

Storm Water Asbuilt Sheet Index
SWCatchment 10u

Compiled on 2023-05-02 from as-builts of various dates. For up to date as-builts please visit http://geo.rdc.govt.nz/images/plotfiles/3waters_mobile_asbuilts/

U16-1000/50.04



Lake Rotorua

Not in a catchment.
Bay Of Plenty Region

Not in a catchment.
Bay Of Plenty Region

Not in a catchment.
Bay Of Plenty Region

Not in a catchment.
Bay Of Plenty Region

Not in a catchment.
Bay Of Plenty Region

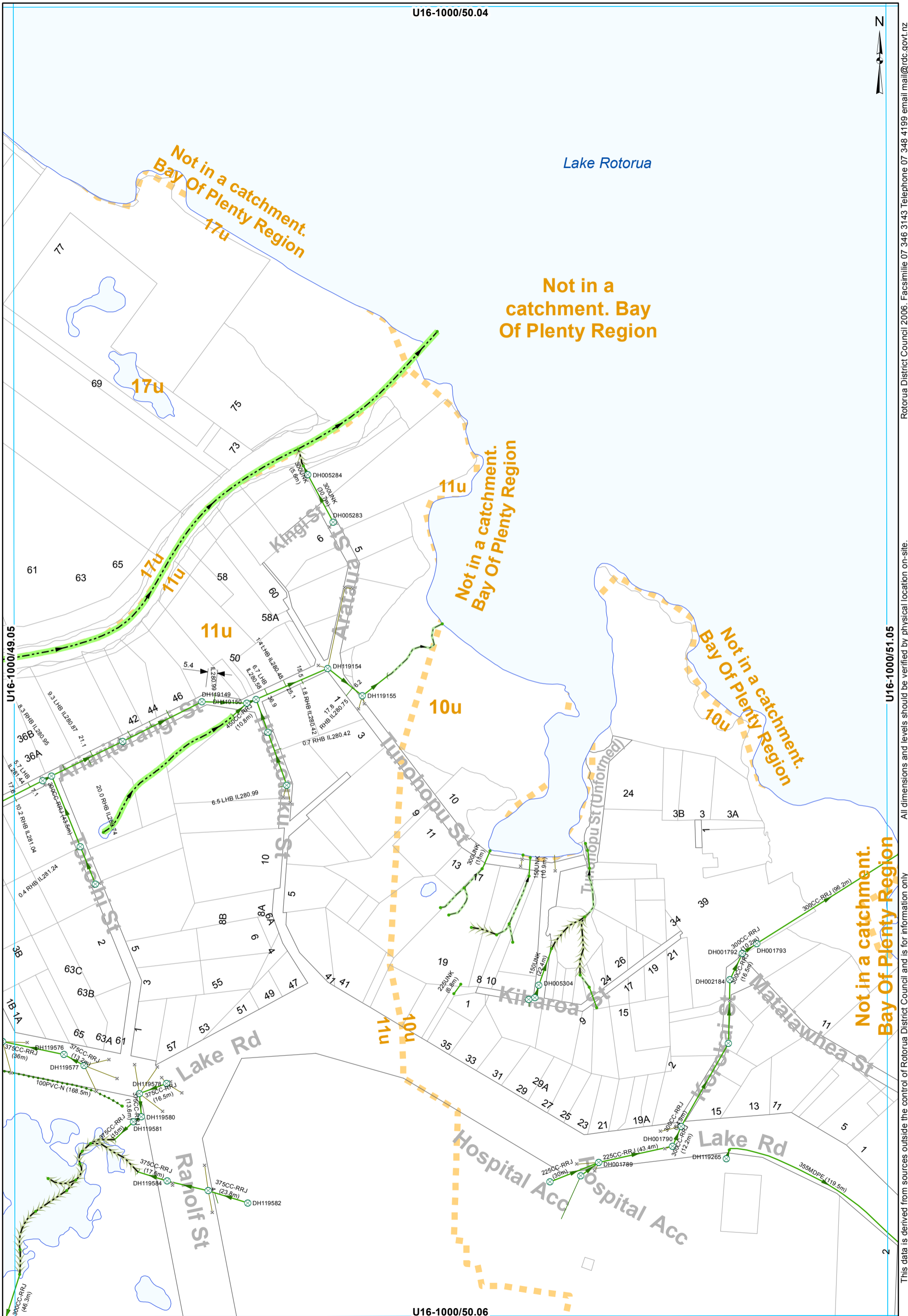

- ⊗ SWManhole
- × SWInlet
- Node
- Headwall Structure
- Open Drain
- Overland Flow
- Stream
- Culvert
- Gravity Main
- Subsoil Drain
- SWServiceline
- SWServiceline
- SWLead
- Catchment Boundary

STORMWATER SERVICES
1:2000 @ A3 - (U16-1000/50.05)

All dimensions and levels should be verified by physical location on-site. This data is derived from sources outside the control of Rotorua District Council and is for information only.

Rotorua District Council 2006. Facsimile 07 346 3143 Telephone 07 348 4199 email mail@rdc.govt.nz

U16-1000/51.04



Lake Rotorua

Not in a catchment. Bay Of Plenty Region

U16-1000/50.05

U16-1000/52.05



- ⊗ SWManhole
- × SWInlet
- Node
- ◻ Capped End
- Gravity Main
- Subsoil Drain
- SWServiceline
- SWServiceline
- SWLead
- ▬ Catchment Boundary

STORMWATER SERVICES
1:2000 @ A3 - (U16-1000/51.05)

This data is derived from sources outside the control of Rotorua District Council and is for information only

Rotorua District Council 2006. Facsimile 07 346 3143 Telephone 07 348 4199 email mail@rdc.govt.nz

U16-1000/53.04



**Not in a
catchment. Bay
Of Plenty Region**
Lake Rotorua

U16-1000/52.05

U16-1000/54.05

**Not in a catchment.
Bay Of Plenty Region**

10u

10u

U16-1000/53.06

■ Catchment Boundary

STORMWATER SERVICES
1:2000 @ A3 - (U16-1000/53.05)

This data is derived from sources outside the control of Rotorua District Council and is for information only. All dimensions and levels should be verified by physical location on-site. Rotorua District Council 2006. Facsimile 07 346 3143 Telephone 07 348 4199 email mail@rdc.govt.nz

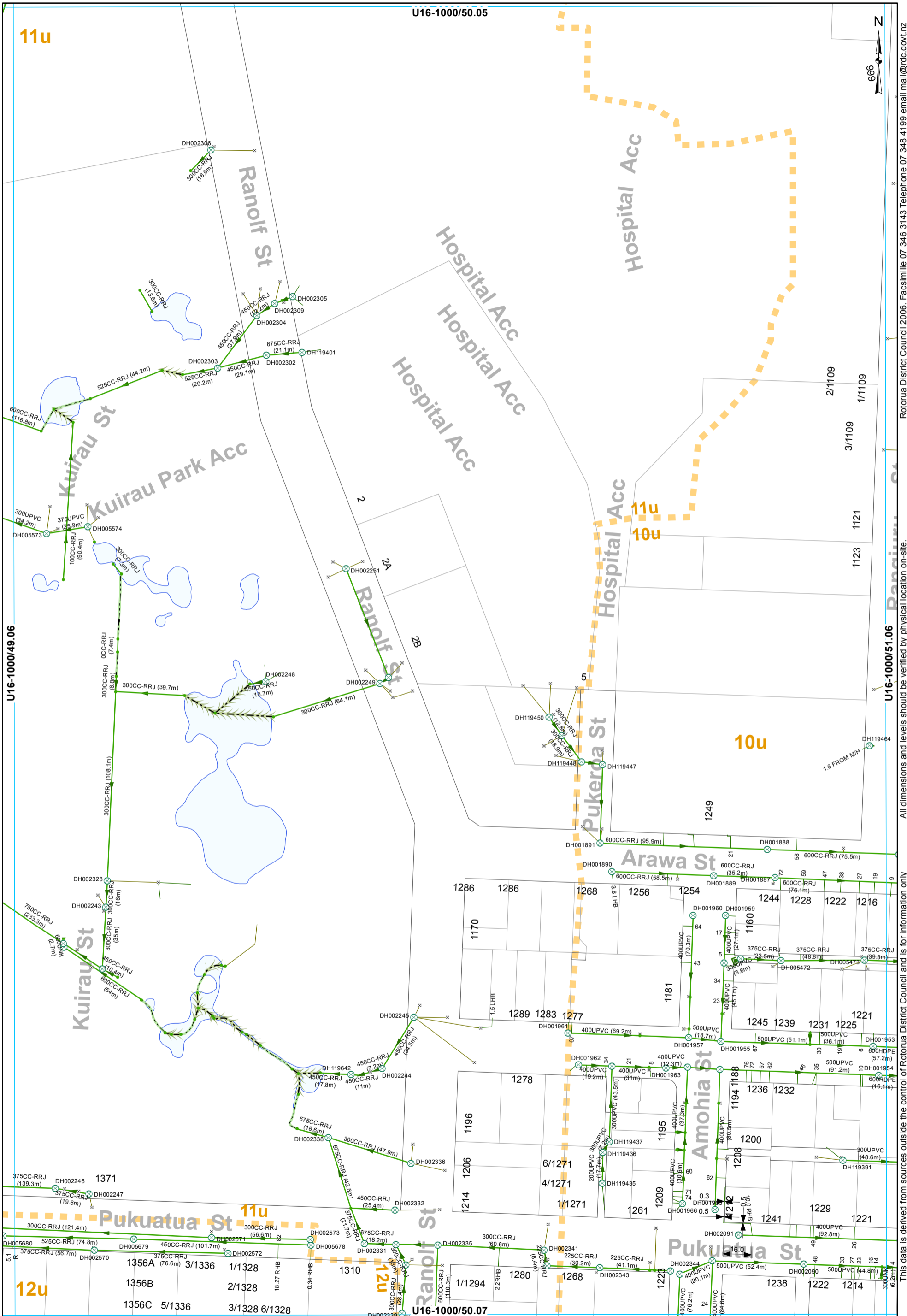

- ⊗ SWManhole
- × SWInlet
- Node
- ⌈ Capped End
- Open Drain
- Overland Flow
- Culvert
- Gravity Main
- SWServiceline
- SWServiceline
- SWLead
- Catchment Boundary

STORMWATER SERVICES
1:2000 @ A3 - (U16-1000/50.06)

All dimensions and levels should be verified by physical location on-site. Rotorua District Council 2006. Facsimile 07 346 3143 Telephone 07 348 4199 email mail@rdc.govt.nz

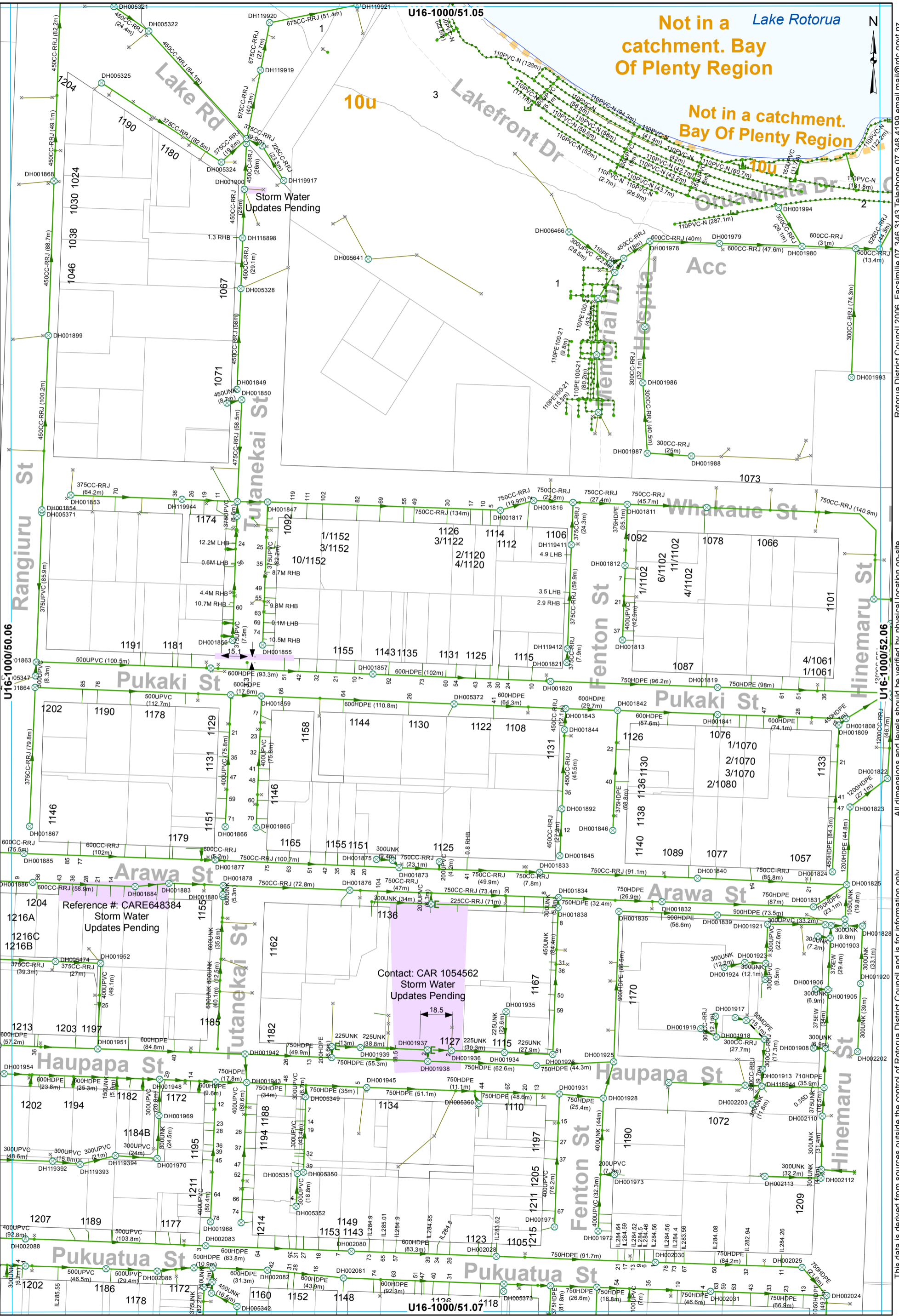

- ⊗ SWManhole
- ⊗ SWInlet
- Node
- ⌈ Capped End
- Gravity Main
- Rising Main
- Subsoil Drain
- SWServiceline
- SWServiceline
- SWLead
- Catchment Boundary

STORMWATER SERVICES
1:2000 @ A3 - (U16-1000/51.06)

All dimensions and levels should be verified by physical location on-site. This data is derived from sources outside the control of Rotorua District Council and is for information only.

Rotorua District Council 2006. Facsimile 07 346 3143 Telephone 07 348 4199 email mail@rdc.govt.nz

U16-1000/52.05



Not in a catchment. Bay Of Plenty Region

Lake Rotorua

Not in a catchment. Bay Of Plenty Region

10u

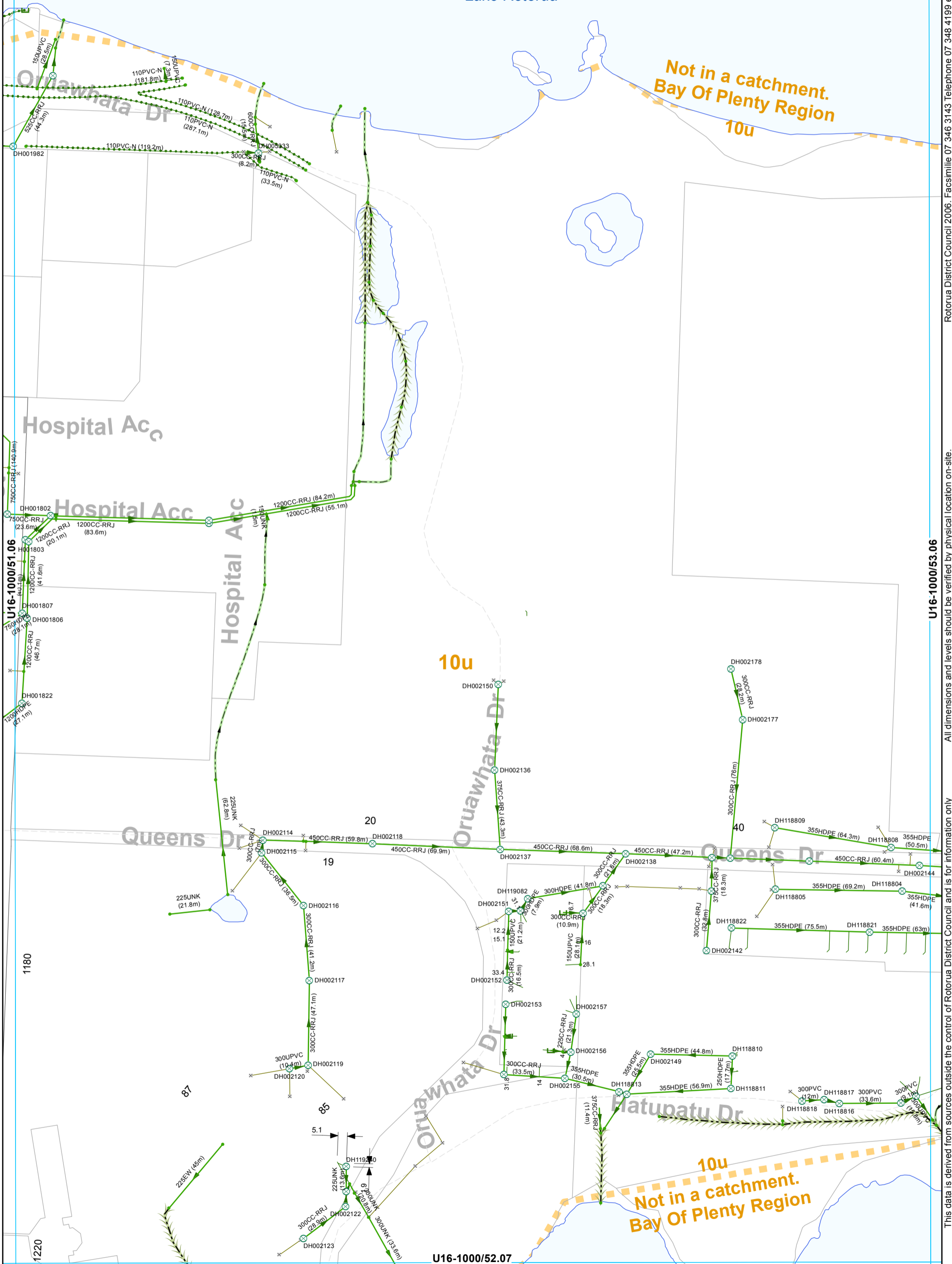

- SWManhole
- SWInlet
- Node
- Capped End
- Open Drain
- Overland Flow
- Culvert
- Gravity Main
- Subsoil Drain
- SWServiceline
- SWServiceline
- SWLead
- Catchment Boundary

STORMWATER SERVICES
1:2000 @ A3 - (U16-1000/52.06)

This data is derived from sources outside the control of Rotorua District Council and is for information only. All dimensions and levels should be verified by physical location on-site.

Rotorua District Council 2006. Facsimile 07 346 3143 Telephone 07 348 4199 email mail@rdc.govt.nz

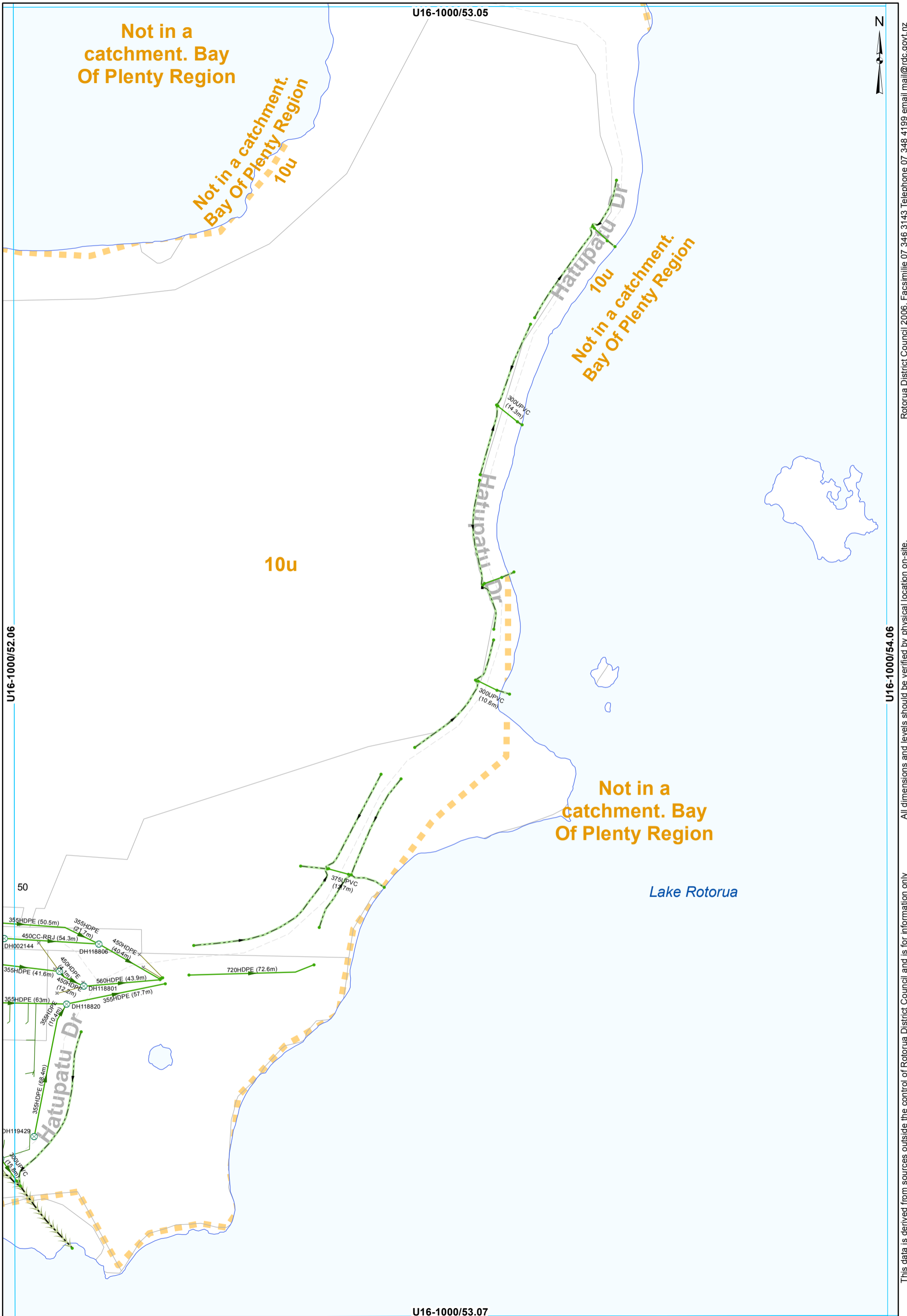

- ⊗ SWManhole
- × SWInlet
- Node
- Open Drain
- Overland Flow
- Culvert
- Gravity Main
- SWServiceline
- SWServiceline
- SWLead
- Catchment Boundary

STORMWATER SERVICES
1:2000 @ A3 - (U16-1000/53.06)

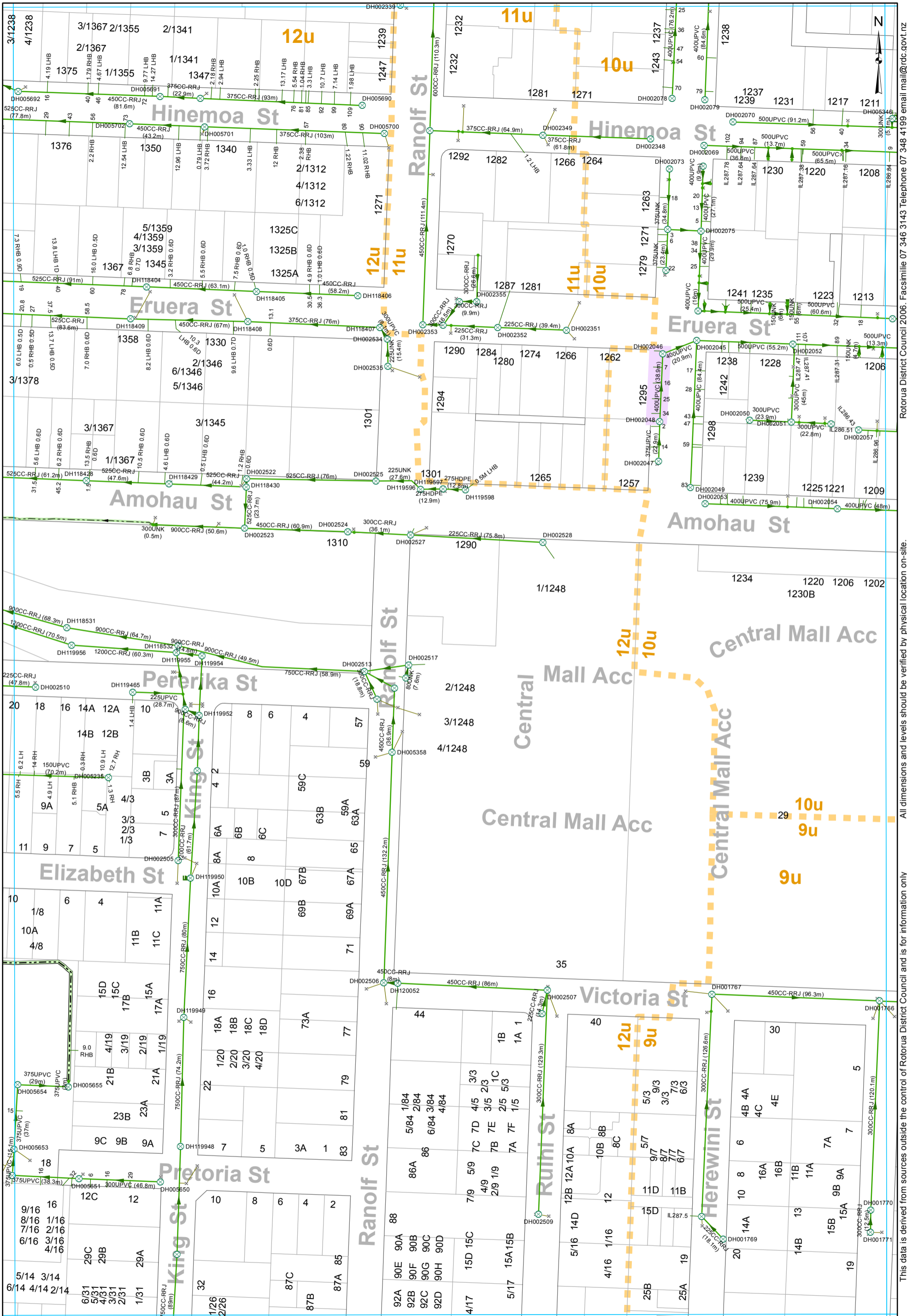

All dimensions and levels should be verified by physical location on-site.

This data is derived from sources outside the control of Rotorua District Council and is for information only

Rotorua District Council 2006. Facsimile 07 348 3143 Telephone 07 348 4199 email mail@rdc.govt.nz

- ⊗ SWManhole
- ⊗ SWInlet
- Node
- ◻ Capped End
- Lined Channel
- Open Drain
- Gravity Main
- SWServiceline
- SWServiceline
- SWLead
- - - Catchment Boundary

STORMWATER SERVICES
1:2000 @ A3 - (U16-1000/50.07)



- ⊗ SWManhole
- × SWInlet
- Node
- ┌ Capped End
- Open Drain
- Gravity Main
- SWServiceline
- SWServiceline
- SWLead
- Catchment Boundary

STORMWATER SERVICES
1:2000 @ A3 - (U16-1000/51.07)

All dimensions and levels should be verified by physical location on-site.

Rotorua District Council 2006. Facsimile 07 346 3143 Telephone 07 348 4199 email mail@rdc.govt.nz



- ⊗ SWManhole
- ⊗ SWInlet
- Node
- ⌈ Capped End
- Lined Channel
- Open Drain
- Overland Flow
- Culvert
- Gravity Main
- SWServiceLine
- SWServiceLine
- SWLead
- Catchment Boundary

STORMWATER SERVICES
1:2000 @ A3 - (U16-1000/52.07)

This data is derived from sources outside the control of Rotorua District Council and is for information only

Rotorua District Council 2006. Facsimile 07 346 3143 Telephone 07 348 4199 email mail@rdc.govt.nz

U16-1000/51.07

U16-1000/53.07

U16-1000/52.08

U16-1000/52.06