

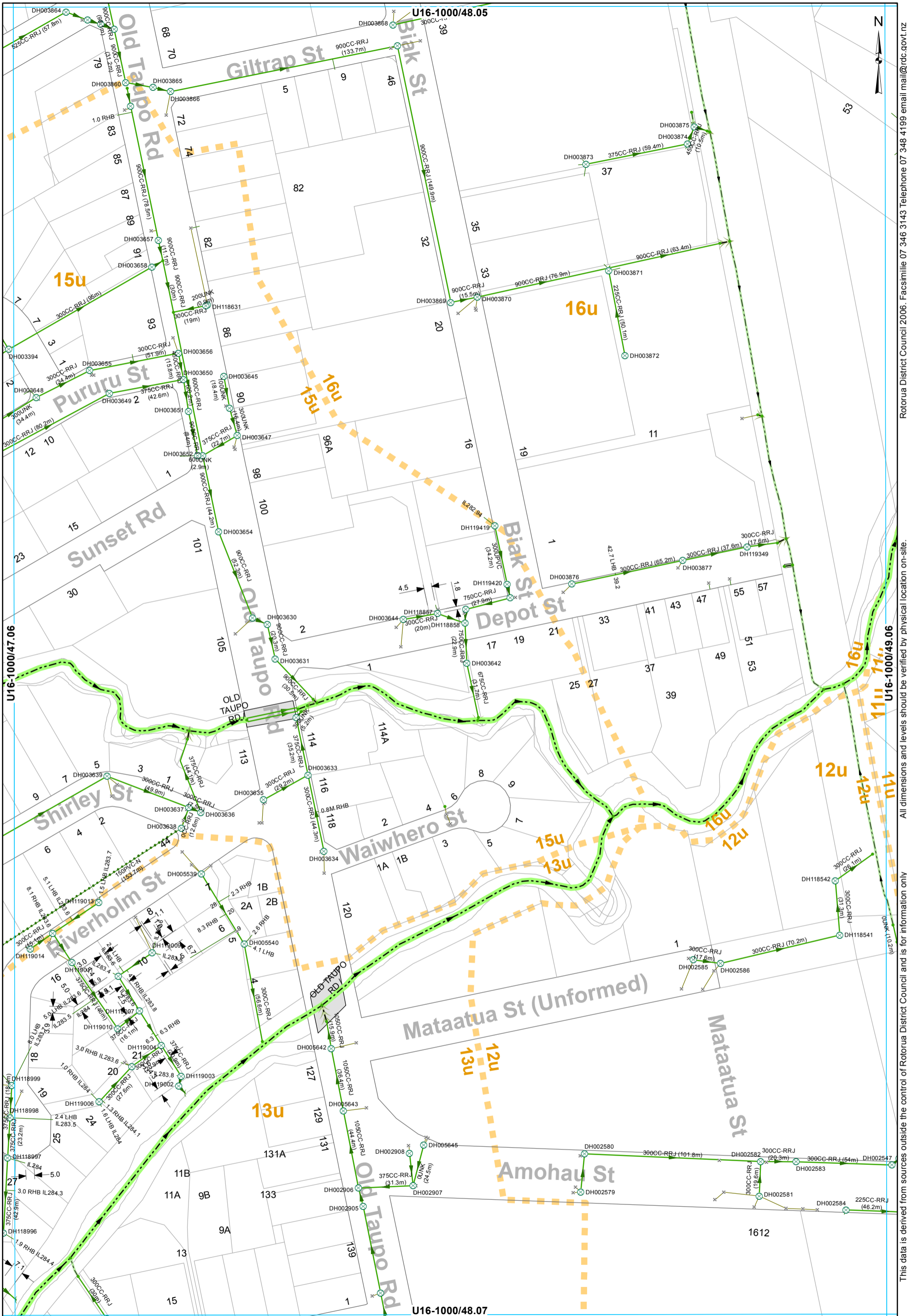

Storm Water Asbuil Sheet Index  
 SWCatchment 12u

Compiled on 2023-05-02 from as-buils of various dates. For up to date as-buils please visit [http://geo.rdc.govt.nz/images/plotfiles/3waters\\_mobile\\_asbuils/](http://geo.rdc.govt.nz/images/plotfiles/3waters_mobile_asbuils/)





This data is derived from sources outside the control of Rotorua District Council and is for information only. All dimensions and levels should be verified by physical location on-site.

Rotorua District Council 2006. Facsimile 07 346 3143 Telephone 07 348 4199 email mail@rdc.govt.nz

- SWManhole
- SWInlet
- Node
- Headwall Structure
- Lined Channel
- Open Drain
- Overland Flow
- Stream
- Culvert
- Gravity Main
- Subsoil Drain
- SWServiceline
- SWServiceline
- SWLead
- Catchment Boundary

**STORMWATER SERVICES**  
1:2000 @ A3 - (U16-1000/48.06)

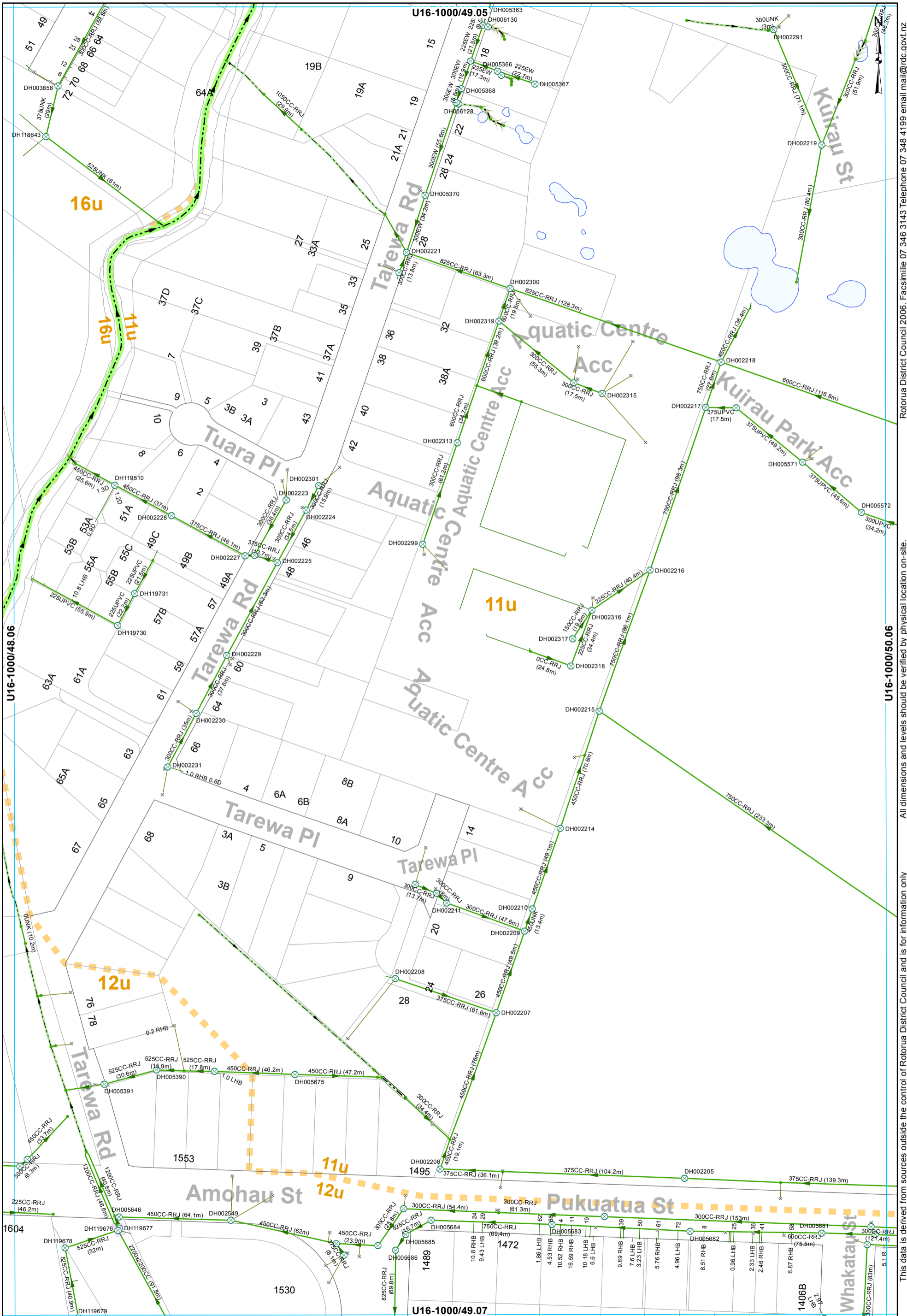

- ⊗ SWManhole
- × SWInlet
- Node
- Headwall Structure
- Lined Channel
- Open Drain
- Overland Flow
- Stream
- Culvert
- Gravity Main
- SWServiceline
- SWServiceline
- SWLead
- Catchment Boundary

**STORMWATER SERVICES**  
**1:2000 @ A3 - (U16-1000/49.06)**

This data is derived from sources outside the control of Rotorua District Council and is for information only

Rotorua District Council 2006. Facsimile 07 346 3143 Telephone 07 348 4199 email mail@rdc.govt.nz

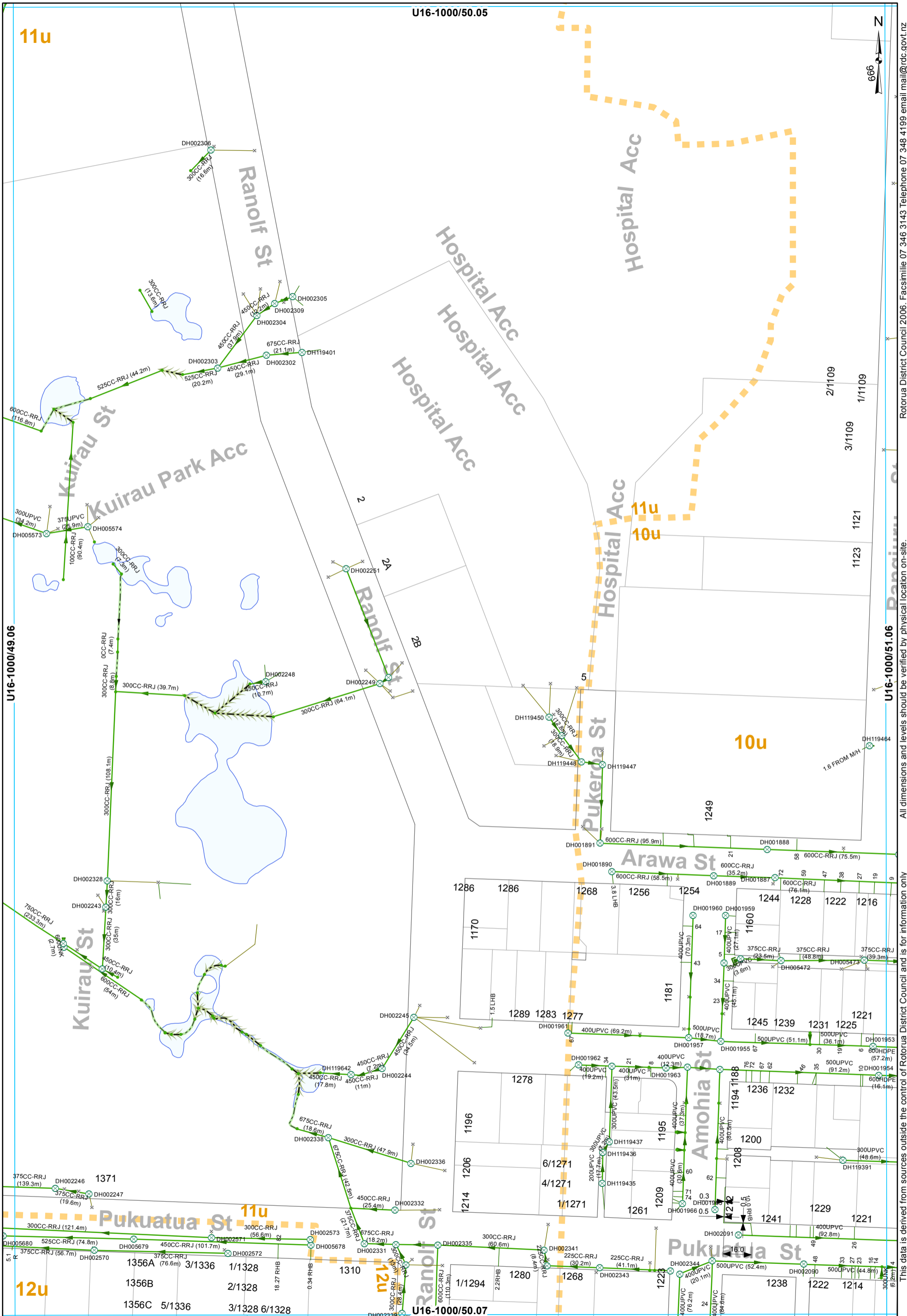

All dimensions and levels should be verified by physical location on-site. Rotorua District Council 2006. Facsimile 07 346 3143 Telephone 07 348 4199 email mail@rdc.govt.nz

- ⊗ SWManhole
- × SWInlet
- Node
- ⌈ Capped End
- Open Drain
- Overland Flow
- Culvert
- Gravity Main
- SWServiceline
- SWServiceline
- SWLead
- Catchment Boundary

**STORMWATER SERVICES**  
1:2000 @ A3 - (U16-1000/50.06)



- ⊗ SWManhole
- × SWInlet
- Node
- Open Drain
- Stream
- Culvert
- Gravity Main
- Subsoil Drain
- SWServiceline
- SWServiceline
- SWLead
- Catchment Boundary

**STORMWATER SERVICES**  
**1:2000 @ A3 - (U16-1000/48.07)**

All dimensions and levels outside the control of Rotorua District Council and is for information only

Rotorua District Council 2006. Facsimile 07 348 3143 Telephone 07 348 4199 email mail@rdc.govt.nz

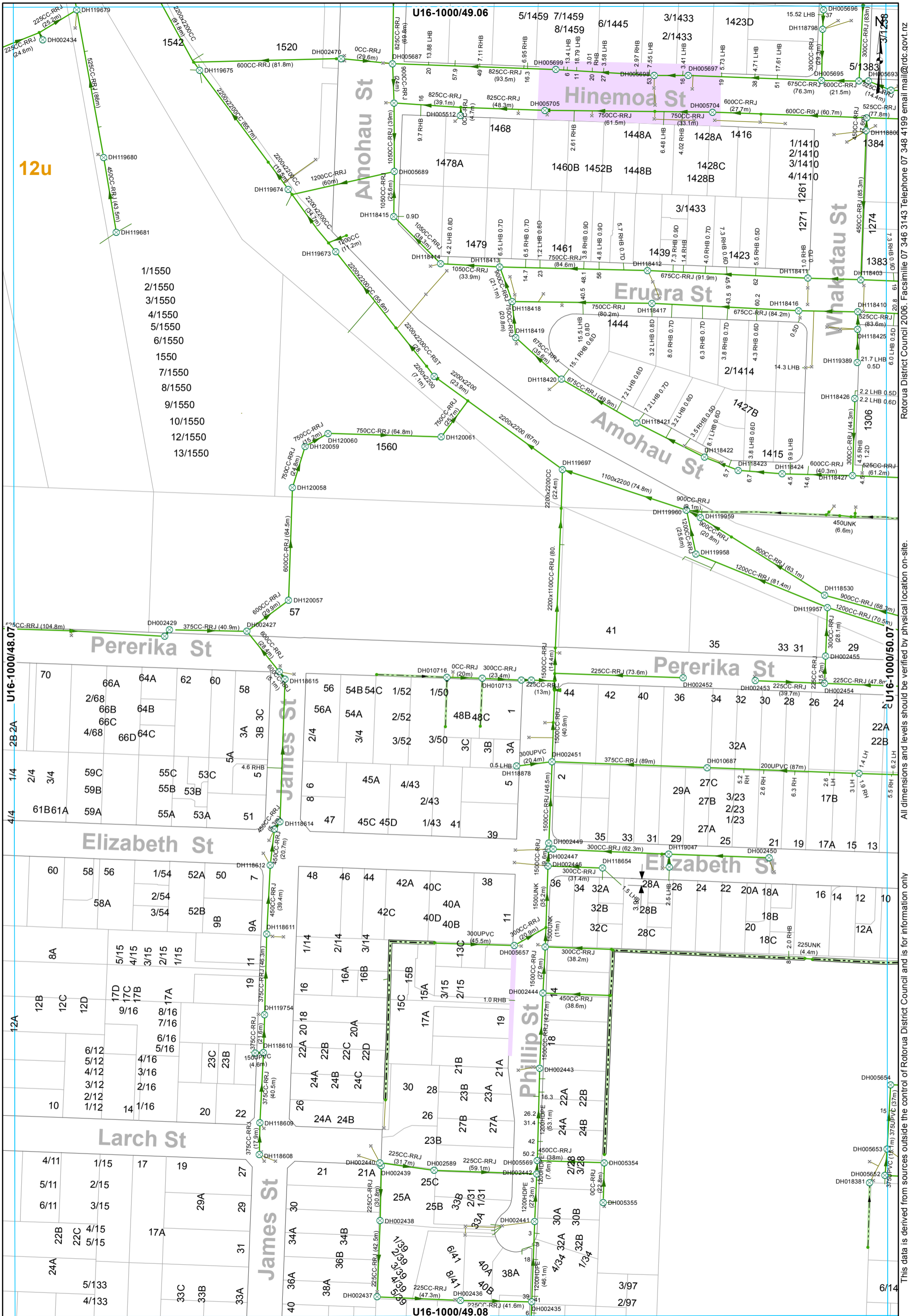

- 1/1550
- 2/1550
- 3/1550
- 4/1550
- 5/1550
- 6/1550
- 1550
- 7/1550
- 8/1550
- 9/1550
- 10/1550
- 12/1550
- 13/1550

Pererika St

Pererika St

Elizabeth St

Elizabeth St

Larch St

James St

Phillip St

Whakatau St

Amohau St

Eruera St

Amohau St

12u

- ⊗ SWManhole
- ⊗ SWInlet
- Node
- Headwall Structure
- Lined Channel
- Open Drain
- Culvert
- Gravity Main
- SWServiceline
- SWServiceline
- SWLead

**STORMWATER SERVICES**  
**1:2000 @ A3 - (U16-1000/49.07)**

All dimensions and levels should be verified by physical location on-site.

Rotorua District Council 2006. Facsimile 07 346 3143 Telephone 07 348 4199 email mail@rdc.govt.nz

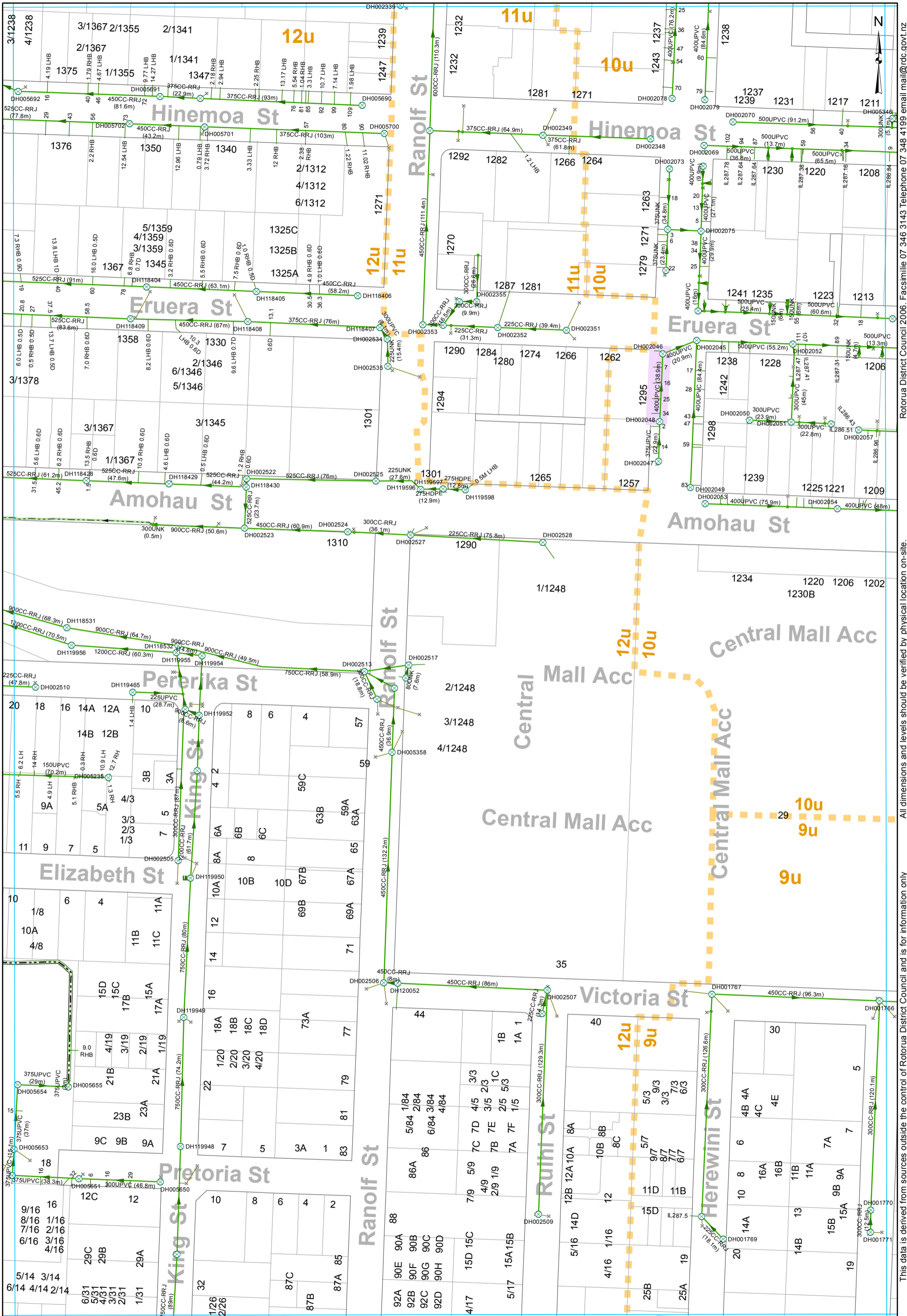

All dimensions and levels should be verified by physical location on-site.

This data is derived from sources outside the control of Rotorua District Council and is for information only

Rotorua District Council 2006. Facsimile 07 346 3143 Telephone 07 348 4199 email mail@rdc.govt.nz

- ⊗ SWManhole
- × SWInlet
- Node
- ⌈ Capped End
- ▬ Lined Channel
- ▬ Open Drain
- ▬ Gravity Main
- ▬ SWServiceline
- ▬ SWServiceline
- ▬ SWLead
- ▬ Catchment Boundary

**STORMWATER SERVICES**  
**1:2000 @ A3 - (U16-1000/50.07)**

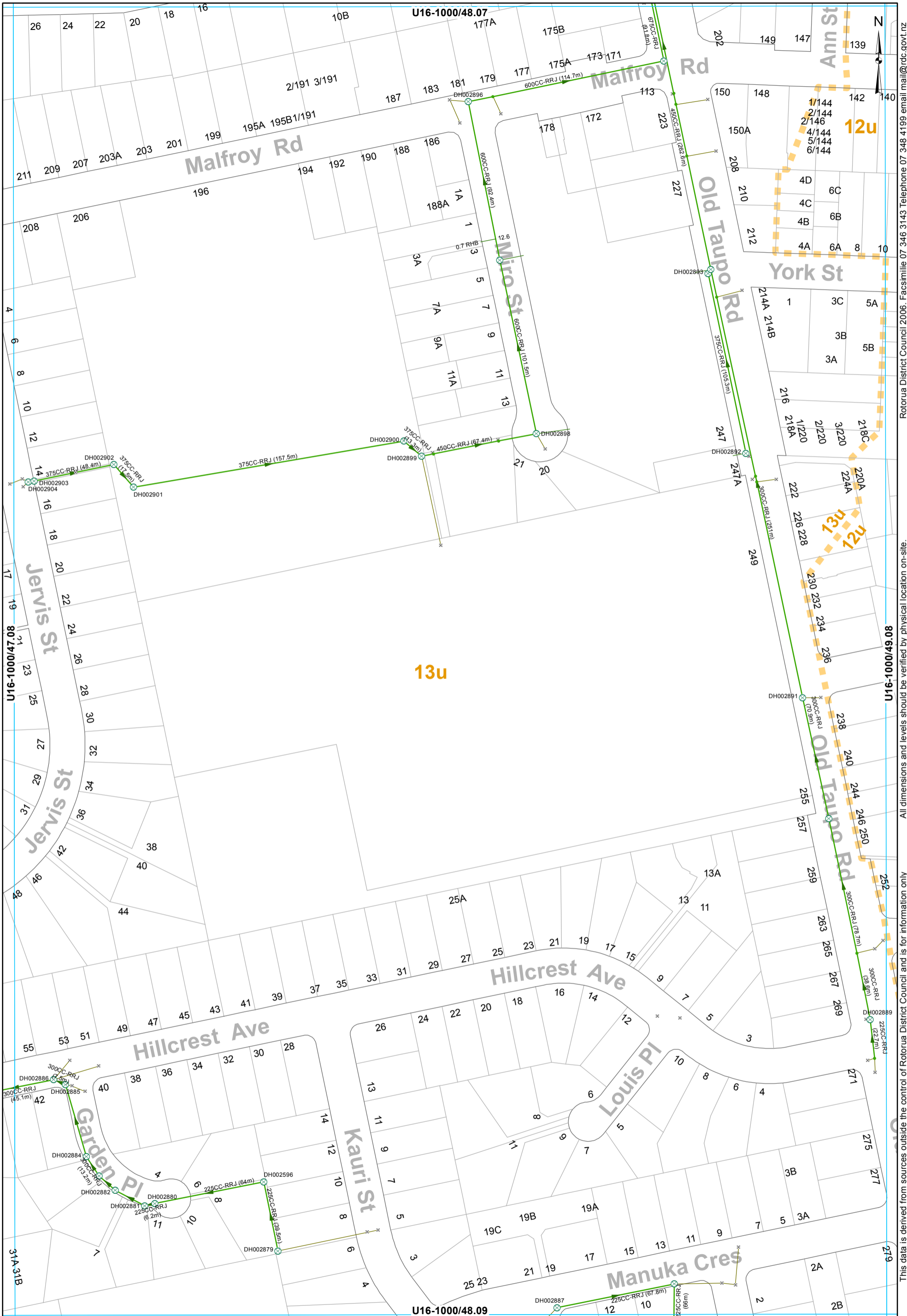

- ⊗ SWManhole
- ⊗ SWInlet
- Node
- Gravity Main
- SWServiceline
- SWServiceline
- SWLead
- Catchment Boundary

**STORMWATER SERVICES**  
**1:2000 @ A3 - (U16-1000/48.08)**

This data is derived from sources outside the control of Rotorua District Council and is for information only

All dimensions and levels should be verified by physical location on-site.

Rotorua District Council 2006. Facsimile 07 346 3143 Telephone 07 348 4199 email mail@rdc.govt.nz



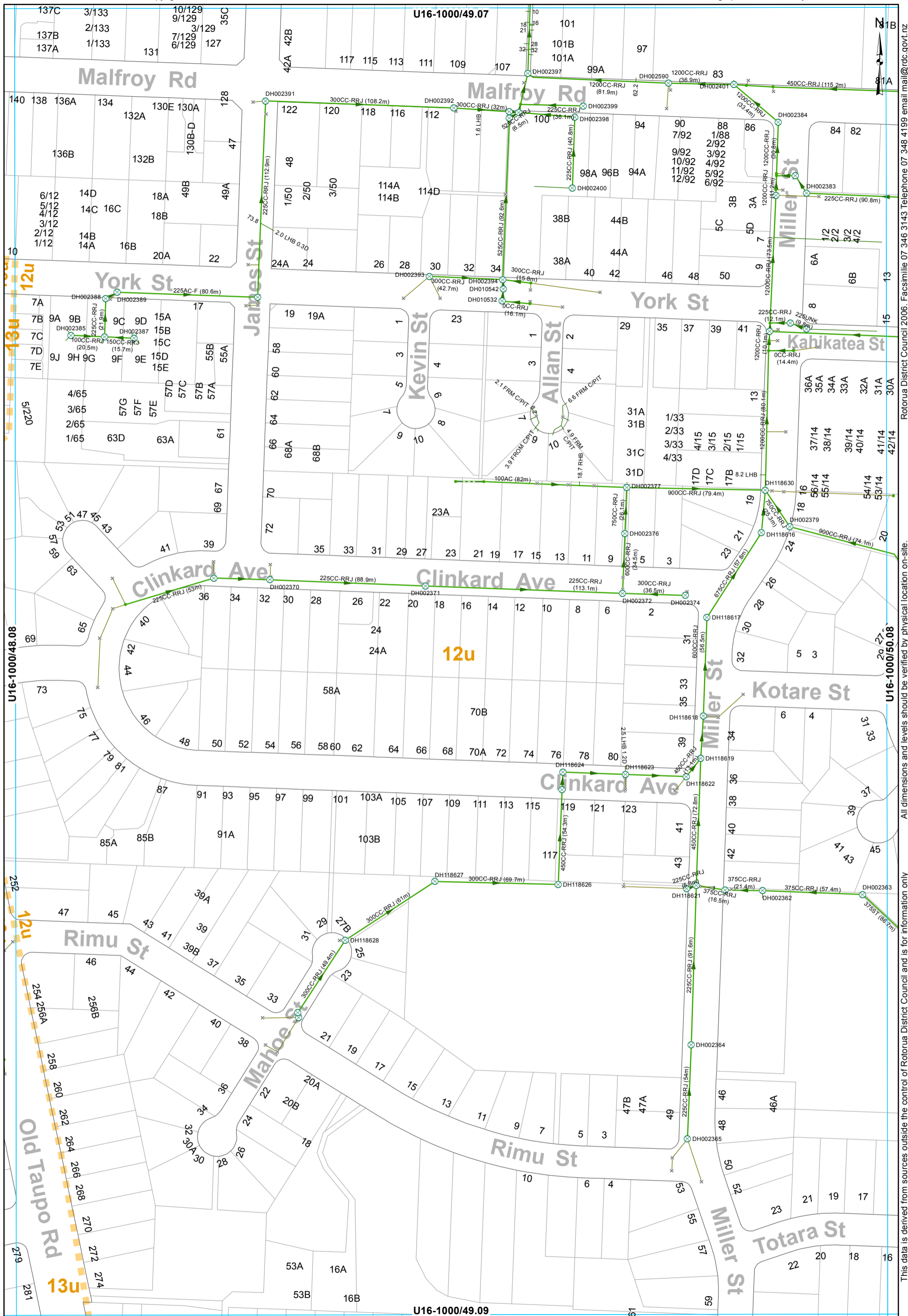

- ⊗ SWManhole
- × SWInlet
- Node
- Open Drain
- Gravity Main
- SWServiceline
- SWServiceline
- SWLead
- Catchment Boundary

**STORMWATER SERVICES**  
**1:2000 @ A3 - (U16-1000/49.08)**

All dimensions and levels outside the control of Rotorua District Council and is for information only

Rotorua District Council 2006. Facsimile 07 346 3143 Telephone 07 348 4199 email mail@rdc.govt.nz



- ⊗ SWManhole
- ⊗ SWInlet
- Node
- Gravity Main
- - - Subsoil Drain
- SWServiceline
- SWServiceline
- SWLead
- Catchment Boundary

**STORMWATER SERVICES**  
**1:2000 @ A3 - (U16-1000/50.08)**

All dimensions and levels should be verified by physical location on-site. This data is derived from sources outside the control of Rotorua District Council and is for information only.

Rotorua District Council 2006. Facsimile 07 346 3143 Telephone 07 348 4199 email mail@rdc.govt.nz

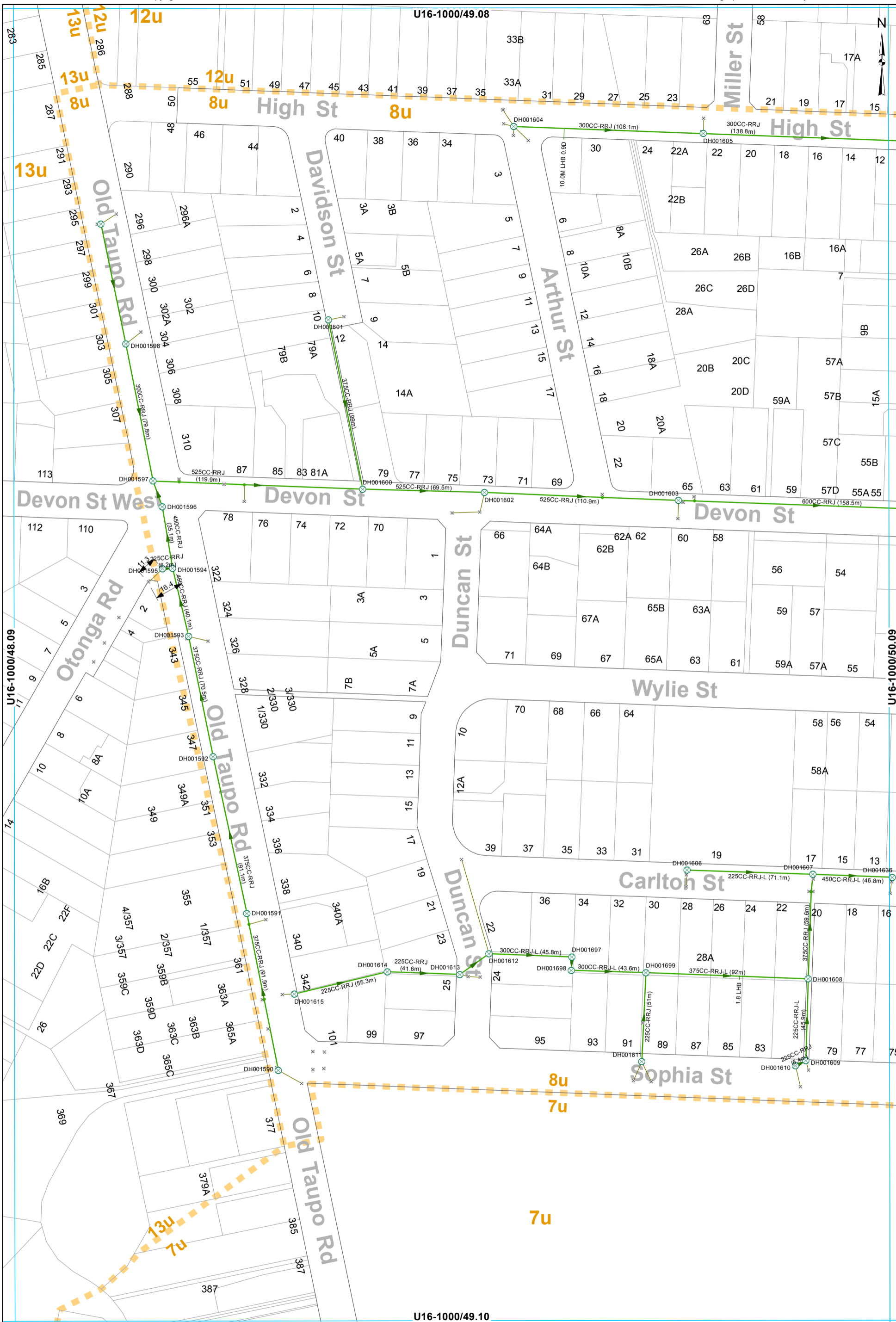

All dimensions and levels should be verified by physical location on-site. This data is derived from sources outside the control of Rotorua District Council and is for information only.

Rotorua District Council 2006. Facsimile 07 346 3143 Telephone 07 348 4199 email mail@rdc.govt.nz

- ⊗ SWManhole
- ⊗ Gravity Main
- SWServiceline
- ⊗ SWInlet
- SWServiceline
- SWLead
- Node
- - - Catchment Boundary

**STORMWATER SERVICES**  
1:2000 @ A3 - (U16-1000/49.09)

U16-1000/49.10

U16-1000/49.08

U16-1000/50.09

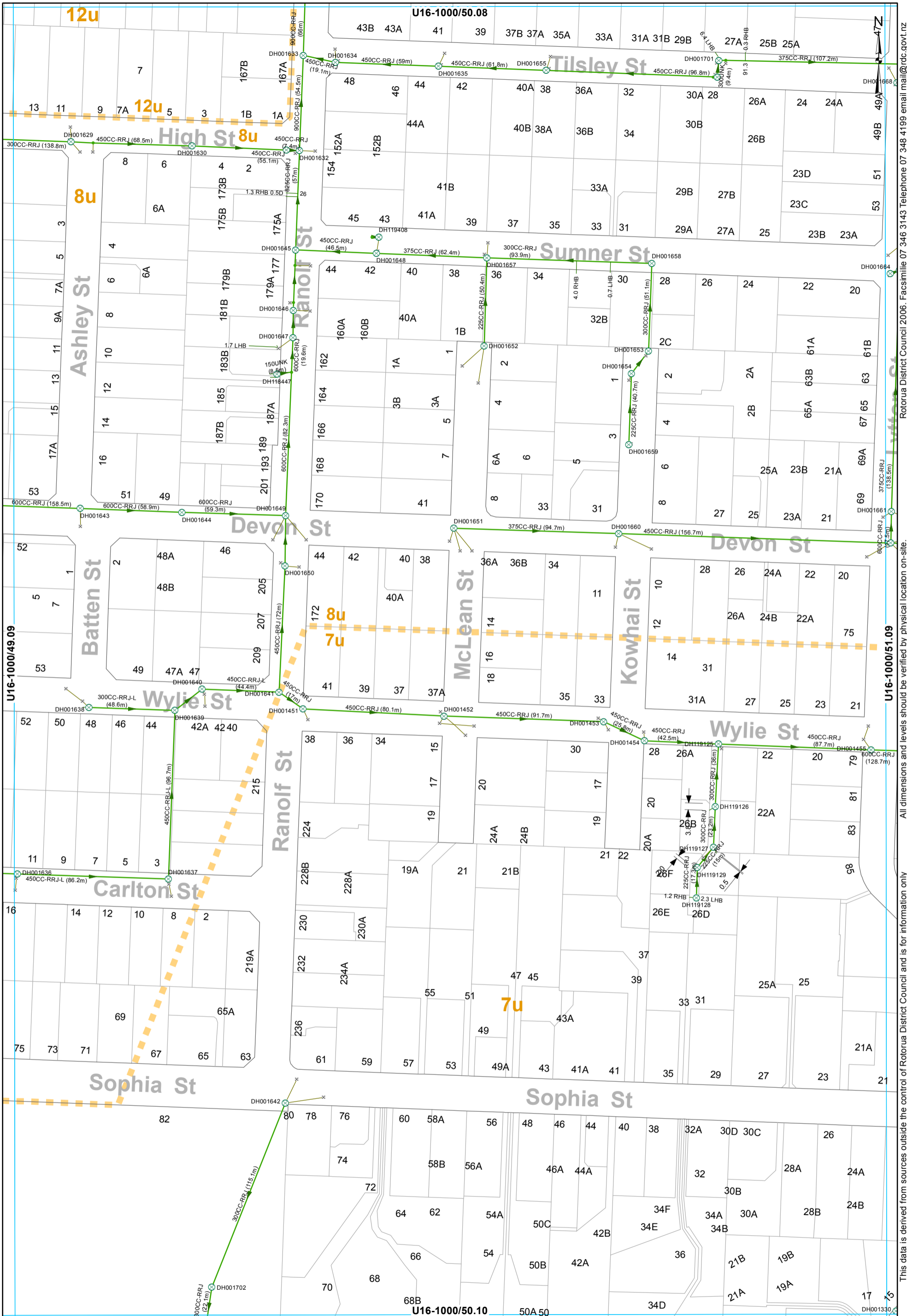

- ⊗ SWManhole
- × SWInlet
- Node
- Gravity Main
- SWServiceline
- SWLead
- - - Catchment Boundary

**STORMWATER SERVICES**  
**1:2000 @ A3 - (U16-1000/50.09)**

This data is derived from sources outside the control of Rotorua District Council and is for information only. All dimensions and levels should be verified by physical location on-site.

Rotorua District Council 2006. Facsimile 07 346 3143 Telephone 07 348 4199 email mail@rdc.govt.nz