

Storm Water Asbuilt Sheet Index
SWcatchment 7u

Compiled on 2023-05-02 from as-builts of various dates. For up to date as-builts please visit http://geo.rdc.govt.nz/images/plotfiles/3waters_mobile_asbuilts/



- ⊗ SWManhole → Gravity Main SWServiceline
- × SWInlet — SWServiceline
- Node — SWLead
- ⌈ Capped End ■ Catchment Boundary

STORMWATER SERVICES
1:2000 @ A3 - (U16-1000/51.08)

This data is derived from sources outside the control of Rotorua District Council and is for information only.

U16-1000/52.08

Rotorua District Council 2006. Facsimile 07 346 3143 Telephone 07 348 4199 email mail@rdc.govt.nz

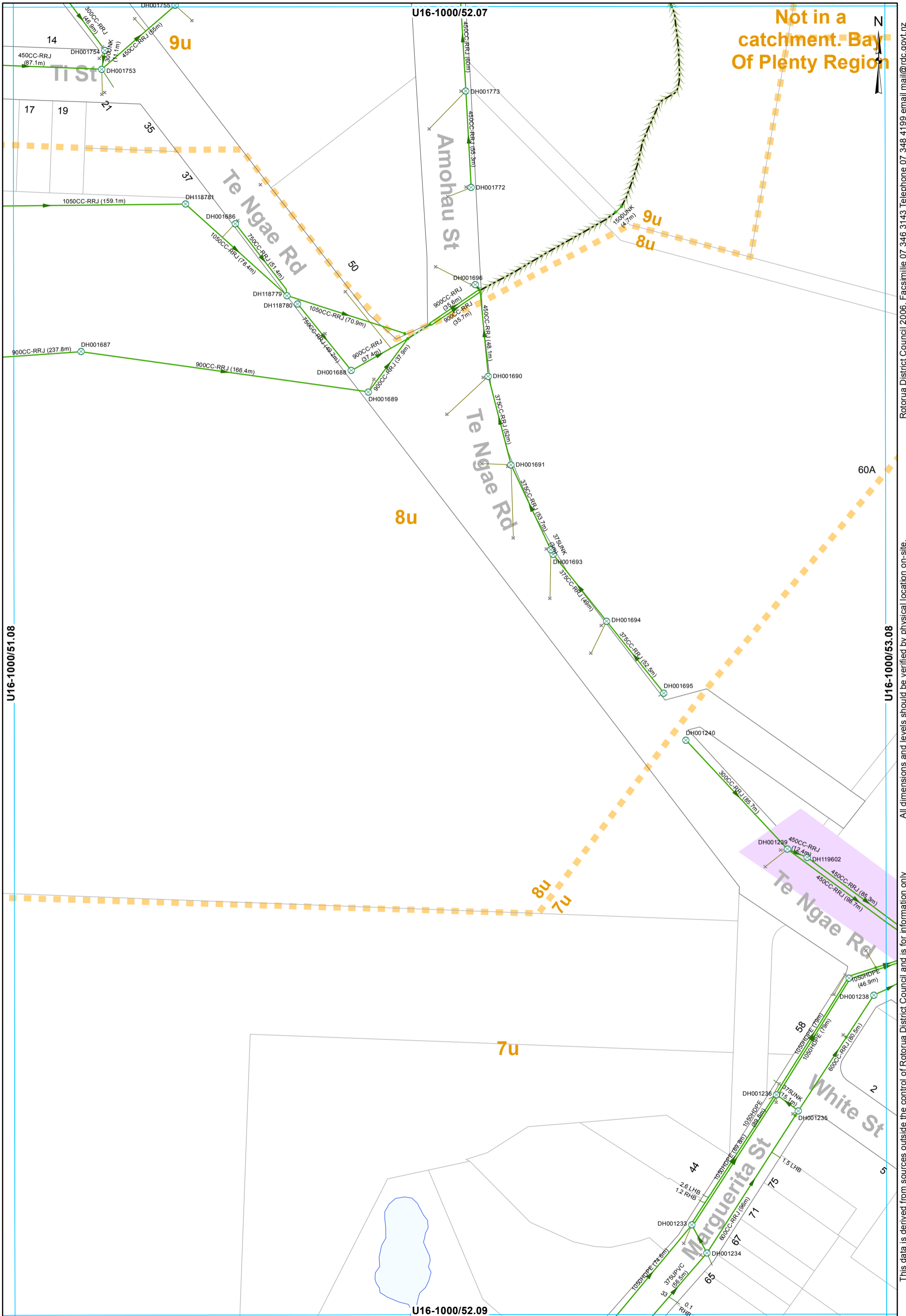

- ⊗ SWManhole
- × SWInlet
- Node
- Open Drain
- Overland Flow
- Culvert
- Gravity Main
- SWServiceline
- SWServiceline
- SWLead
- Catchment Boundary

STORMWATER SERVICES
1:2000 @ A3 - (U16-1000/52.08)

This data is derived from sources outside the control of Rotorua District Council and is for information only. All dimensions and levels should be verified by physical location on-site.

Rotorua District Council 2006. Facsimile 07 346 3143 Telephone 07 348 4199 email mail@rdc.govt.nz

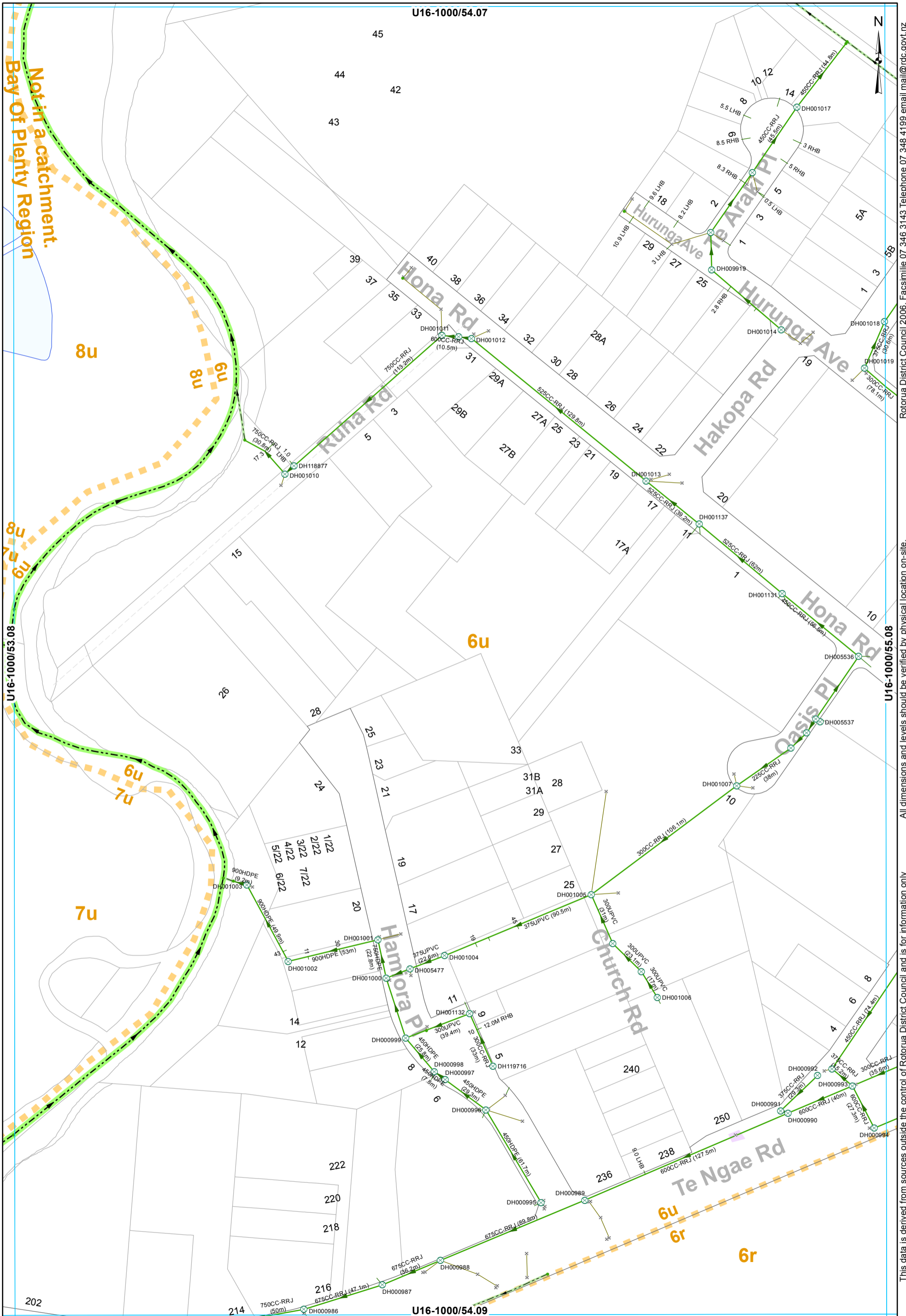

- ⊗ SWManhole
- ⊗ SWInlet
- Node
- - - Open Drain
- - - Stream
- - - Gravity Main
- - - SWServiceline
- - - SWServiceline
- - - SWLead
- - - Catchment Boundary

STORMWATER SERVICES
1:2000 @ A3 - (U16-1000/54.08)

This data is derived from sources outside the control of Rotorua District Council and is for information only

All dimensions and levels should be verified by physical location on-site.

Rotorua District Council 2006. Facsimile 07 346 3143 Telephone 07 348 4199 email mail@rdc.govt.nz



All dimensions and levels should be verified by physical location on-site.

Rotorua District Council 2006. Facsimile 07 346 3143 Telephone 07 348 4199 email mail@rdc.govt.nz

- ⊗ SWManhole
- ⊗ SWInlet
- Node
- Gravity Main
- SWServiceline
- SWServiceline
- SWLead
- - - Catchment Boundary

STORMWATER SERVICES
1:2000 @ A3 - (U16-1000/49.09)

U16-1000/49.10

U16-1000/49.08

U16-1000/50.09

U16-1000/48.09

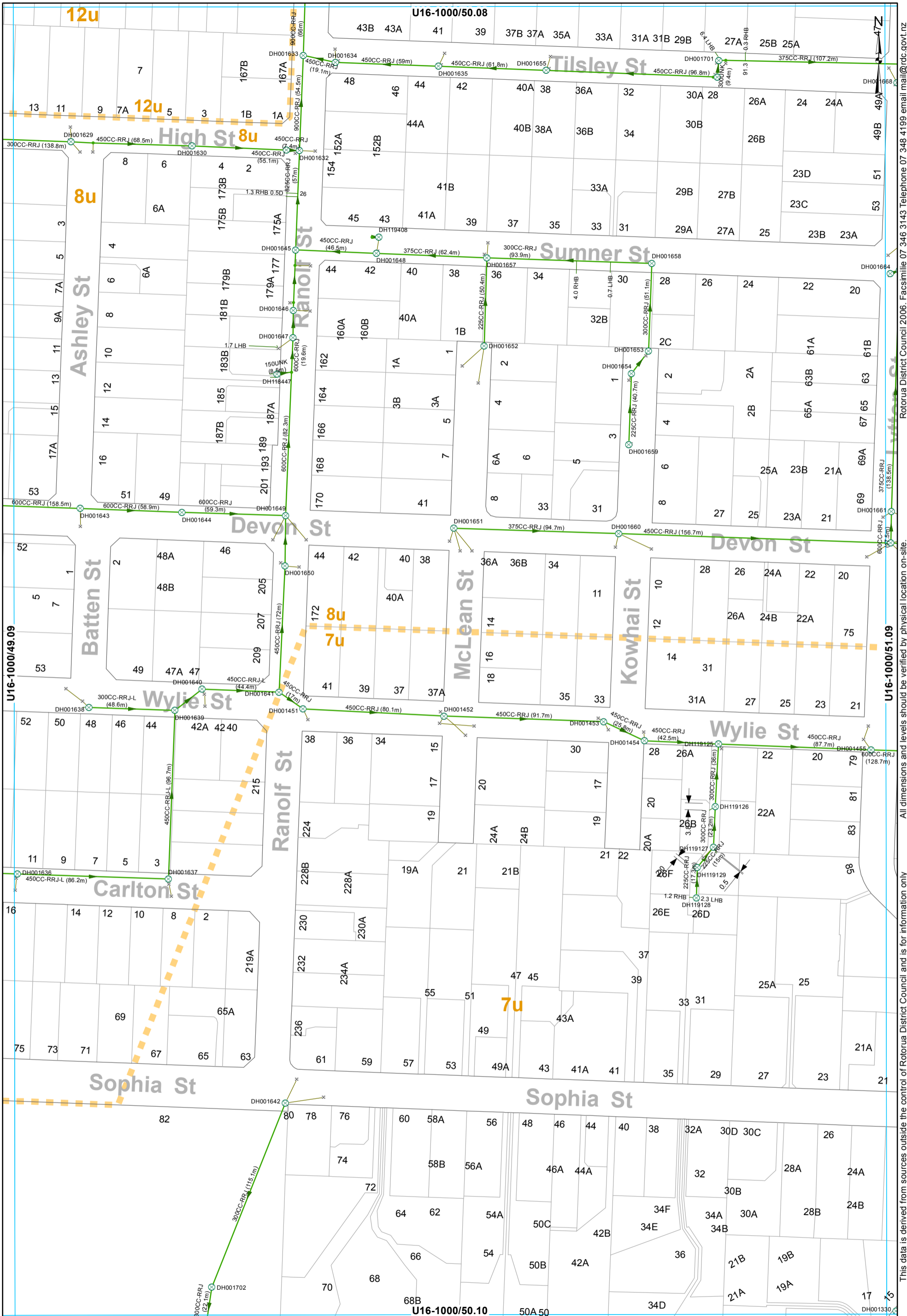

- ⊗ SWManhole
- × SWInlet
- Node
- Gravity Main
- SWServiceline
- SWLead
- - - Catchment Boundary

STORMWATER SERVICES
1:2000 @ A3 - (U16-1000/50.09)

This data is derived from sources outside the control of Rotorua District Council and is for information only. All dimensions and levels should be verified by physical location on-site.

Rotorua District Council 2006. Facsimile 07 346 3143 Telephone 07 348 4199 email mail@rdc.govt.nz



- ⊗ SWManhole
- ⊕ SWPumpStation
- ⊙ SWInlet
- ⋈ Node
- ⌒ Capped End
- ⌒ Headwall Structure
- Open Drain
- Stream
- Culvert
- Gravity Main
- Rising Main
- SWServiceline
- SWServiceline
- SWLead
- ▭ Catchment Boundary

STORMWATER SERVICES
1:2000 @ A3 - (U16-1000/51.09)

All dimensions and levels outside the control of Rotorua District Council and is for information only. Rotorua District Council 2006. Facsimile 07 346 3143 Telephone 07 348 4199 email mail@rdc.govt.nz

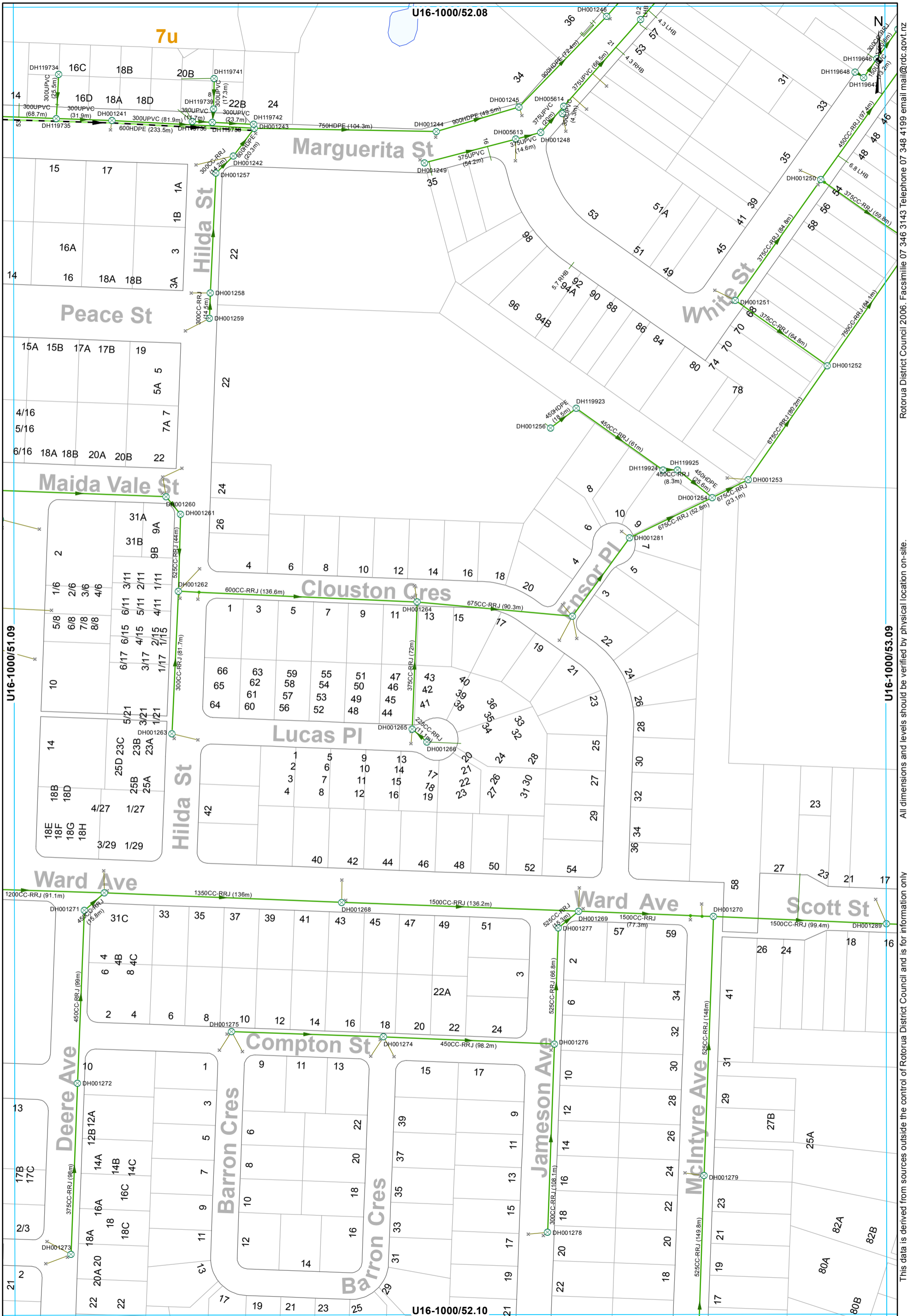

- ⊗ SWManhole
- × SWInlet
- Node
- Gravity Main
- Rising Main
- SWServiceline
- SWServiceline
- SWLead

STORMWATER SERVICES
1:2000 @ A3 - (U16-1000/52.09)

This data is derived from sources outside the control of Rotorua District Council and is for information only.

All dimensions and levels should be verified by physical location on-site.

Rotorua District Council 2006. Facsimile 07 346 3143 Telephone 07 348 4199 email mail@rdc.govt.nz

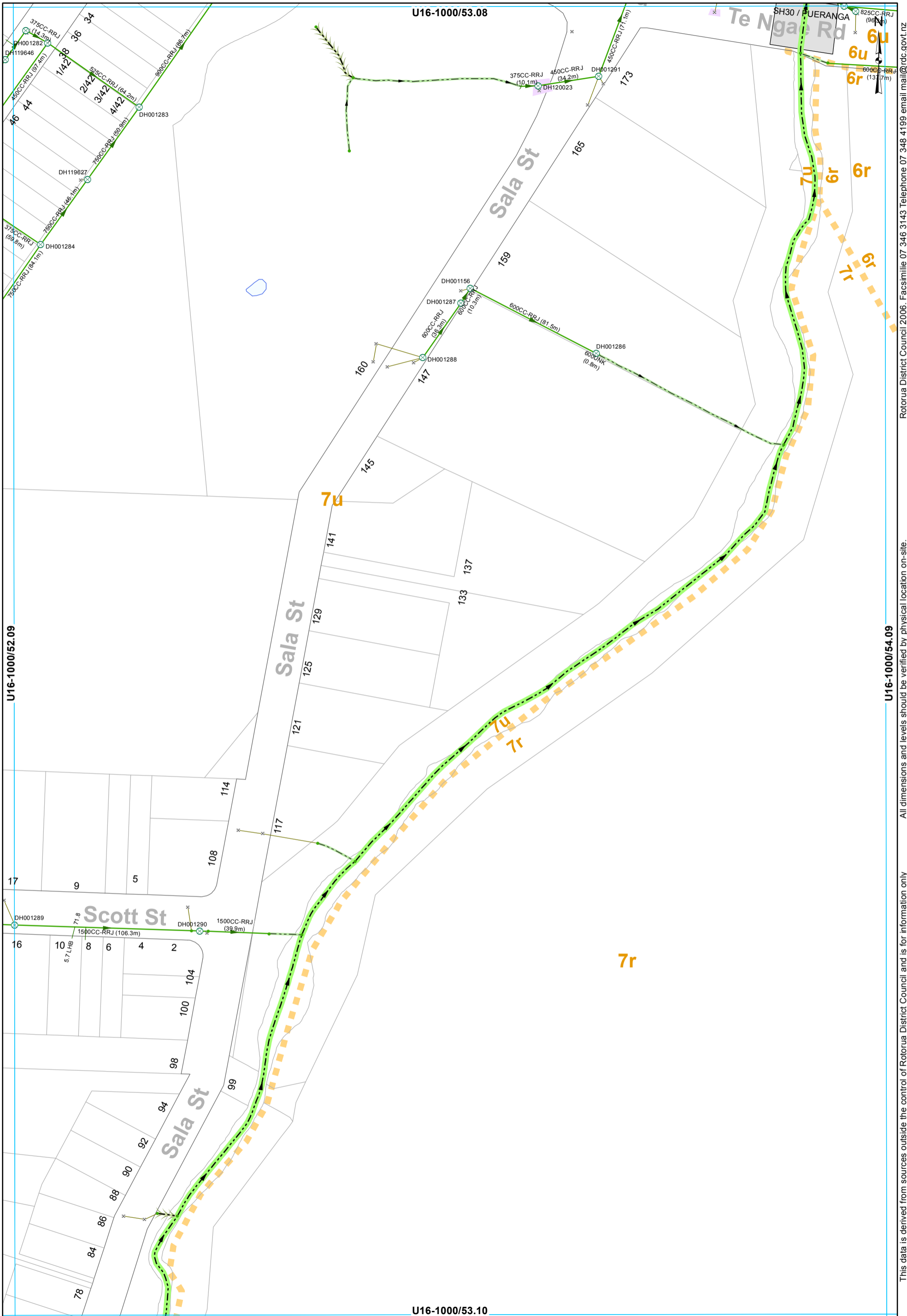

- | | | | |
|----------------------|-----------------|----------------------|----------------------|
| ⊗ SWManhole | — Open Drain | → Gravity Main | SWServiceLine |
| × SWInlet | → Overland Flow | — SWServiceLine | — SWServiceLine |
| • Node | — Stream | — SWLead | — SWLead |
| — Headwall Structure | | — Catchment Boundary | — Catchment Boundary |

STORMWATER SERVICES
 1:2000 @ A3 - (U16-1000/53.09)

This data is derived from sources outside the control of Rotorua District Council and is for information only

Rotorua District Council 2006. Facsimile 07 346 3143 Telephone 07 348 4199 email mail@rdc.govt.nz



- ⊗ SWManhole
- × SWInlet
- Node
- Headwall Structure
- Open Drain
- Gravity Main
- SWServiceline
- SWServiceline
- SWLead
- Catchment Boundary

STORMWATER SERVICES
1:2000 @ A3 - (U16-1000/47.10)

This data is derived from sources outside the control of Rotorua District Council and is for information only

All dimensions and levels should be verified by physical location on-site.

Rotorua District Council 2006. Facsimile 07 346 3143 Telephone 07 348 4199 email mail@rdc.govt.nz

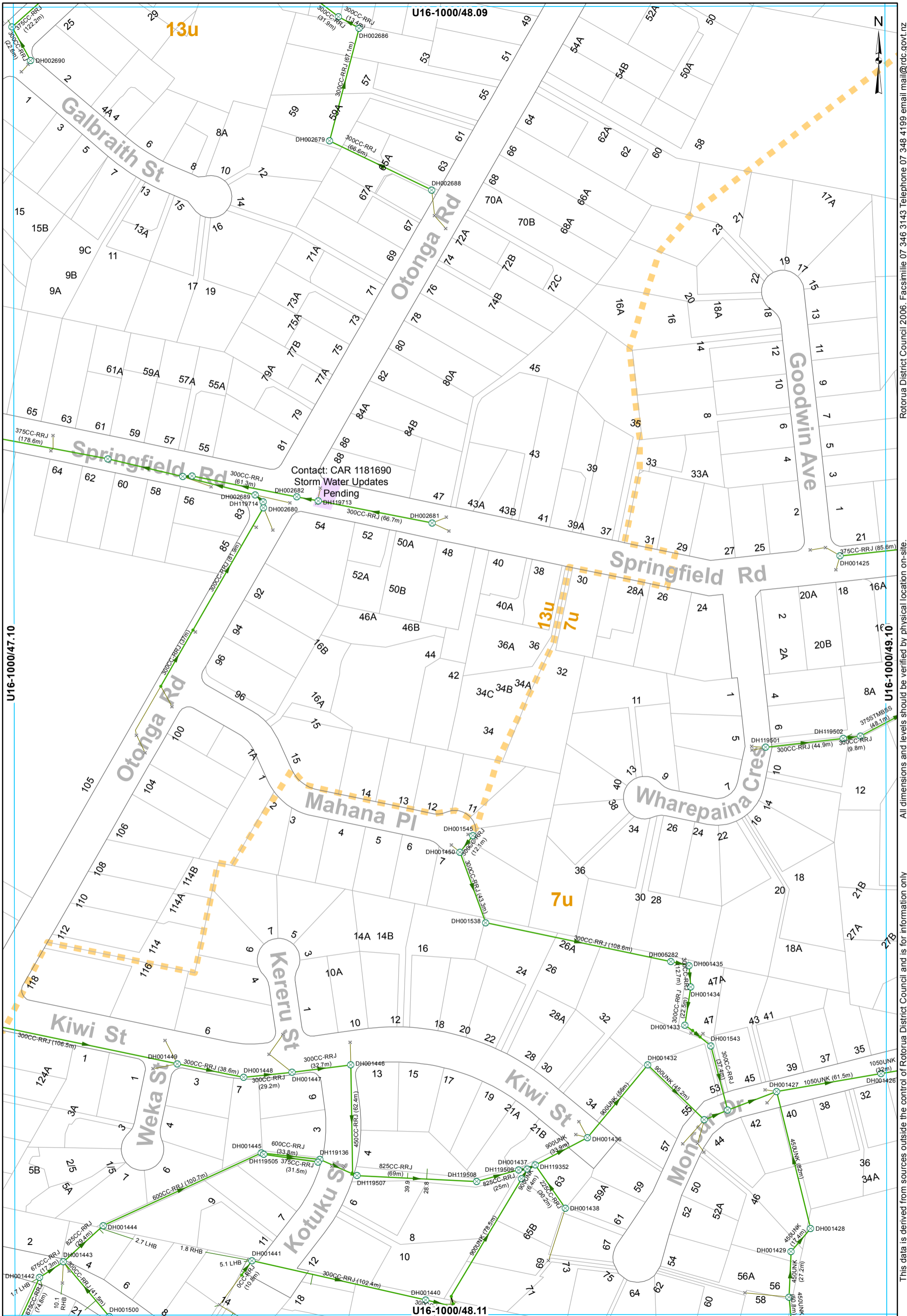

Contact: CAR 1181690
 Storm Water Updates
 Pending

- ⊗ SWManhole
- × SWInlet
- Node
- Overland Flow
- Gravity Main
- SWServiceline
- SWLead
- ▭ Catchment Boundary

STORMWATER SERVICES
 1:2000 @ A3 - (U16-1000/48.10)

This data is derived from sources outside the control of Rotorua District Council and is for information only

All dimensions and levels should be verified by physical location on-site.

Rotorua District Council 2006. Facsimile 07 346 3143 Telephone 07 348 4199 email mail@rdc.govt.nz

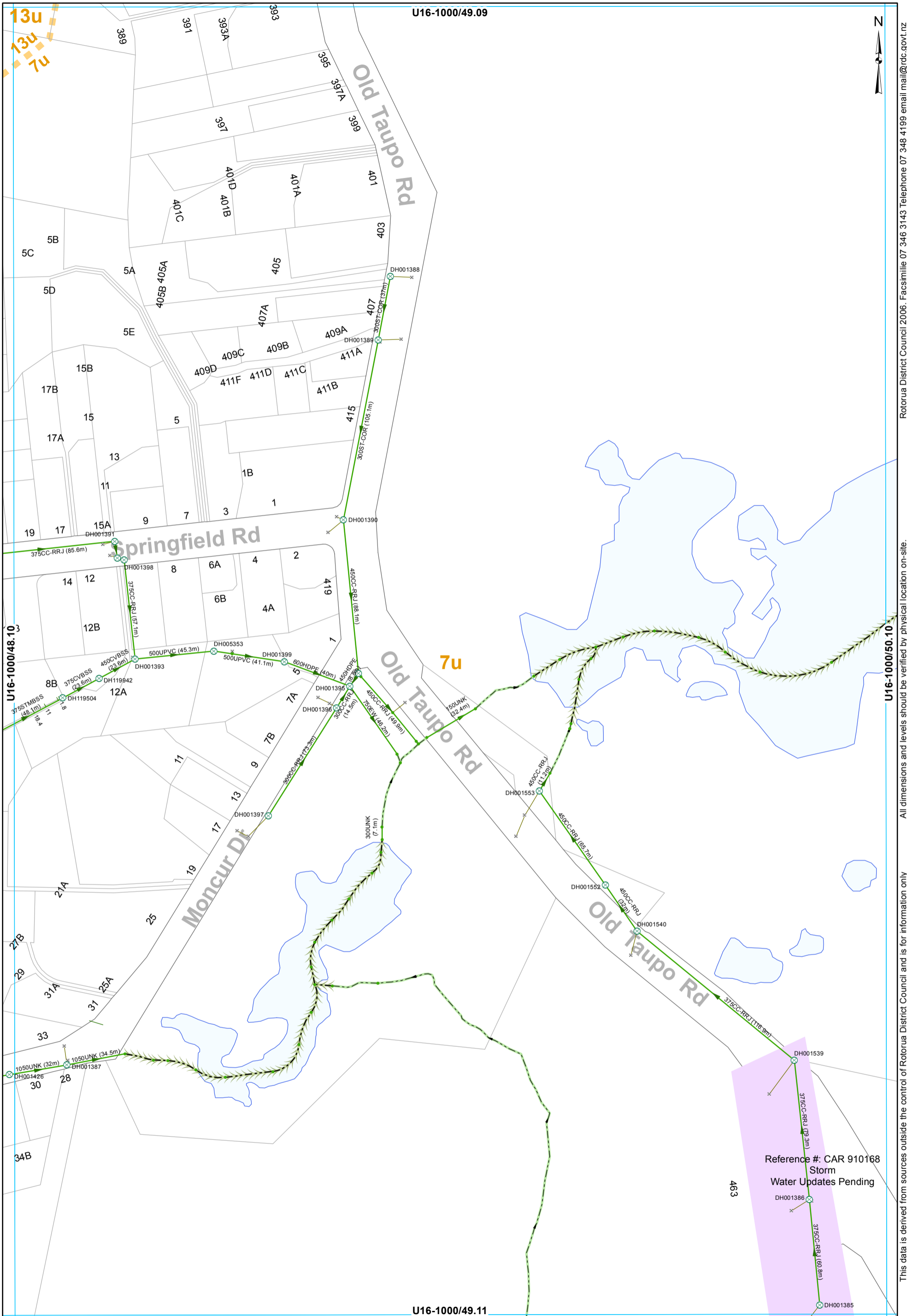

All dimensions and levels should be verified by physical location on-site. Rotorua District Council 2006. Facsimile 07 346 3143 Telephone 07 348 4199 email mail@rdc.govt.nz

- ⊗ SWManhole
- × SWInlet
- Node
- Open Drain
- Overland Flow
- Culvert
- Gravity Main
- SWServiceline
- SWServiceline
- SWLead
- Catchment Boundary

STORMWATER SERVICES
1:2000 @ A3 - (U16-1000/49.10)

Reference #: CAR 910168
Storm
Water Updates Pending

U16-1000/49.11

U16-1000/49.09

13u
13u
7u

7u

U16-1000/48.10

U16-1000/50.10

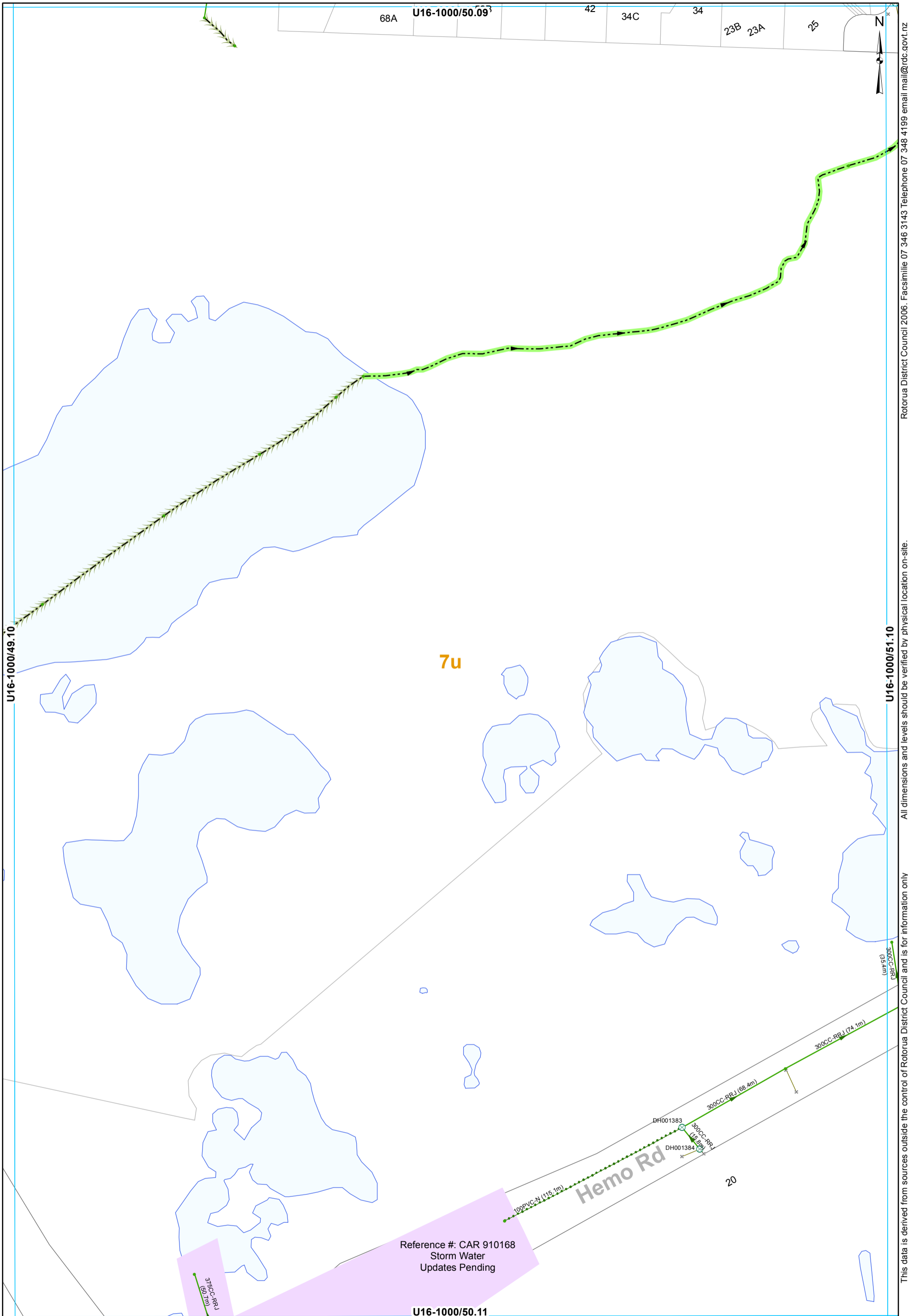

- ⊗ SWManhole
- × SWInlet
- Node
- Overland Flow
- Stream
- Gravity Main
- Subsoil Drain
- SWLead

STORMWATER SERVICES
1:2000 @ A3 - (U16-1000/50.10)

This data is derived from sources outside the control of Rotorua District Council and is for information only. All dimensions and levels should be verified by physical location on-site.

Rotorua District Council 2006. Facsimile 07 346 3143 Telephone 07 348 4199 email mail@rdc.govt.nz

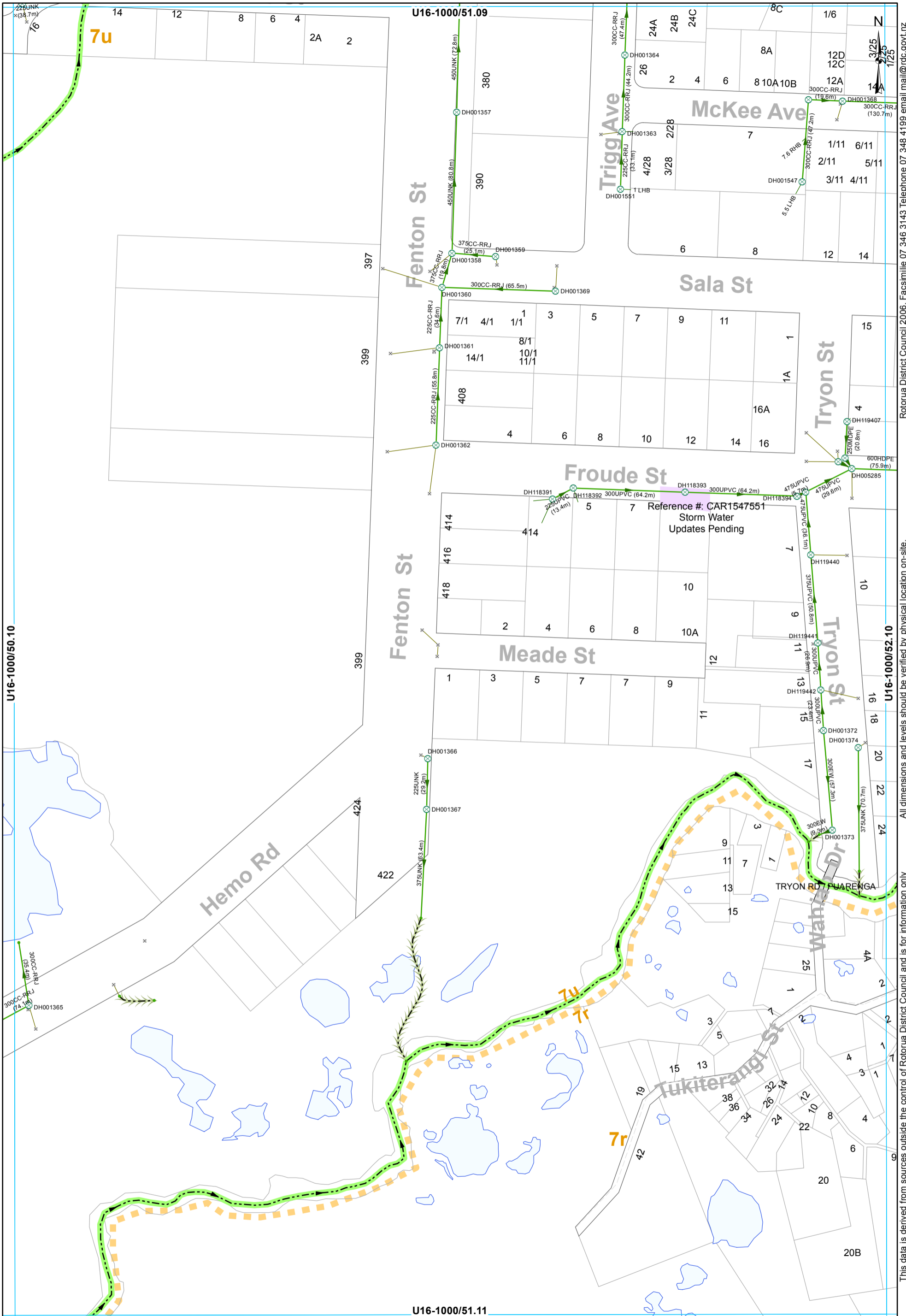

All dimensions and levels should be verified by physical location on-site. This data is derived from sources outside the control of Rotorua District Council and is for information only.

Rotorua District Council 2006. Facsimile 07 346 3143 Telephone 07 346 4199 email mail@rdc.govt.nz

- ⊗ SWManhole
- × SWInlet
- Node
- Overland Flow
- Stream
- Gravity Main
- SWServiceline
- SWLead
- Catchment Boundary

STORMWATER SERVICES
1:2000 @ A3 - (U16-1000/51.10)

U16-1000/51.11

U16-1000/50.10

U16-1000/52.10

U16-1000/51.09

U16-1000/51.11

Reference # CAR1547551
Storm Water
Updates Pending

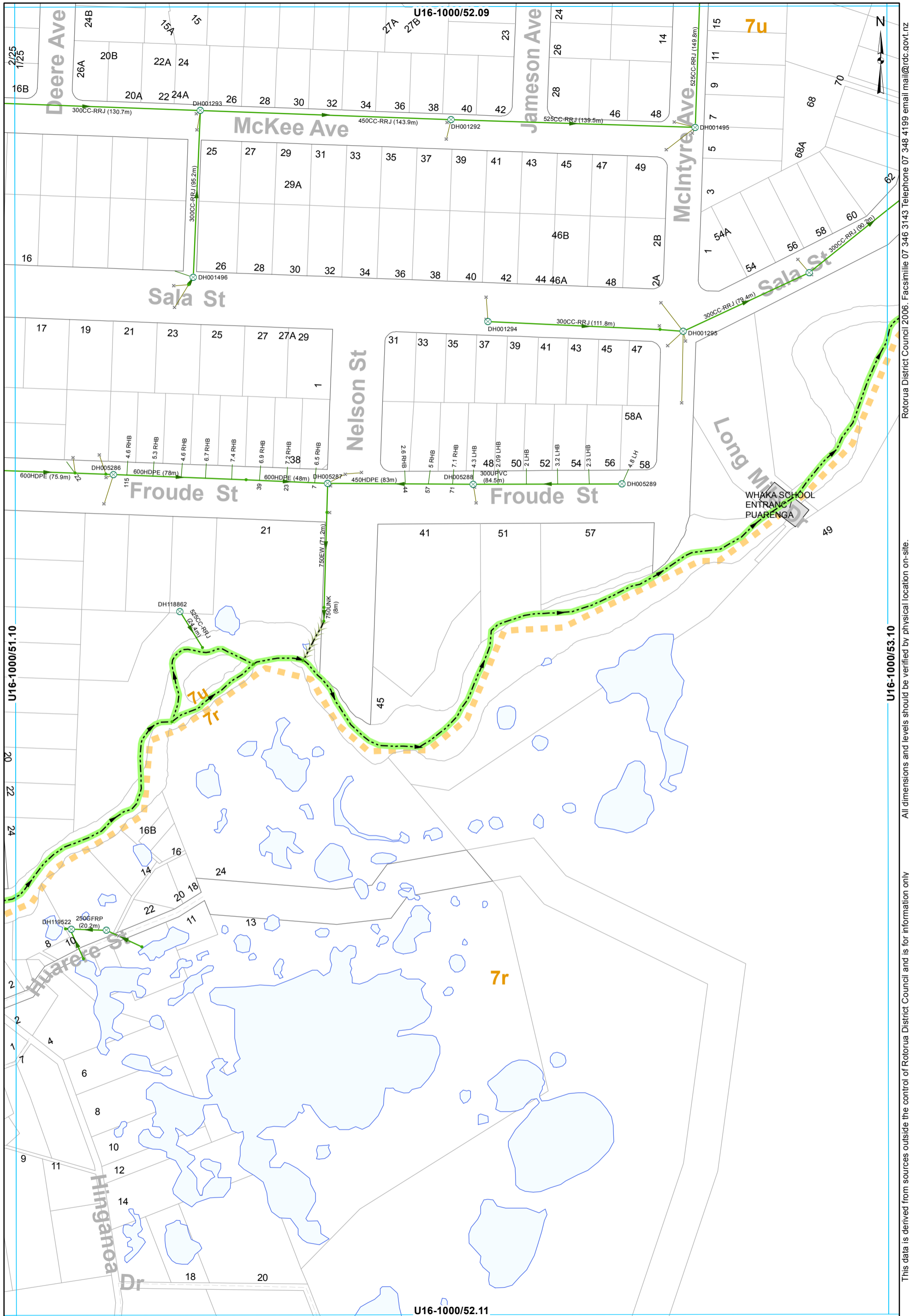

- ⊗ SWManhole
- × SWInlet
- Node
- Overland Flow
- Gravity Main
- SWServiceline
- SWServiceline
- SWLead
- Catchment Boundary

STORMWATER SERVICES
 1:2000 @ A3 - (U16-1000/52.10)

This data is derived from sources outside the control of Rotorua District Council and is for information only

Rotorua District Council 2006. Facsimile 07 346 3143 Telephone 07 348 4199 email mail@rdc.govt.nz

U16-1000/51.10

U16-1000/53.10

U16-1000/52.11

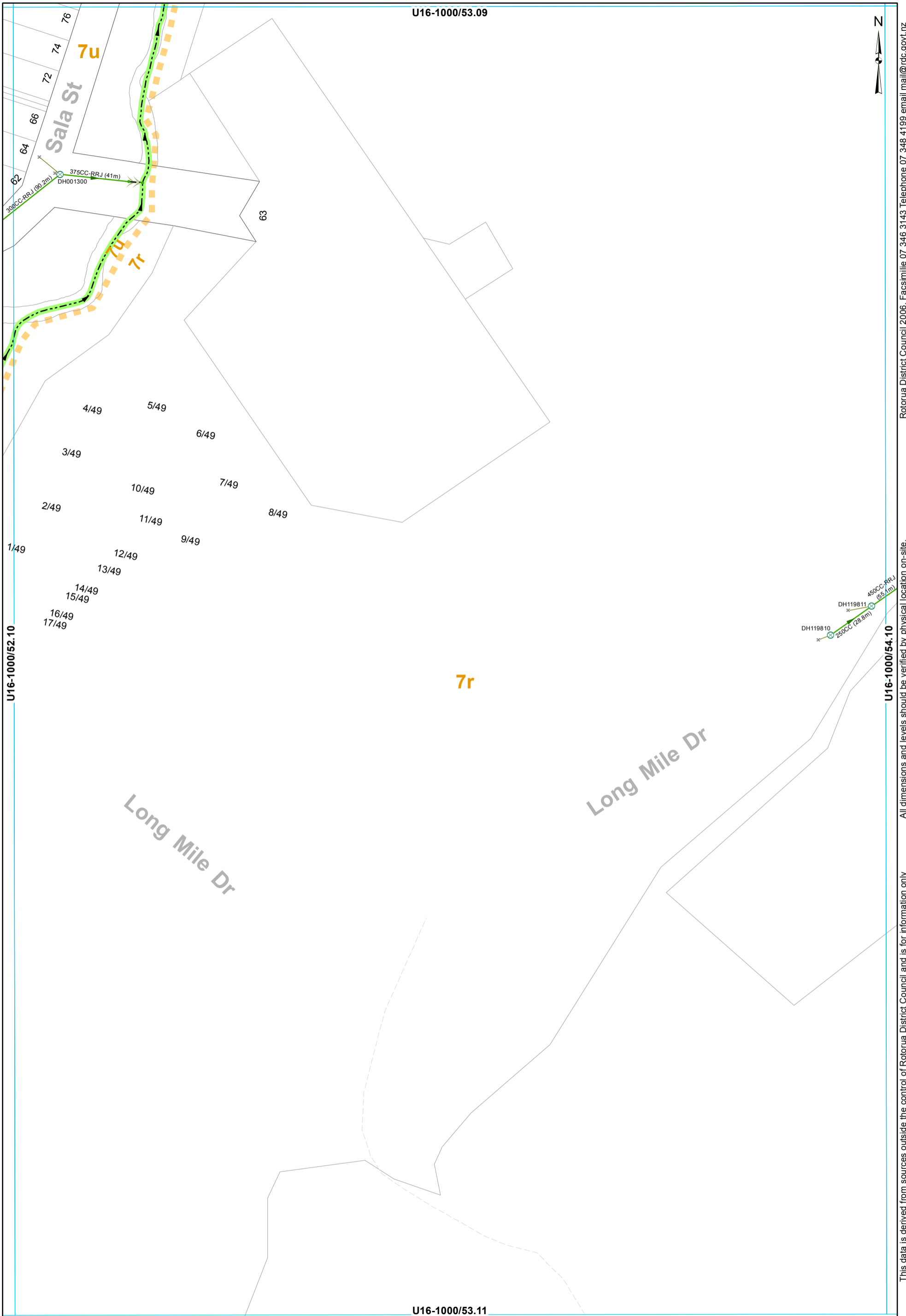

This data is derived from sources outside the control of Rotorua District Council and is for information only

Rotorua District Council 2006. Facsimile 07 346 3143 Telephone 07 348 4199 email mail@rdc.govt.nz

- ⊗ SWManhole
- × SWInlet
- Node
- Overland Flow
- Stream
- Gravity Main
- SWLead
- ▭ Catchment Boundary

STORMWATER SERVICES
1:2000 @ A3 - (U16-1000/53.10)

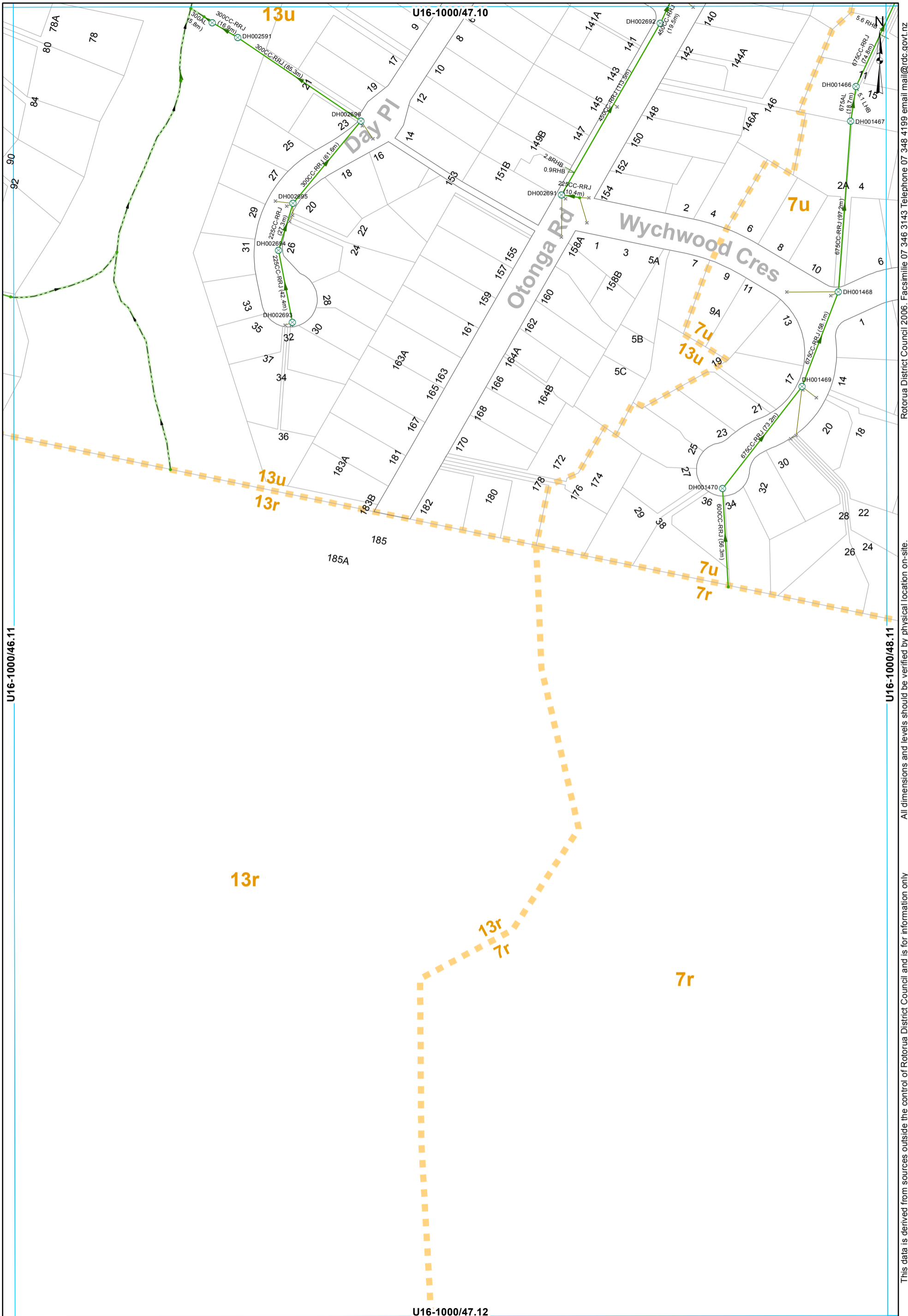

- ⊗ SWManhole
- × SWInlet
- Node
- Headwall Structure
- Open Drain
- Gravity Main
- SWServiceline
- SWServiceline
- SWLead
- Catchment Boundary

STORMWATER SERVICES
1:2000 @ A3 - (U16-1000/47.11)

All dimensions and levels outside the control of Rotorua District Council and is for information only. Rotorua District Council 2006. Facsimile 07 346 3143 Telephone 07 348 4199 email mail@rdc.govt.nz

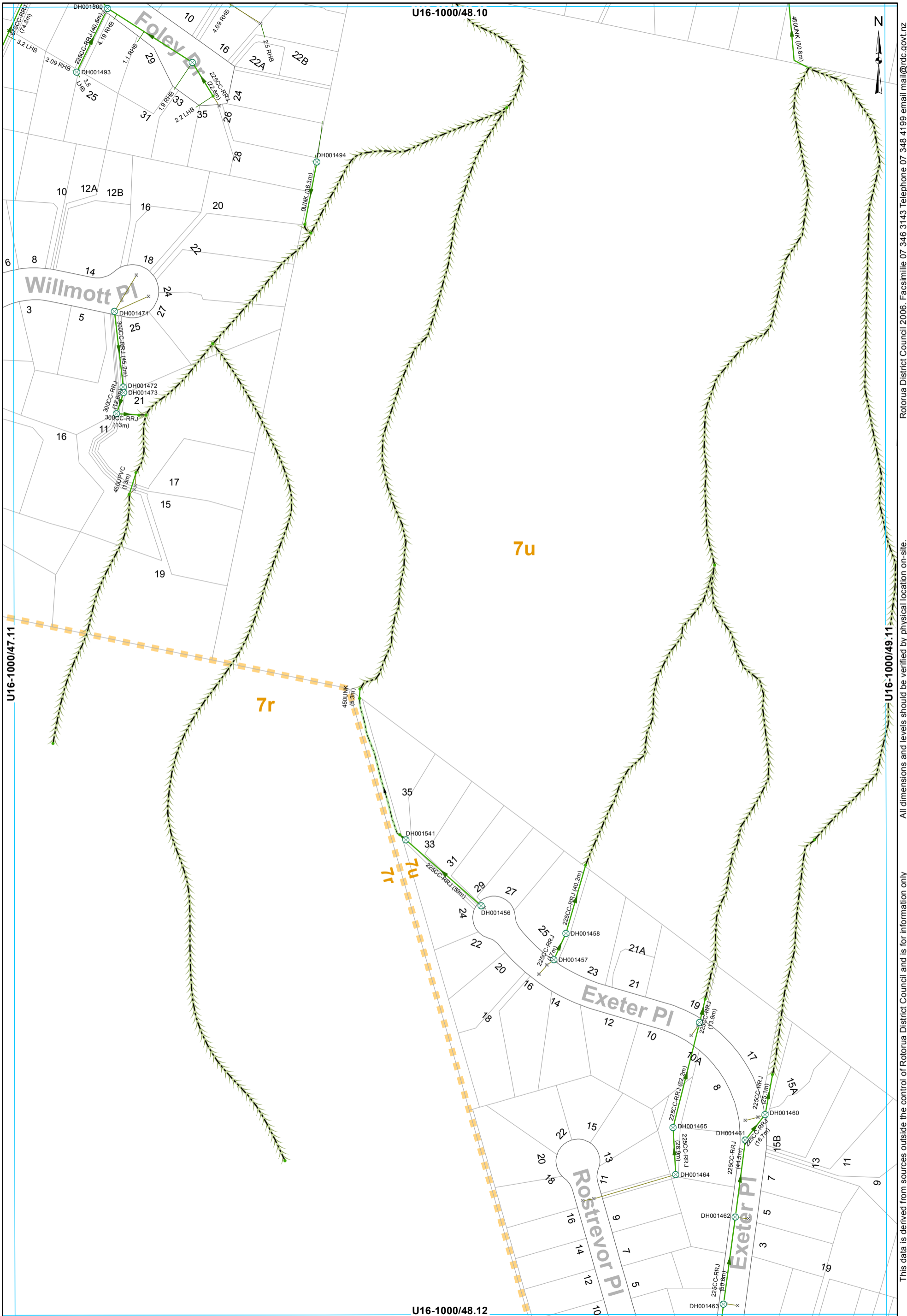

- ⊗ SWManhole
- × SWInlet
- Node
- Headwall Structure
- Open Drain
- Overland Flow
- Culvert
- Gravity Main
- SWServiceline
- SWServiceline
- SWLead
- Catchment Boundary

STORMWATER SERVICES
1:2000 @ A3 - (U16-1000/48.11)

This data is derived from sources outside the control of Rotorua District Council and is for information only

Rotorua District Council 2006. Facsimile 07 346 3143 Telephone 07 348 4199 email mail@rdc.govt.nz

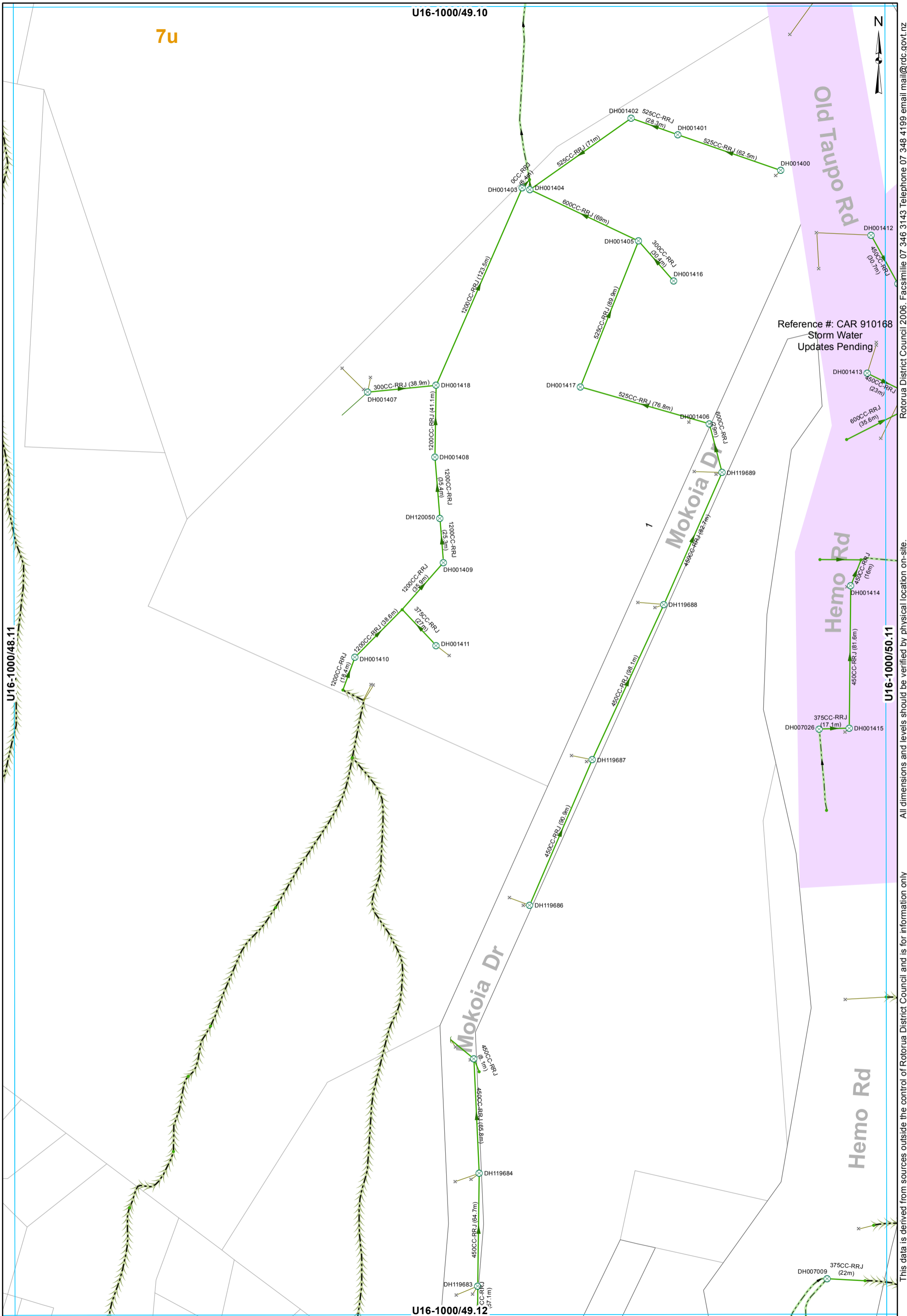

Reference #: CAR 910168
 Storm Water
 Updates Pending

All dimensions and levels outside the control of Rotorua District Council and is for information only. Rotorua District Council 2006. Facsimile 07 346 3143 Telephone 07 348 4199 email mail@rdc.govt.nz

- ⊗ SWManhole
- × SWInlet
- Node
- Headwall Structure
- Open Drain
- Overland Flow
- Culvert
- Gravity Main
- SWServiceline
- SWServiceline
- SWLead

STORMWATER SERVICES
 1:2000 @ A3 - (U16-1000/49.11)

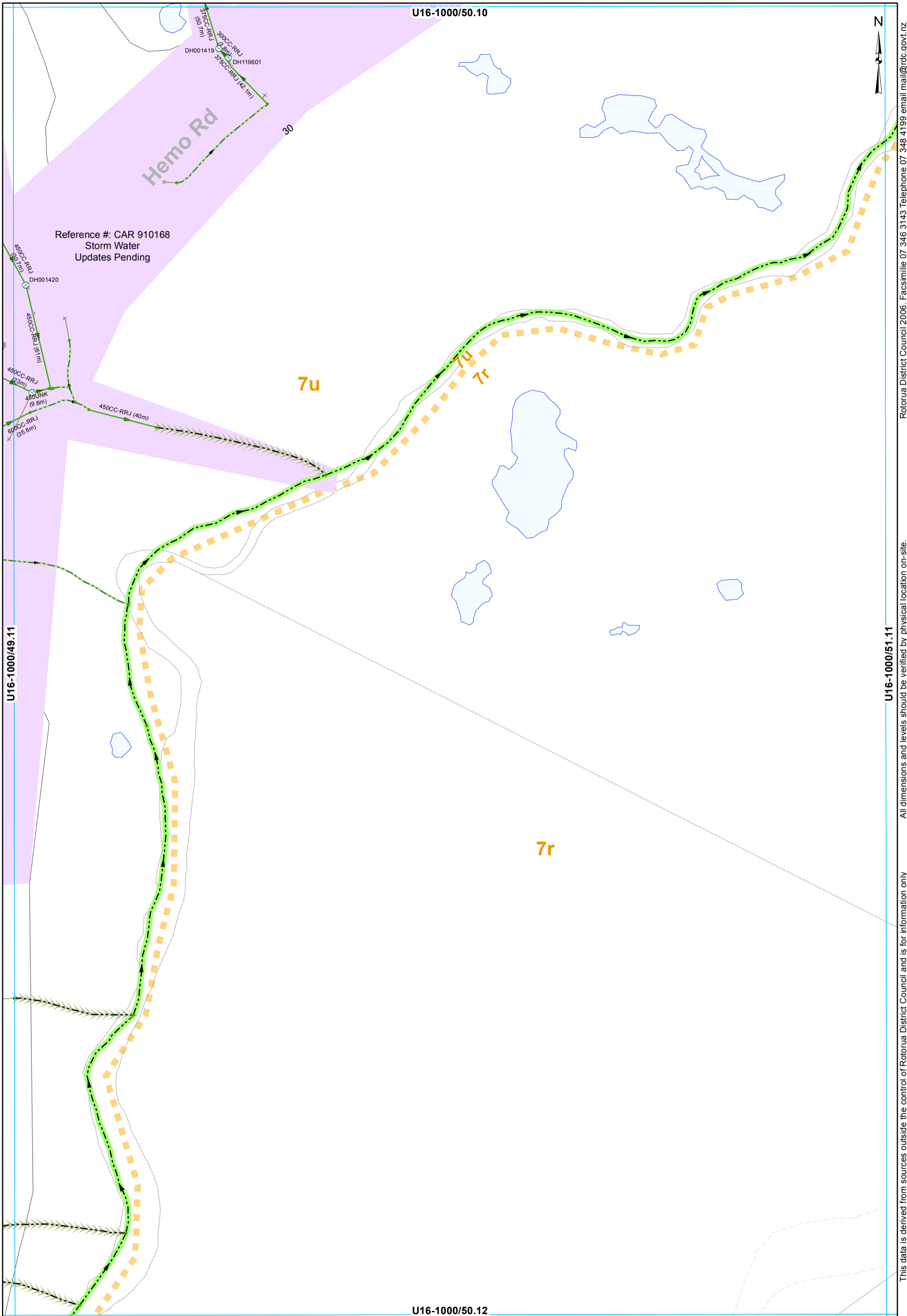

- ⊗ SWManhole
- × SWInlet
- Node
- Open Drain
- Overland Flow
- Stream
- Culvert
- Gravity Main
- SWLead
- Catchment Boundary

STORMWATER SERVICES
1:2000 @ A3 - (U16-1000/50.11)

This data is derived from sources outside the control of Rotorua District Council and is for information only.

Rotorua District Council 2006. Facsimile 07 346 3143 Telephone 07 348 4199 email mail@rdc.govt.nz

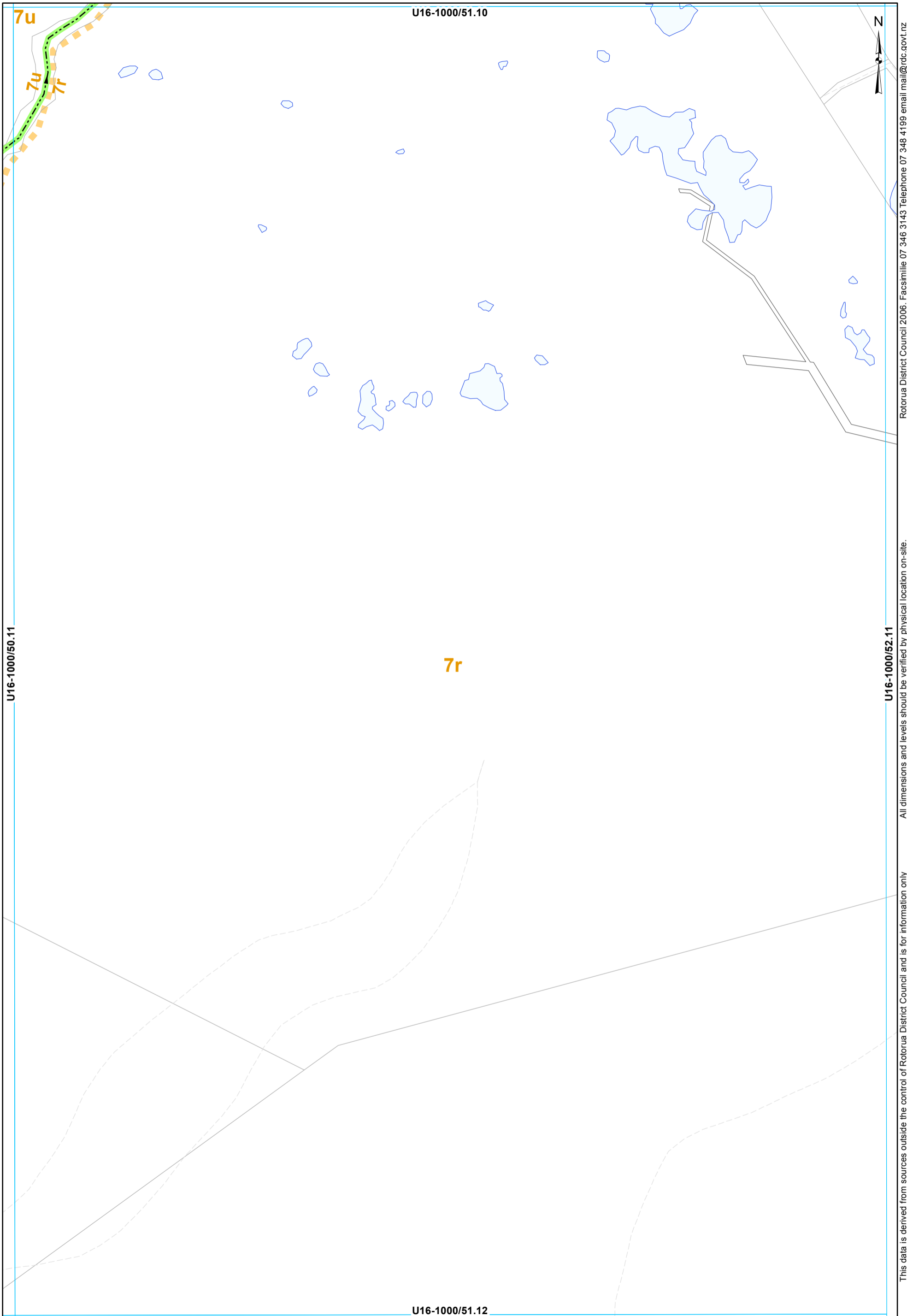

Rotorua District Council 2006. Facsimile 07 346 3143 Telephone 07 348 4199 email mail@rdc.govt.nz

All dimensions and levels should be verified by physical location on-site.

This data is derived from sources outside the control of Rotorua District Council and is for information only

--- Stream
--- Catchment Boundary

STORMWATER SERVICES
 1:2000 @ A3 - (U16-1000/51.11)

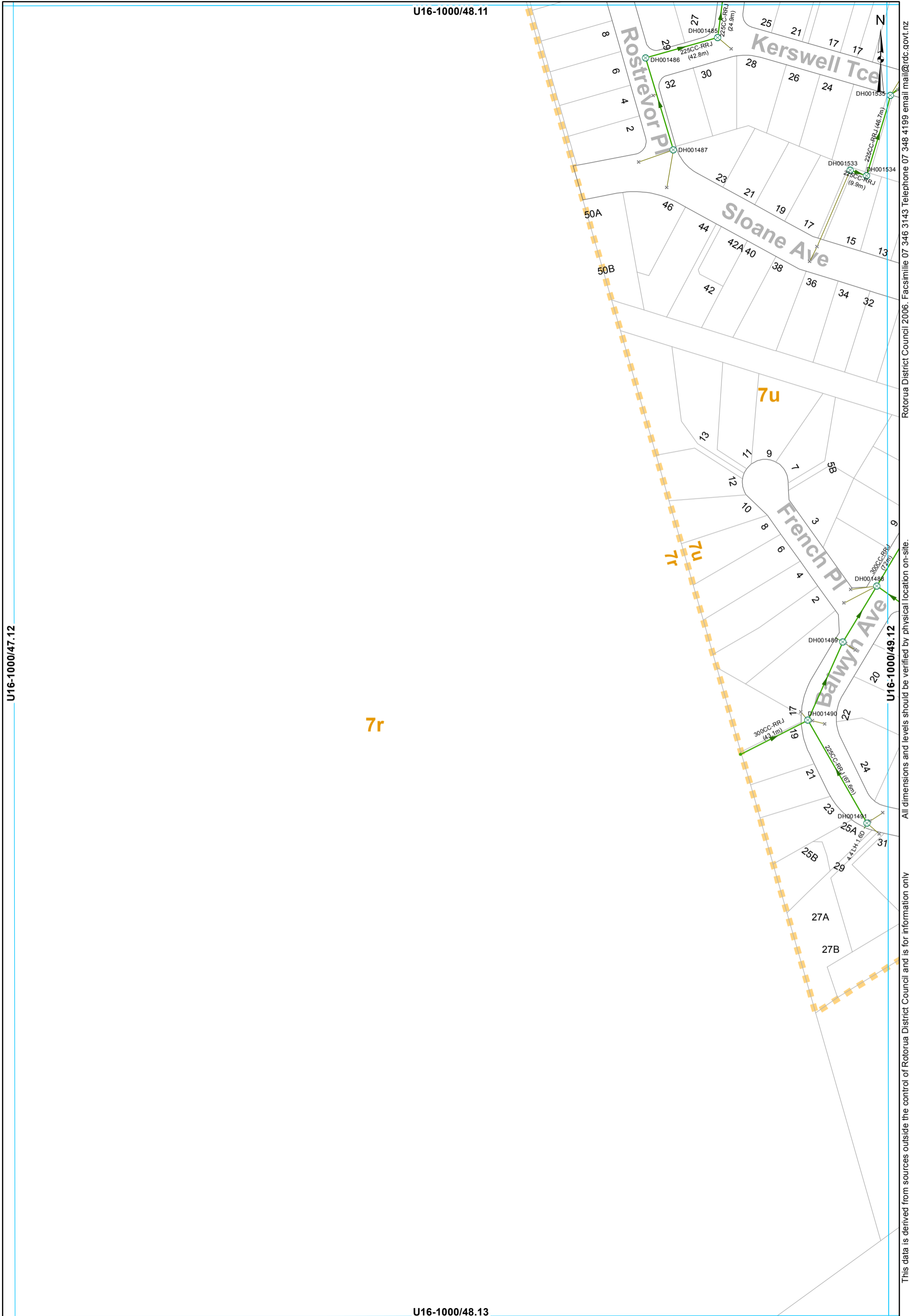

U16-1000/47.12

U16-1000/48.11

U16-1000/48.13

All dimensions and levels should be verified by physical location on-site. Rotorua District Council 2006. Facsimile 07 346 3143 Telephone 07 348 4199 email mail@rdc.govt.nz

- ⊗ SWManhole — Gravity Main SWServiceline
- × SWInlet — SWServiceline
- Node — SWLead
- Catchment Boundary

STORMWATER SERVICES
1:2000 @ A3 - (U16-1000/48.12)

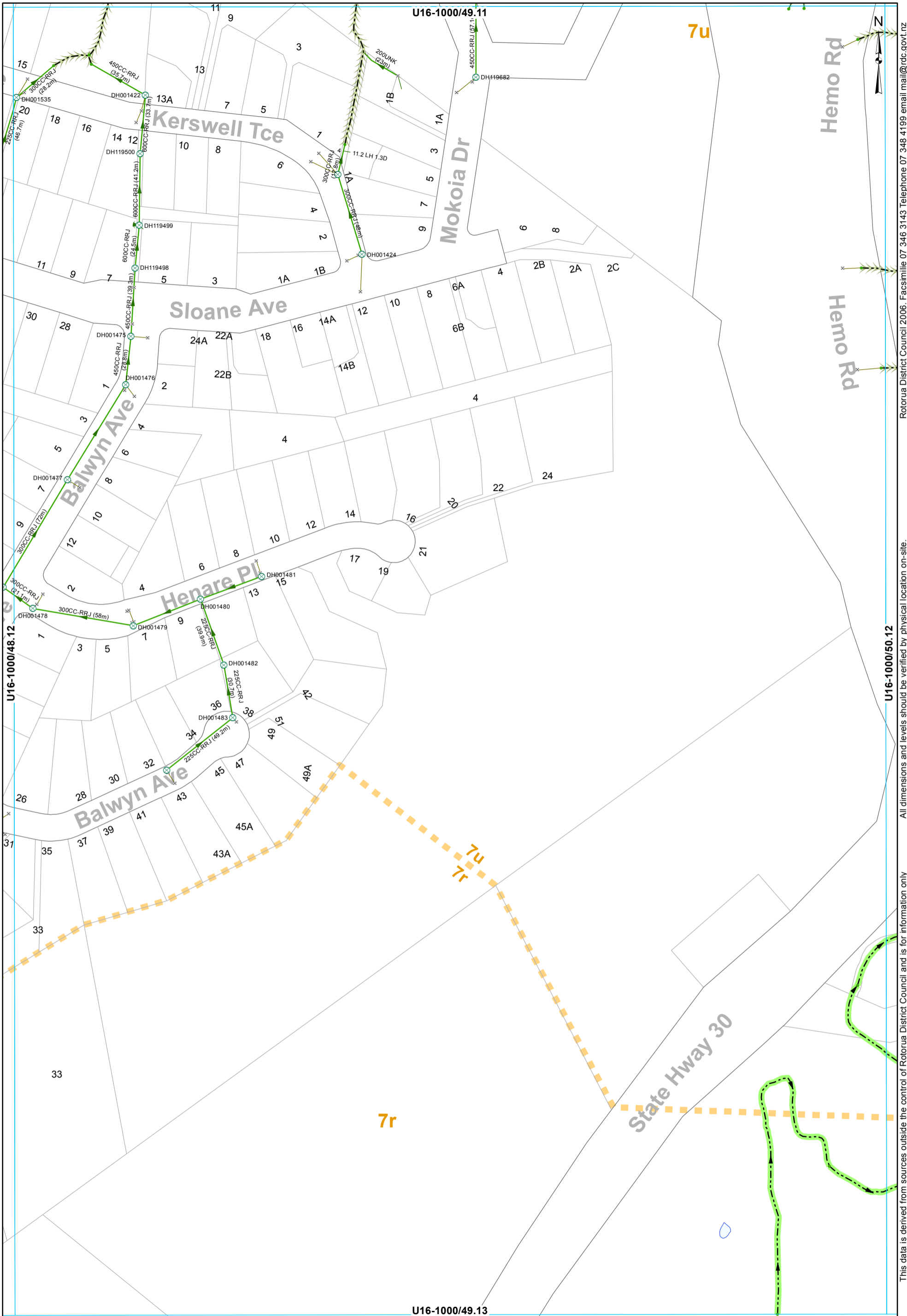

- ⊗ SWManhole
- × SWInlet
- Node
- Headwall Structure
- Open Drain
- Overland Flow
- Stream
- Gravity Main
- SWServiceline
- SWServiceline
- SWLead
- Catchment Boundary

STORMWATER SERVICES
1:2000 @ A3 - (U16-1000/49.12)

This data is derived from sources outside the control of Rotorua District Council and is for information only. All dimensions and levels should be verified by physical location on-site. Rotorua District Council 2006. Facsimile 07 346 3143 Telephone 07 348 4199 email mail@rdc.govt.nz

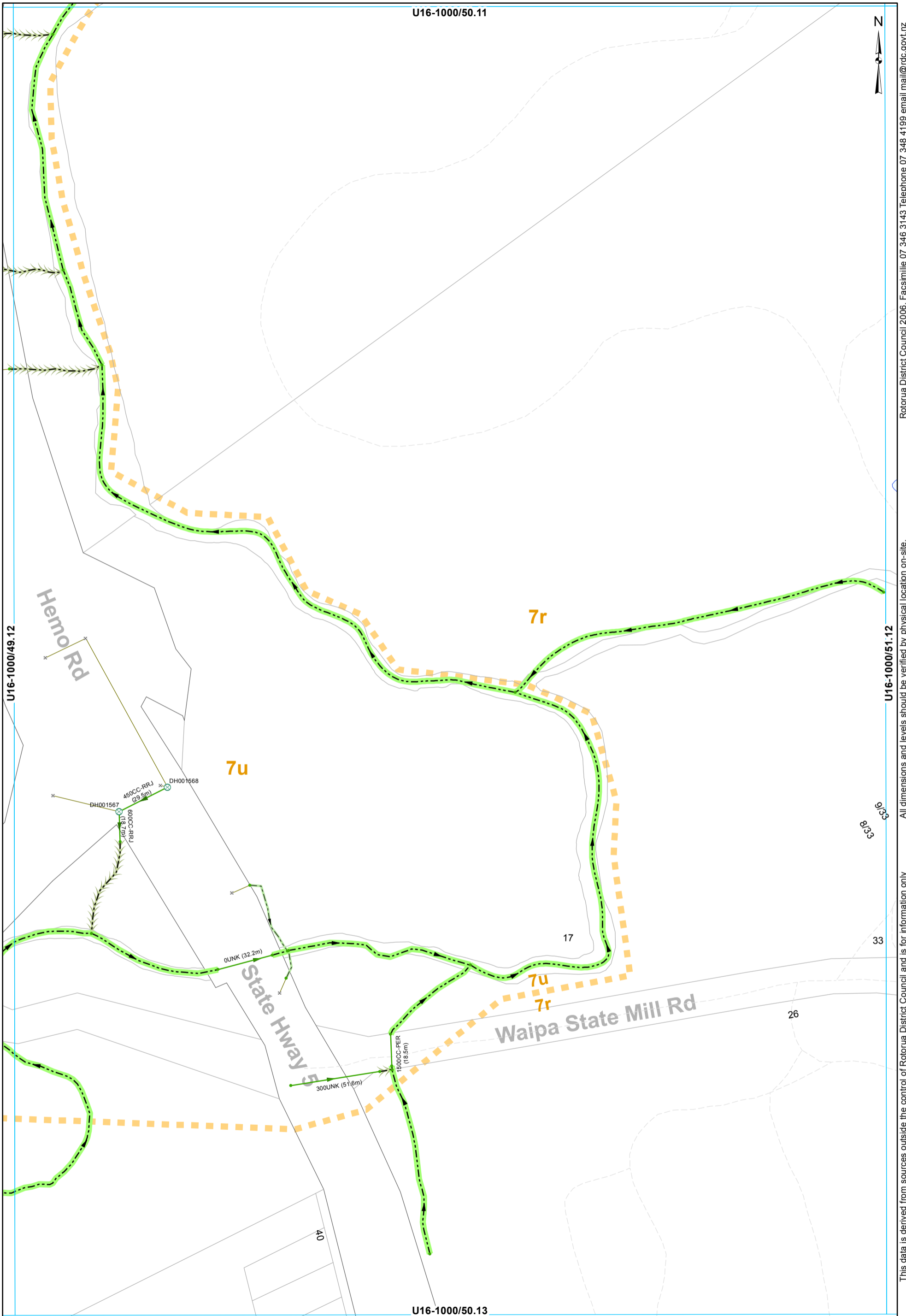

- ⊗ SWManhole
- × SWInlet
- Node
- Open Drain
- Overland Flow
- Stream
- Culvert
- Gravity Main
- SWLead
- Catchment Boundary

STORMWATER SERVICES
1:2000 @ A3 - (U16-1000/50.12)

All dimensions and levels should be verified by physical location on-site. Rotorua District Council 2006. Facsimile 07 346 3143 Telephone 07 348 4199 email mail@rdc.govt.nz