

Water Supply Asbuilt Sheet Index
HAMURANA

U15-1000/48.29



U15-1000/47.30

U15-1000/49.30

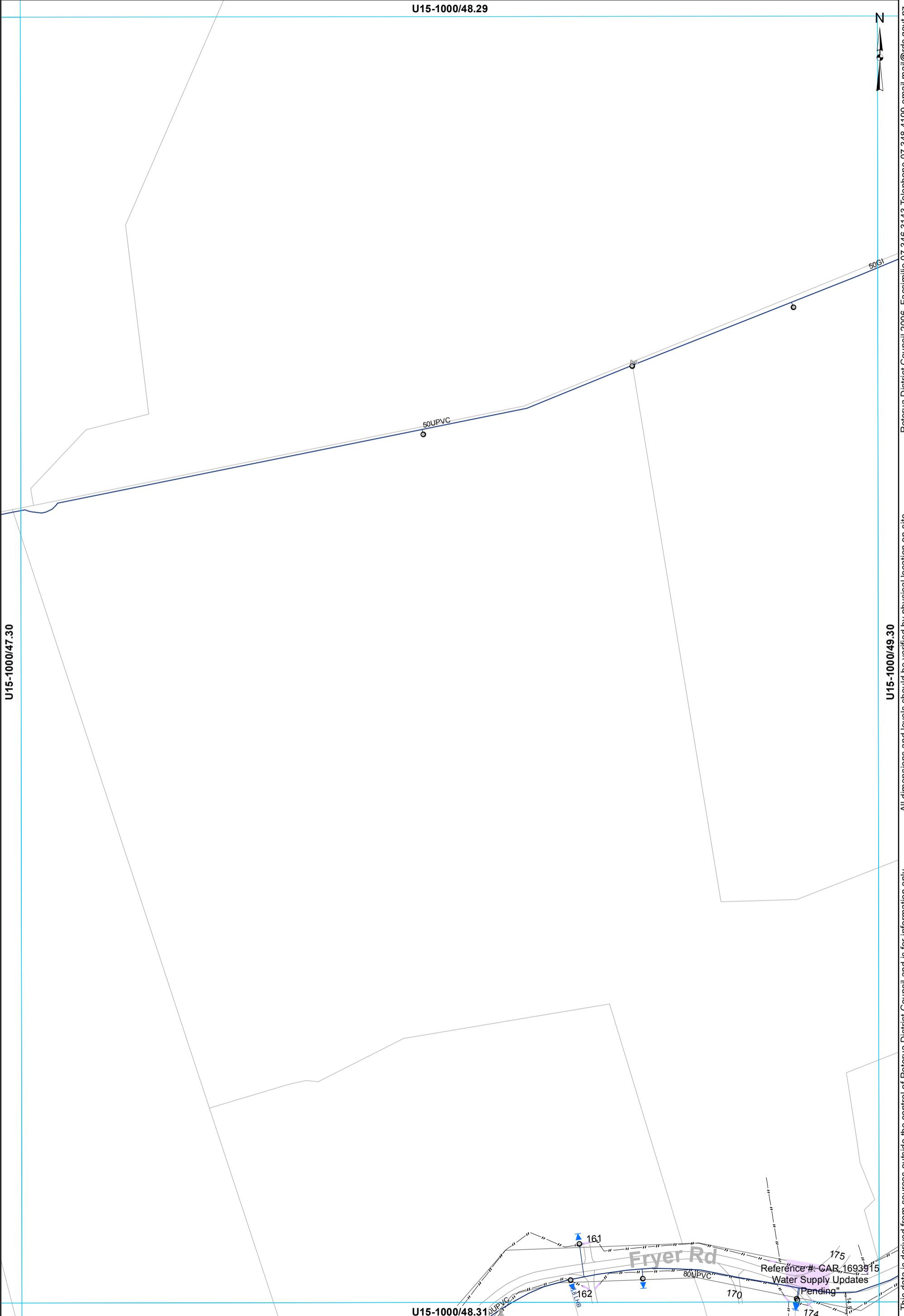

This data is derived from sources outside the control of Rotorua District Council and is for information only. All dimensions and levels should be verified by physical location on-site. Rotorua District Council 2006. Facsimile 07 346 3143 Telephone 07 348 4199 email mail@rdc.govt.nz

- ⊗ Valve
- Meter Consumer
- WSServiceLine
- Toby
- Main

WATER SUPPLY SERVICES
1:2000 @ A3 - (U15-1000/48.30)

U15-1000/48.31

U15-1000/49.29



U15-1000/48.30

U15-1000/50.30

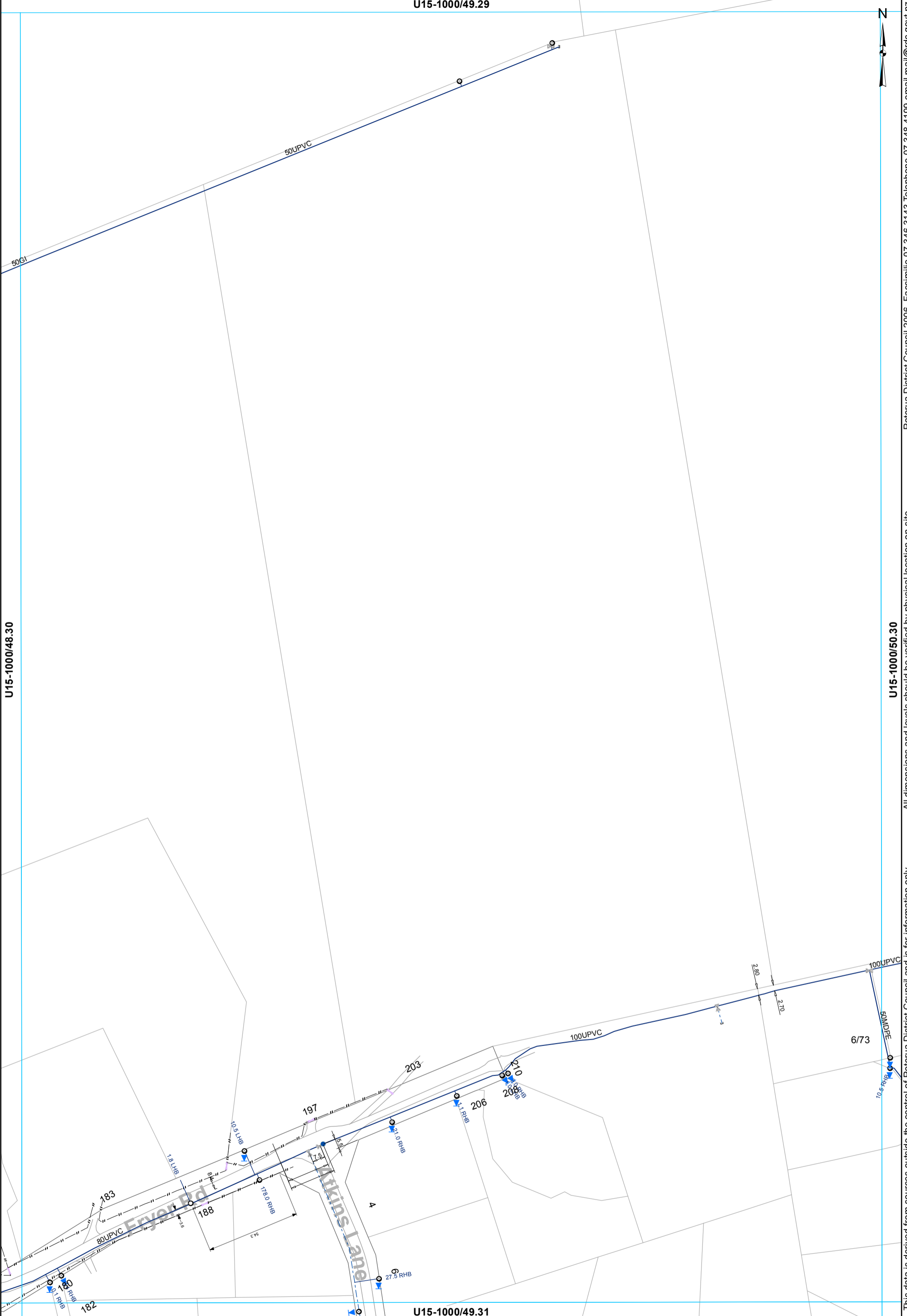

- ⊗ Valve
- Hydrant
- ⊙ Meter Consumer
- WSServiceLine
- Toby
- ⌒ Capped End
- Main
- - - Rider main

WATER SUPPLY SERVICES
1:2000 @ A3 - (U15-1000/49.30)

This data is derived from sources outside the control of Rotorua District Council and is for information only

All dimensions and levels should be verified by physical location on-site.

Rotorua District Council 2006. Facsimile 07 346 3143 Telephone 07 348 4199 email mail@rdc.govt.nz

U15-1000/50.29



U15-1000/49.30

U15-1000/51.30

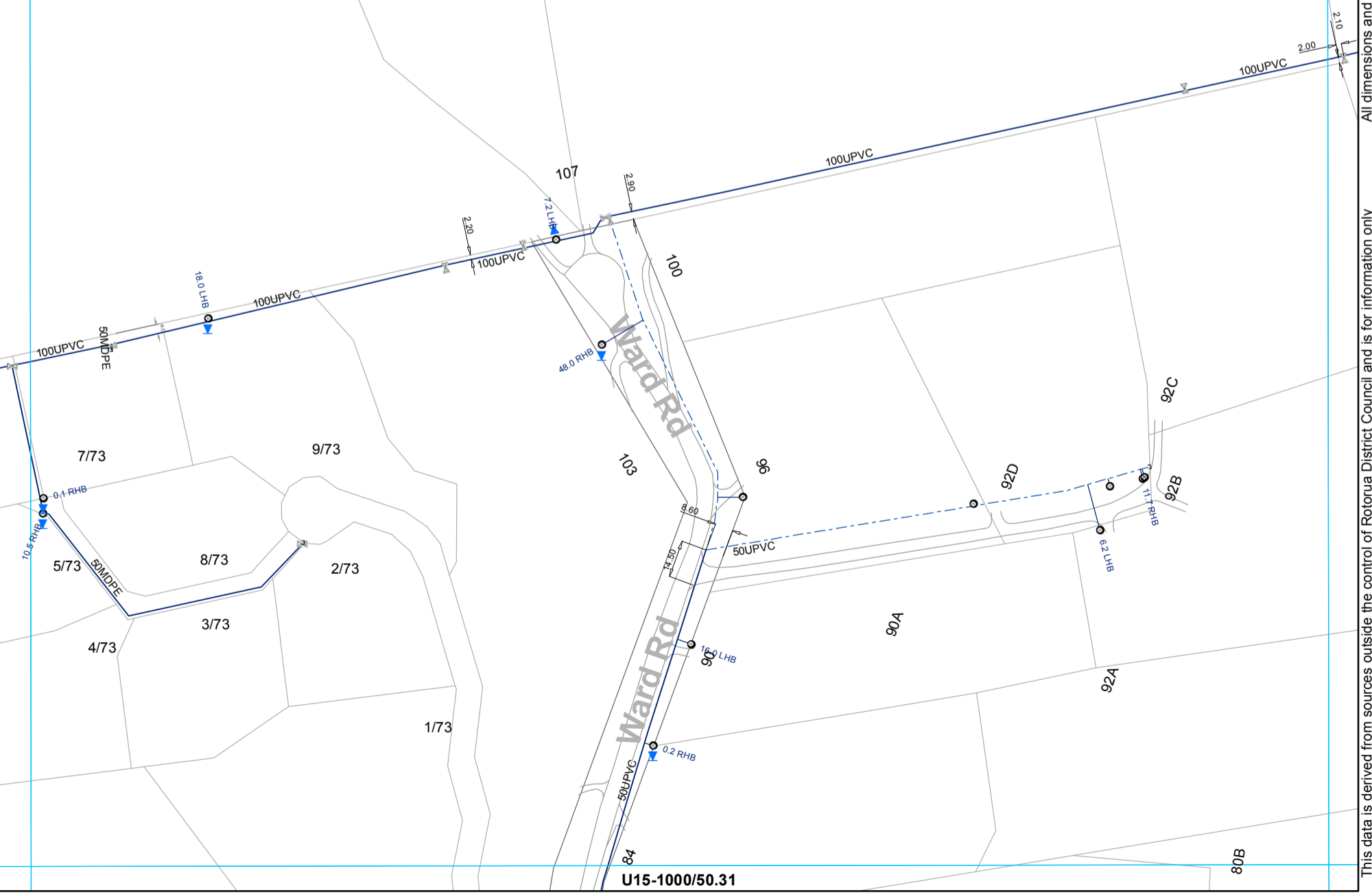

This data is derived from sources outside the control of Rotorua District Council and is for information only. All dimensions and levels should be verified by physical location on-site.

Rotorua District Council 2006. Facsimile 07 346 3143 Telephone 07 348 4199 email mail@rdcc.govt.nz

- ⊗ Valve
- Toby
- Meter Consumer
- ⌞ Capped End
- WServiceLine
- Main
- - - Rider main

WATER SUPPLY SERVICES
1:2000 @ A3 - (U15-1000/50.30)

U15-1000/51.29

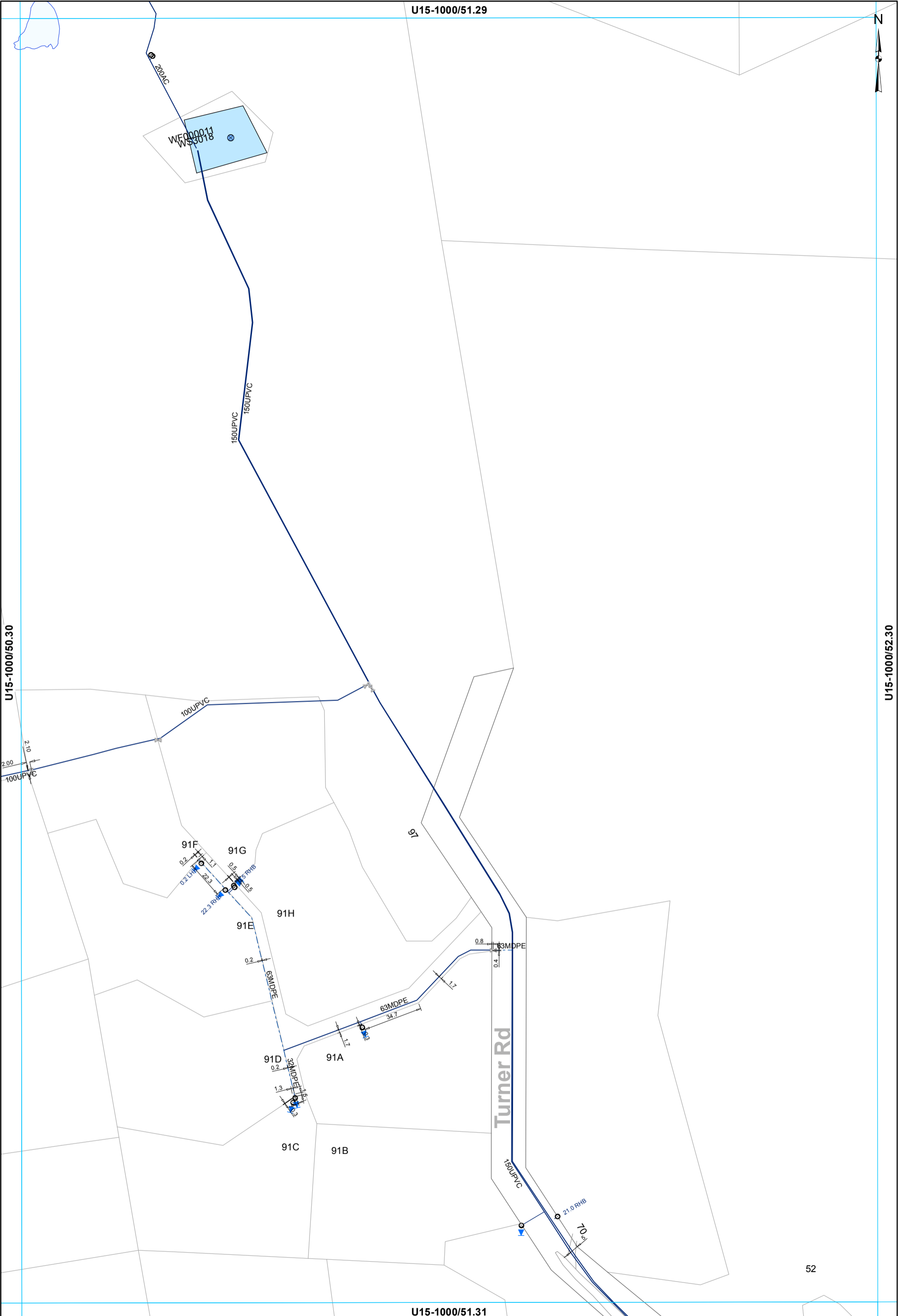

U15-1000/50.30

U15-1000/52.30

U15-1000/51.31

52

- ⊗ Valve
- ⊙ Toby
- ⊙ Meter Bulk
- ⊙ Meter Consumer
- ⊘ Capped End
- WSServiceLine
- Main
- - - Rider main

WATER SUPPLY SERVICES
1:2000 @ A3 - (U15-1000/51.30)

This data is derived from sources outside the control of Rotorua District Council and is for information only. All dimensions and levels should be verified by physical location on-site. Rotorua District Council 2006. Facsimile 07 346 3143 Telephone 07 348 4199 email mail@rdc.govt.nz

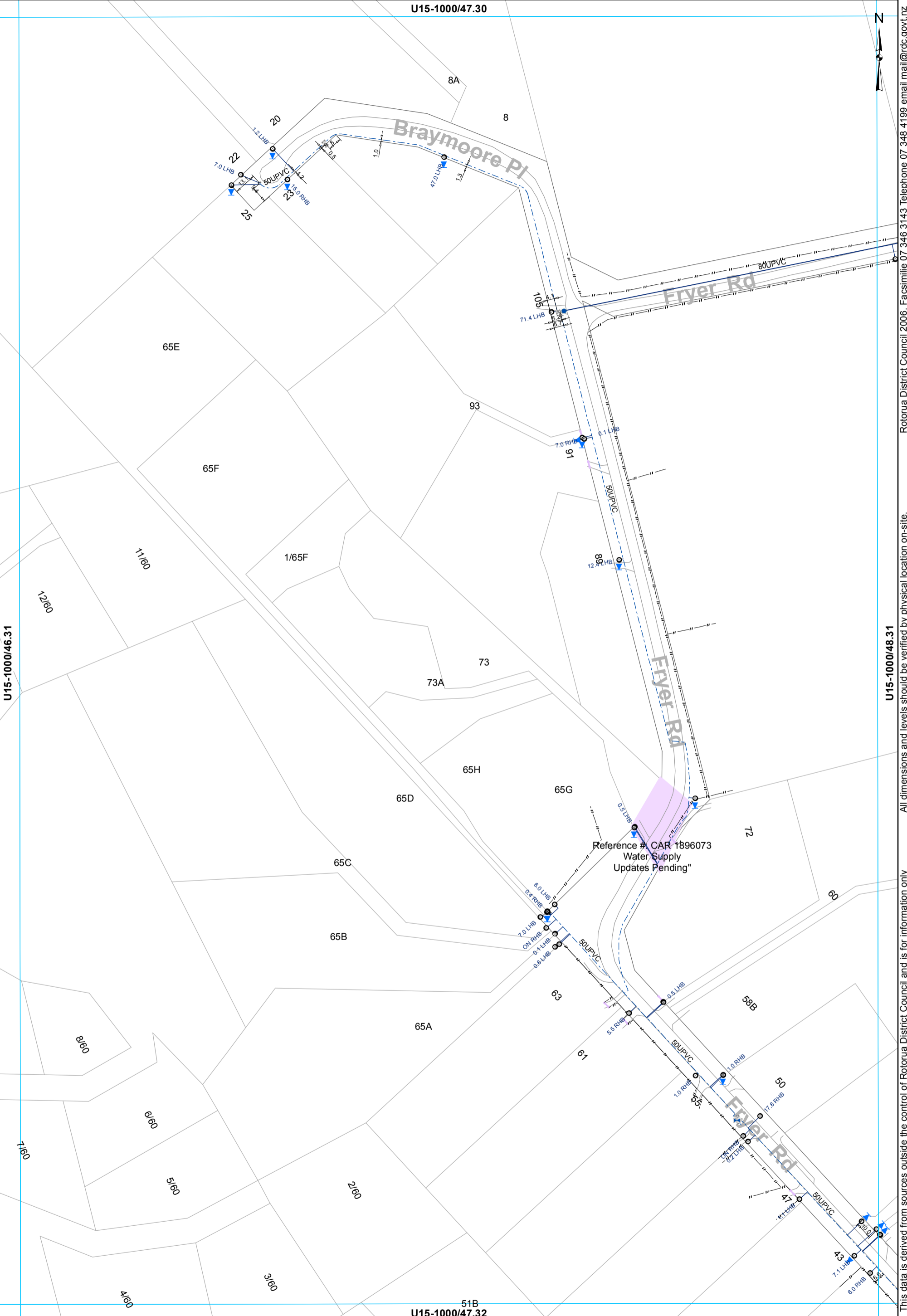

This data is derived from sources outside the control of Rotorua District Council and is for information only. All dimensions and levels should be verified by physical location on-site. Rotorua District Council 2006. Facsimile 07 346 3143 Telephone 07 348 4199 email mail@rdc.govt.nz

- Valve
- Toby
- Hydrant
- Meter Consumer
- Capped End
- Closed Valve
- WSServiceLine
- Main
- Rider main

WATER SUPPLY SERVICES
1:2000 @ A3 - (U15-1000/47.31)

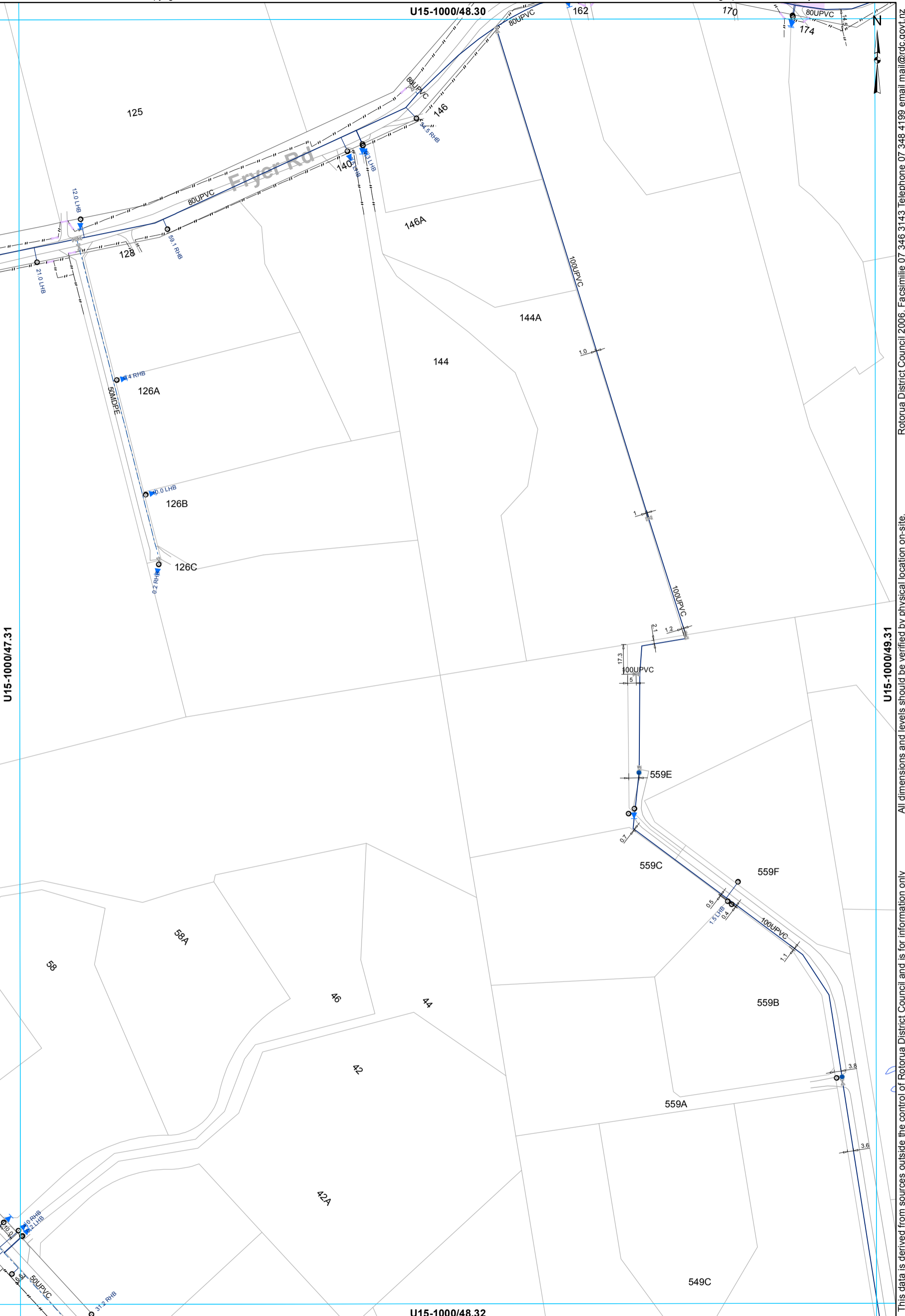

This data is derived from sources outside the control of Rotorua District Council and is for information only. All dimensions and levels should be verified by physical location on-site. Rotorua District Council 2006. Facsimile 07 346 3143 Telephone 07 348 4199 email mail@rdcc.govt.nz

- ⊗ Valve
- Hydrant
- ⊙ Meter Consumer
- Toby
- WServiceLine
- Main
- - - Rider main

WATER SUPPLY SERVICES
1:2000 @ A3 - (U15-1000/48.31)

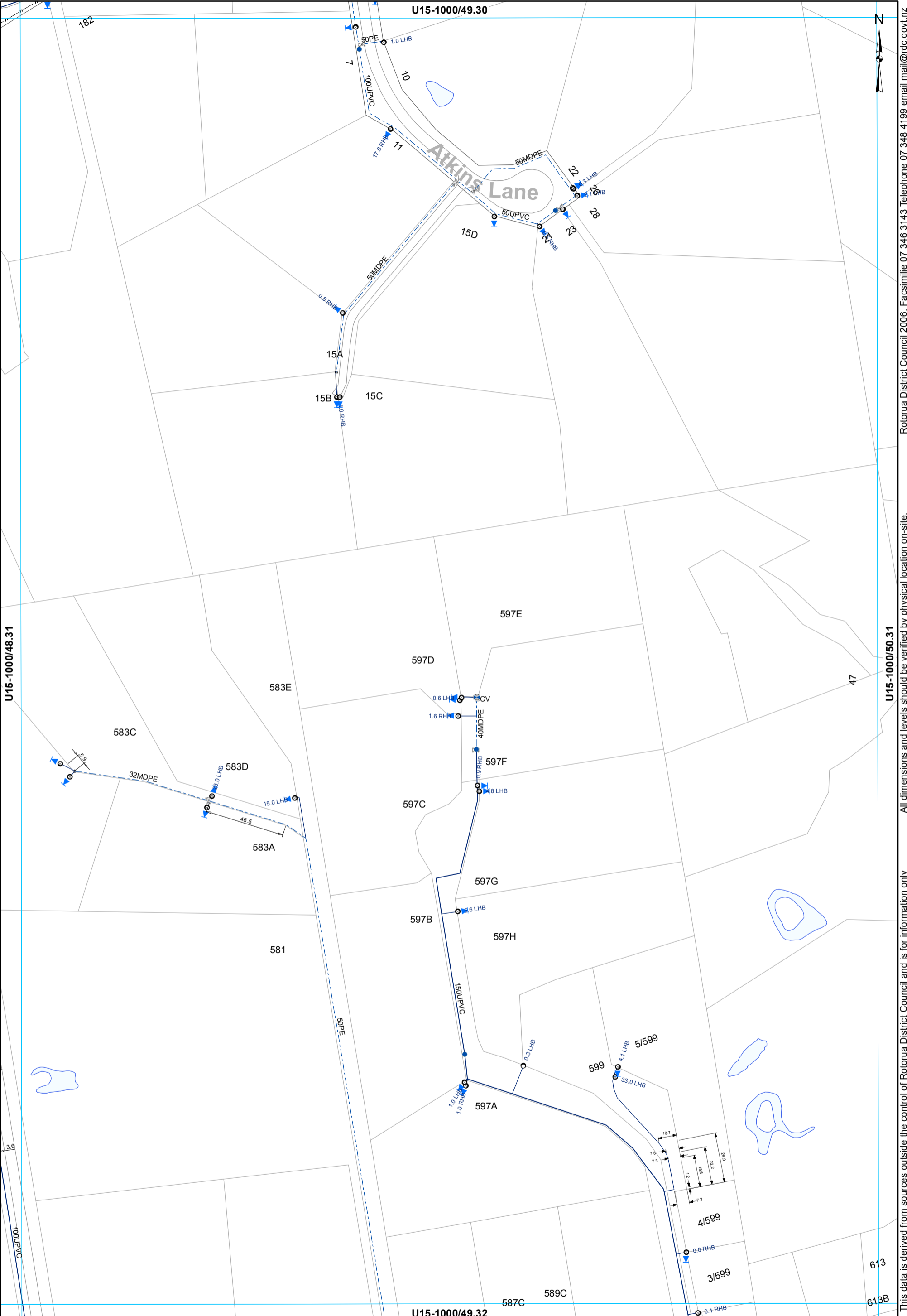

- ⊗ Valve
- Hydrant
- ⊙ Meter Consumer
- WSServiceLine
- Toby
- ⊖ Capped End
- Main
- ⊗ Closed Valve
- Rider main

WATER SUPPLY SERVICES
1:2000 @ A3 - (U15-1000/49.31)

This data is derived from sources outside the control of Rotorua District Council and is for information only

Rotorua District Council 2006. Facsimile 07 346 3143 Telephone 07 348 4199 email mail@rdcc.govt.nz

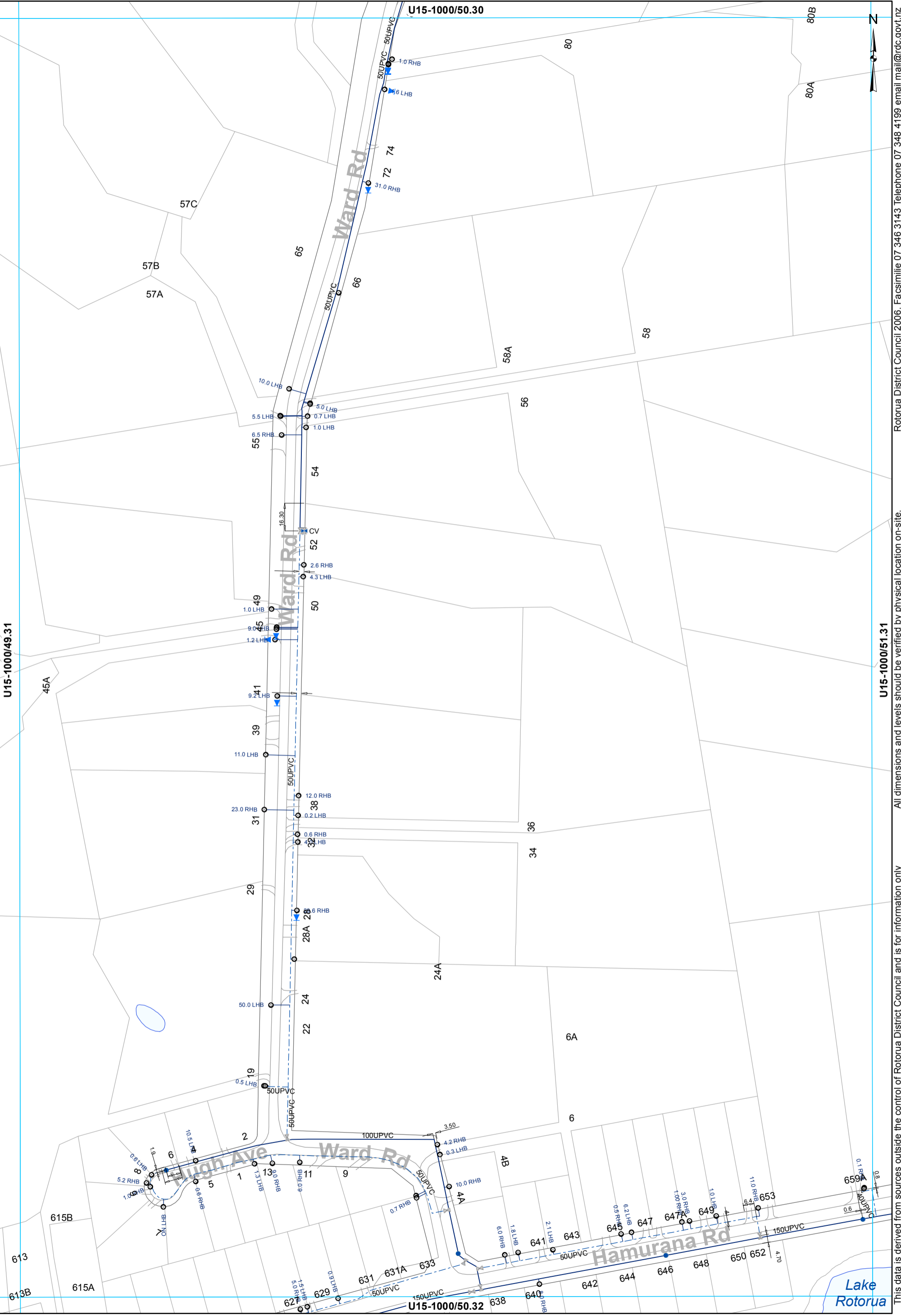

- ⊗ Valve
- Hydrant
- ⊙ Meter Consumer
- WSServiceLine
- Toby
- ⊔ Capped End
- Main
- ⊗ Closed Valve
- Rider main

WATER SUPPLY SERVICES
1:2000 @ A3 - (U15-1000/50.31)

This data is derived from sources outside the control of Rotorua District Council and is for information only

Rotorua District Council 2006. Facsimile 07 346 3143 Telephone 07 348 4199 email mail@rdc.govt.nz

U15-1000/51.30

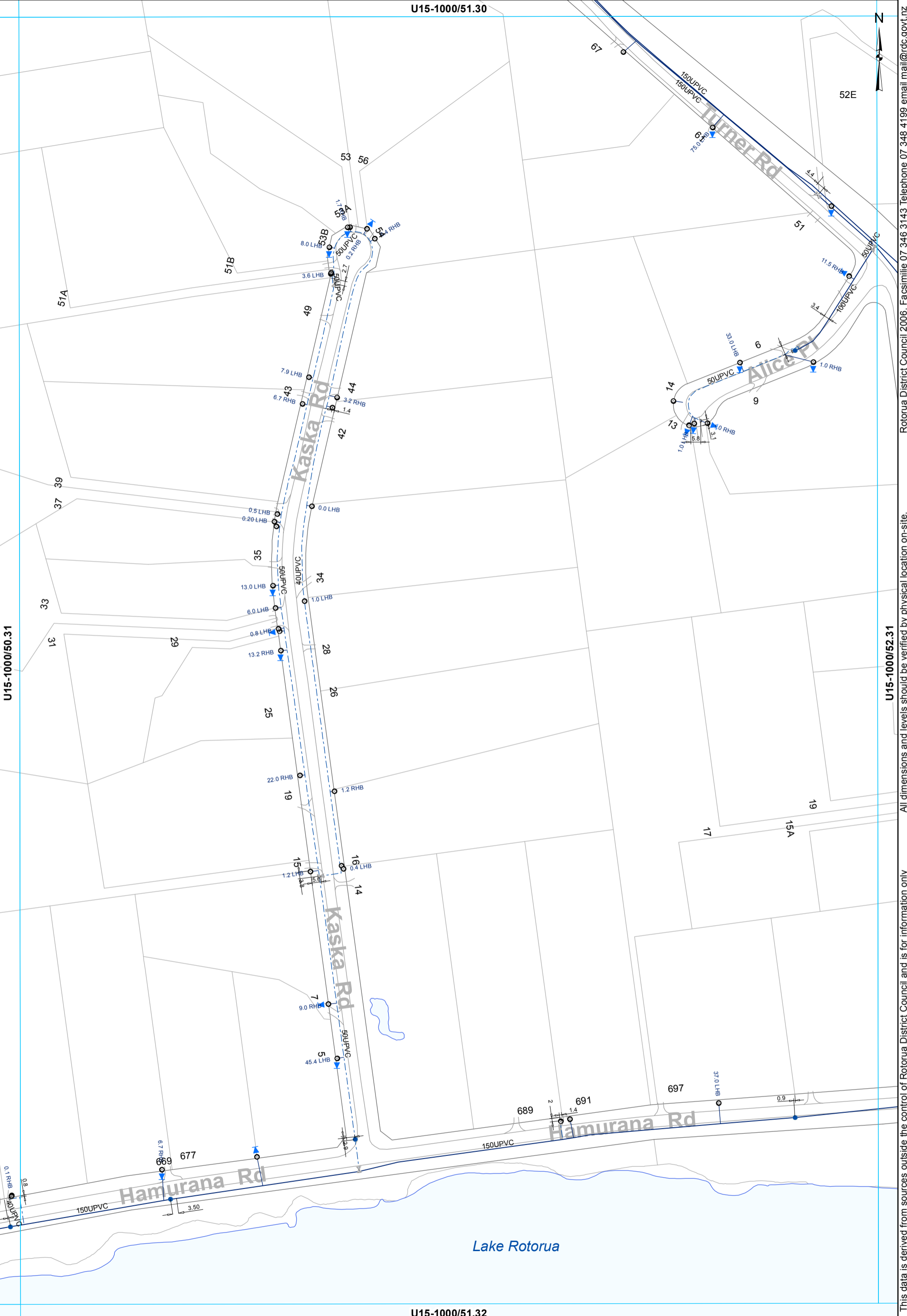

U15-1000/50.31

U15-1000/52.31

U15-1000/51.32

- ⊗ Valve
- Hydrant
- ⊙ Meter Consumer
- WSServiceLine
- Toby
- ⊖ Capped End
- Main
- - - Rider main

WATER SUPPLY SERVICES
1:2000 @ A3 - (U15-1000/51.31)

This data is derived from sources outside the control of Rotorua District Council and is for information only

All dimensions and levels should be verified by physical location on-site.

Rotorua District Council 2006. Facsimile 07 346 3143 Telephone 07 348 4199 email mail@rdc.govt.nz

U15-1000/52.30

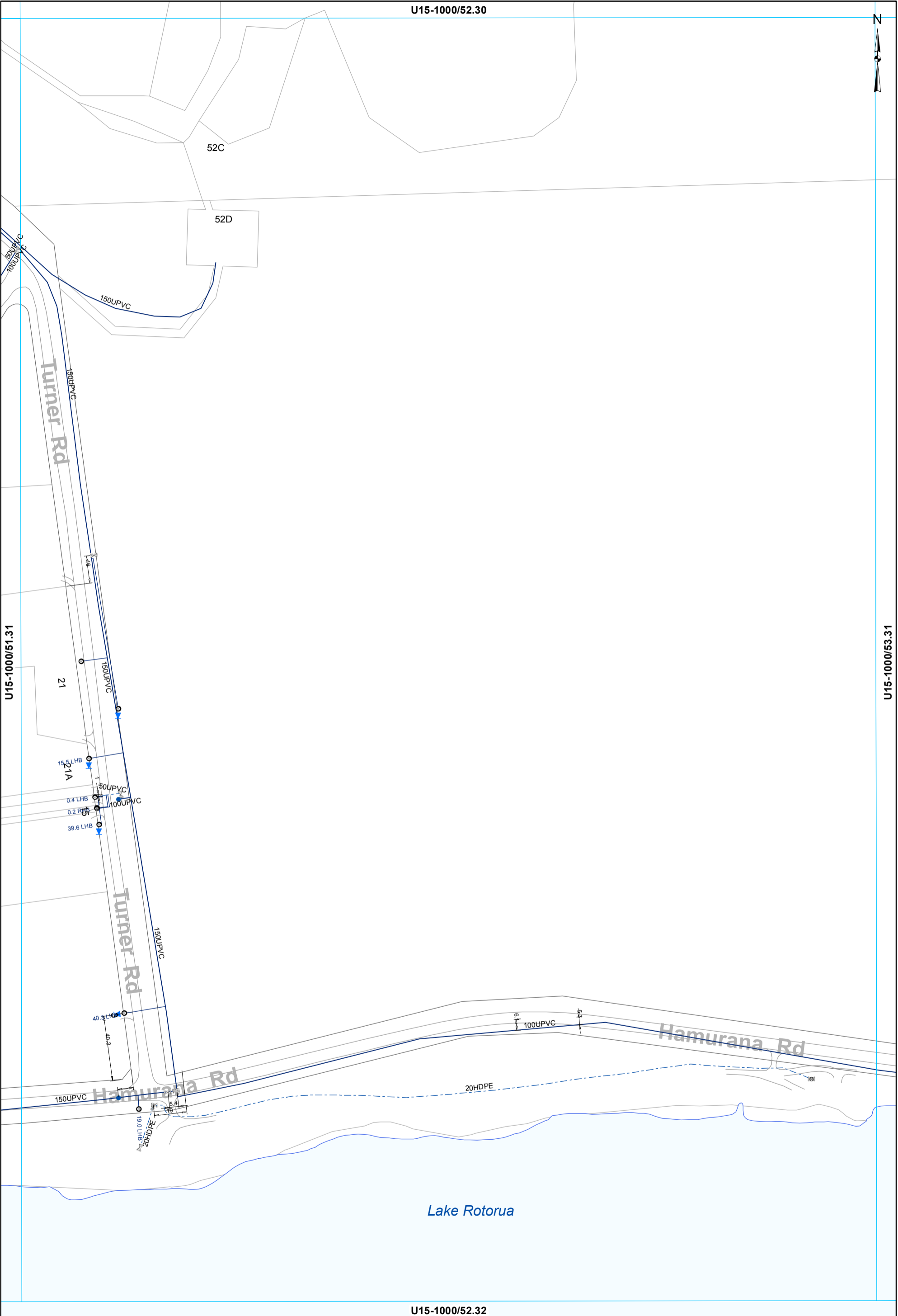

This data is derived from sources outside the control of Rotorua District Council and is for information only. All dimensions and levels should be verified by physical location on-site. Rotorua District Council 2006. Facsimile 07 346 3143 Telephone 07 348 4199 email mail@rdcc.govt.nz

- ⊗ Valve
- Hydrant
- ⊙ Meter Consumer
- WSServiceLine
- Toby
- ⊖ Capped End
- Main
- - - Rider main

WATER SUPPLY SERVICES
1:2000 @ A3 - (U15-1000/52.31)

U15-1000/53.30



U15-1000/52.31

U15-1000/54.31

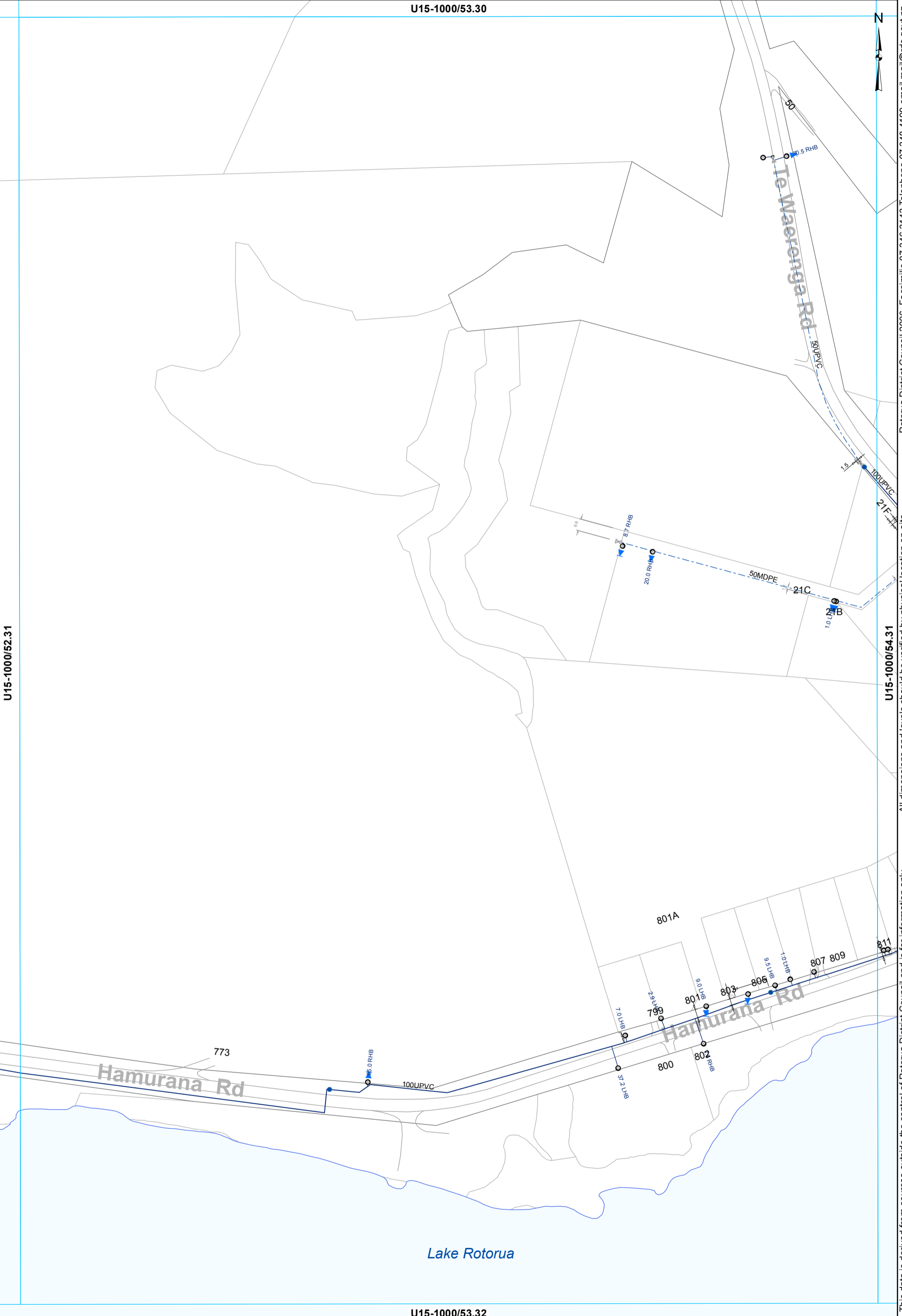

All dimensions and levels should be verified by physical location on-site. Rotorua District Council 2006. Facsimile 07 346 3143 Telephone 07 348 4199 email mail@rdc.govt.nz

U15-1000/53.32

- ⊗ Valve
- Hydrant
- ⊙ Meter Consumer
- WServiceLine
- Toby
- ◻ Capped End
- Main
- - - Rider main

WATER SUPPLY SERVICES
1:2000 @ A3 - (U15-1000/53.31)

U15-1000/54.30

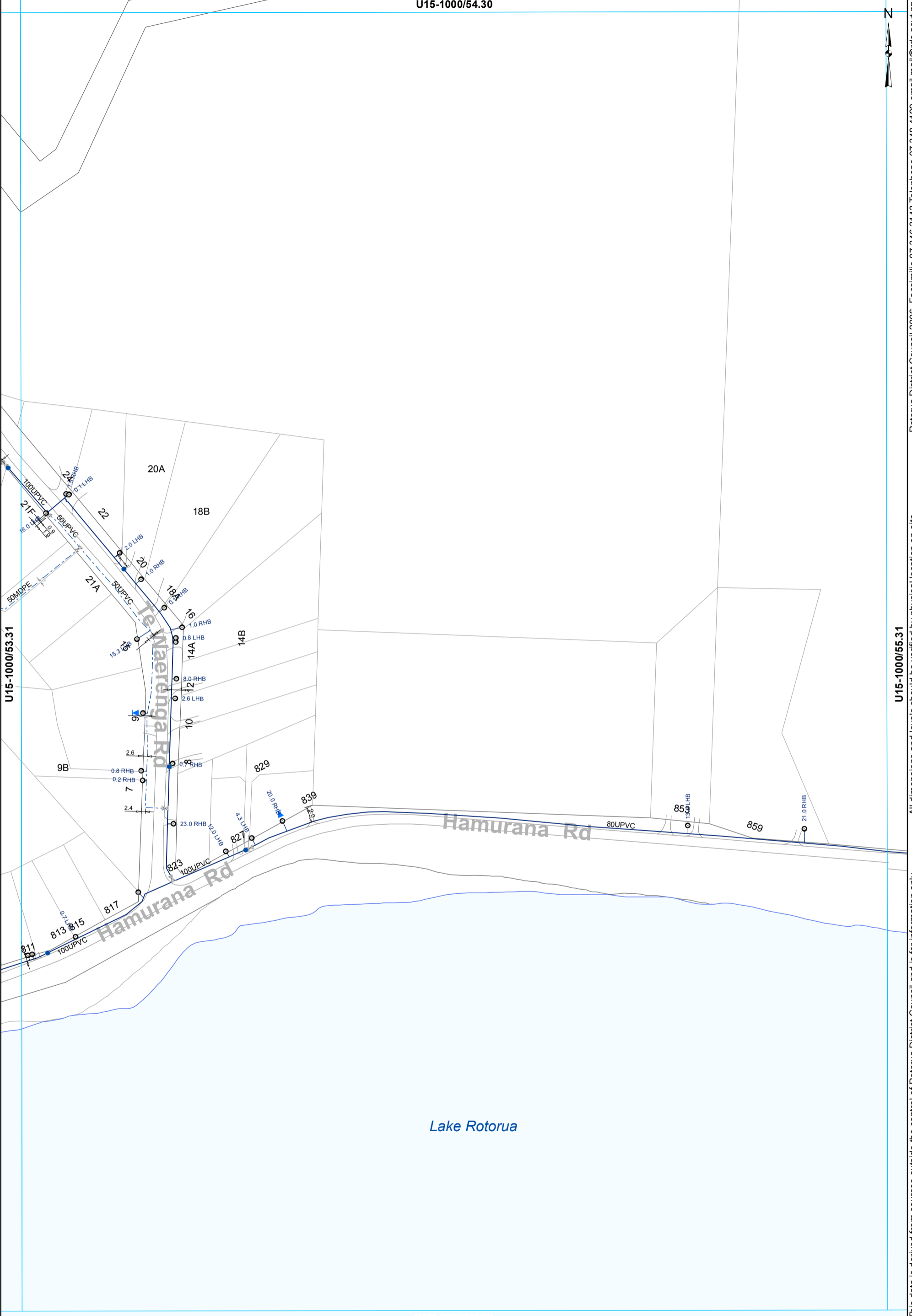

U15-1000/53.31

U15-1000/55.31

This data is derived from sources outside the control of Rotorua District Council and is for information only. All dimensions and levels should be verified by physical location on-site. Rotorua District Council 2006. Facsimile 07 346 3143 Telephone 07 348 4199 email mail@rdcc.govt.nz

U15-1000/54.32

- ⊗ Valve
- Hydrant
- Meter Consumer
- WServiceLine
- Toby
- Main
- - - Rider main

WATER SUPPLY SERVICES
1:2000 @ A3 - (U15-1000/54.31)

U15-1000/55.30



U15-1000/54.31

U15-1000/56.31

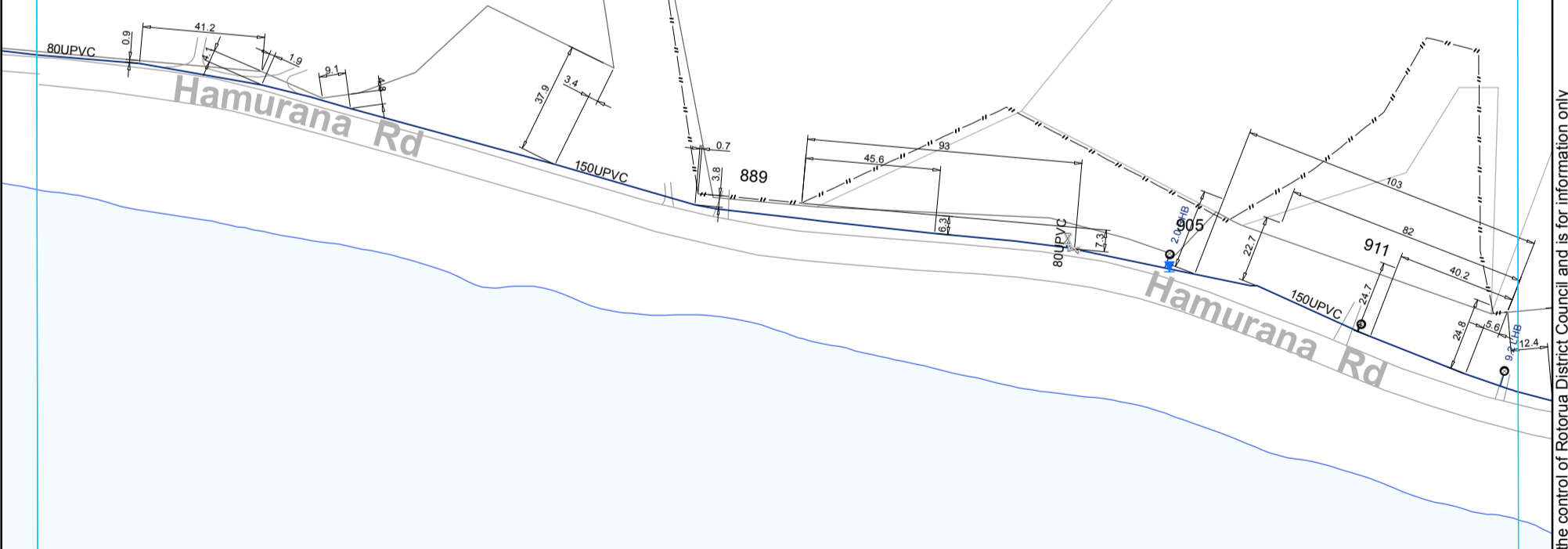

U15-1000/55.32

This data is derived from sources outside the control of Rotorua District Council and is for information only. All dimensions and levels should be verified by physical location on-site. Rotorua District Council 2006. Facsimile 07 346 3143 Telephone 07 348 4199 email mail@rdcc.govt.nz

- ⊗ Valve ⊙ Meter Consumer — WSServiceLine
- Toby — Main

WATER SUPPLY SERVICES
1:2000 @ A3 - (U15-1000/55.31)

U15-1000/56.30



U15-1000/55.31

U15-1000/57.31

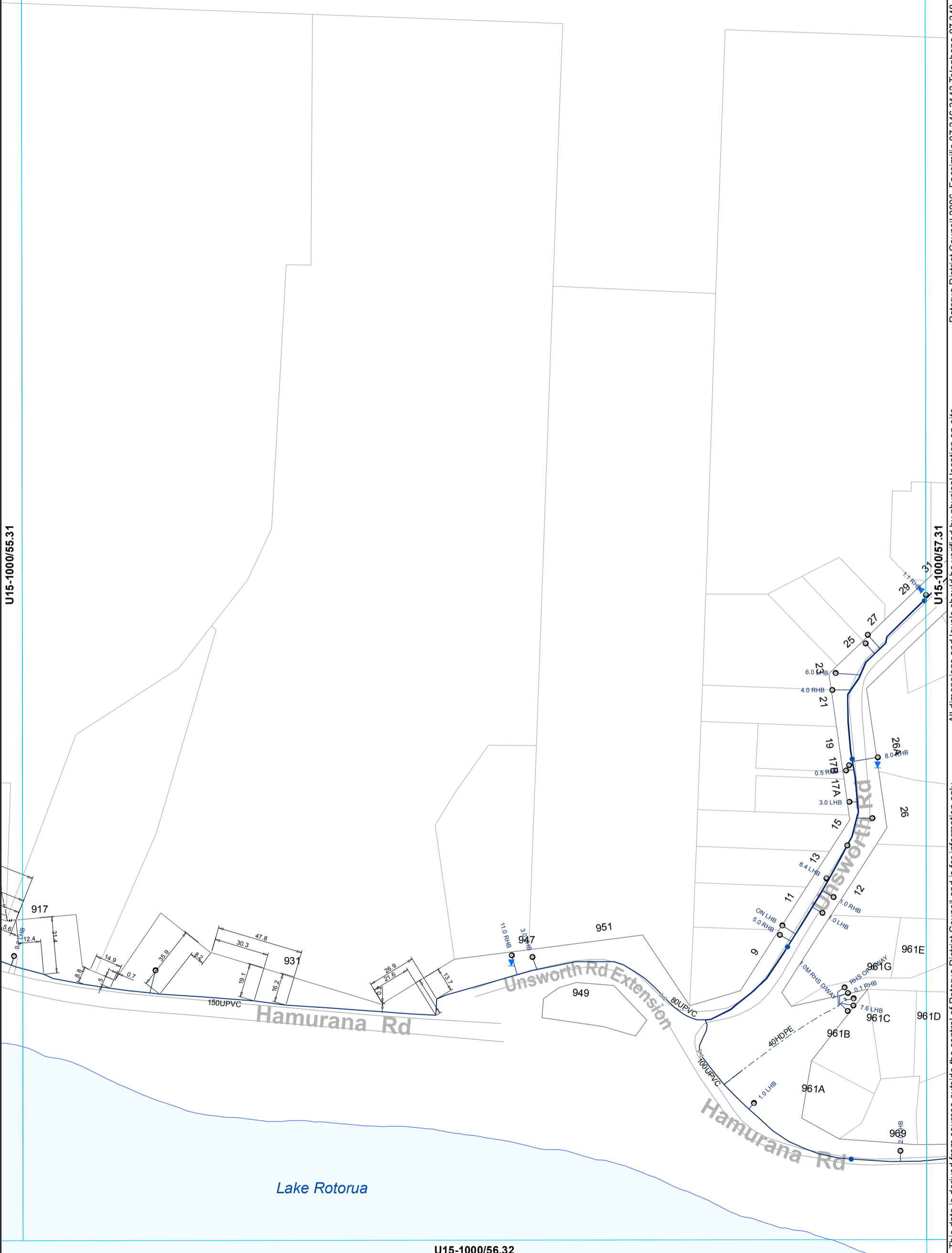

This data is derived from sources outside the control of Rotorua District Council and is for information only. All dimensions and levels should be verified by physical location on-site.

Rotorua District Council 2006. Facsimile 07 346 3143 Telephone 07 348 4199 email mail@rdc.govt.nz

- ⊗ Valve
- Hydrant
- Meter Consumer
- WSServiceLine
- Toby
- ⊔ Capped End
- Main
- - - Rider main

WATER SUPPLY SERVICES
1:2000 @ A3 - (U15-1000/56.31)

U15-1000/57.30

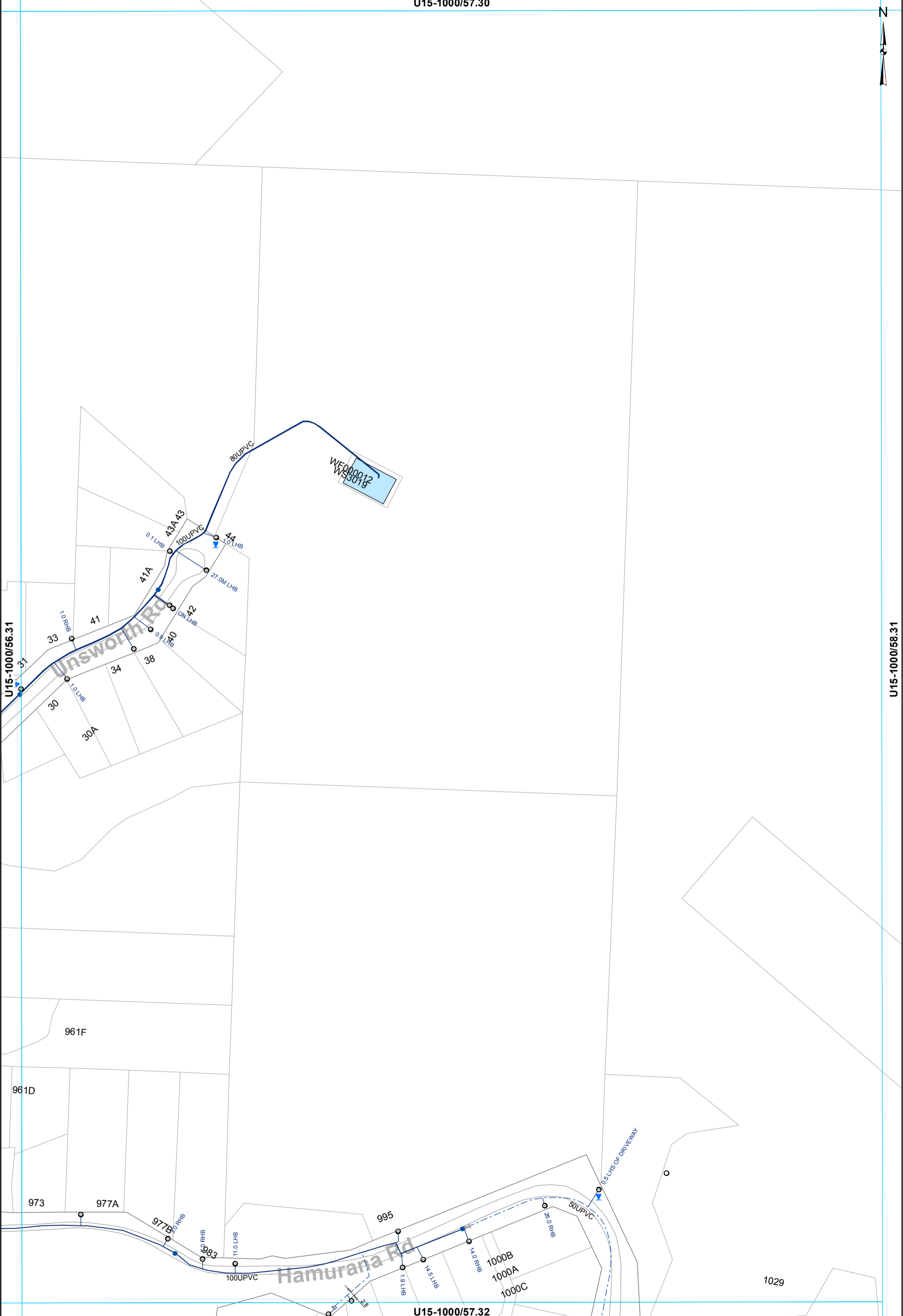

This data is derived from sources outside the control of Rotorua District Council and is for information only. All dimensions and levels should be verified by physical location on-site.

U15-1000/58.31

Rotorua District Council 2006. Facsimile 07 346 3143 Telephone 07 348 4199 email mail@rdcc.govt.nz

- ⊗ Valve
- Hydrant
- Meter Consumer
- Toby
- Capped End
- WSServiceLine
- Main
- - - Rider main

WATER SUPPLY SERVICES
1:2000 @ A3 - (U15-1000/57.31)

U15-1000/57.32

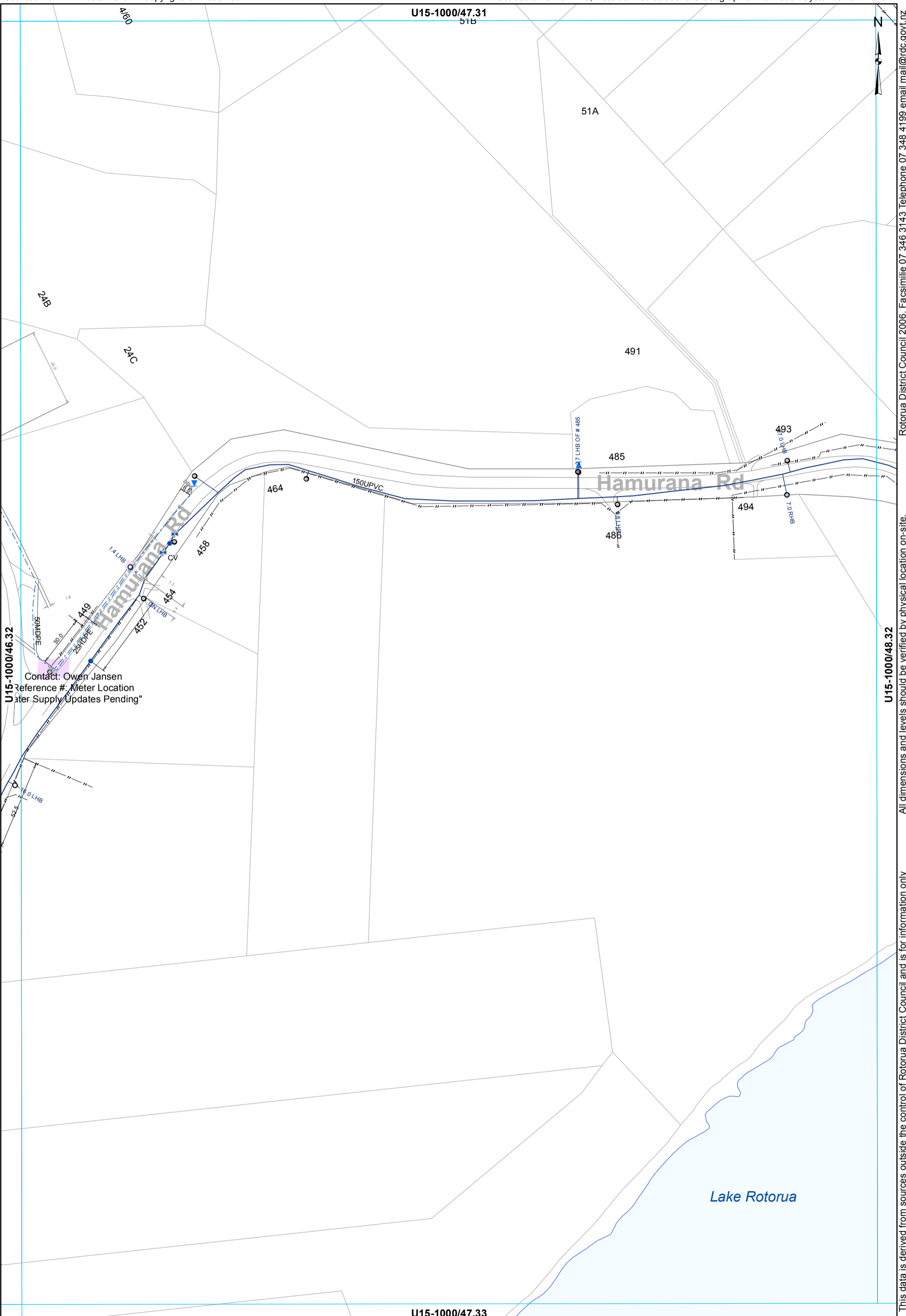

Contact: Owen Jansen
 Reference #: Meter Location
 Water Supply Updates Pending"

Rotorua District Council 2006. Facsimile 07 346 3143 Telephone 07 348 4199 email mail@rdc.govt.nz
 This data is derived from sources outside the control of Rotorua District Council and is for information only
 All dimensions and levels should be verified by physical location on-site.

U15-1000/48.31

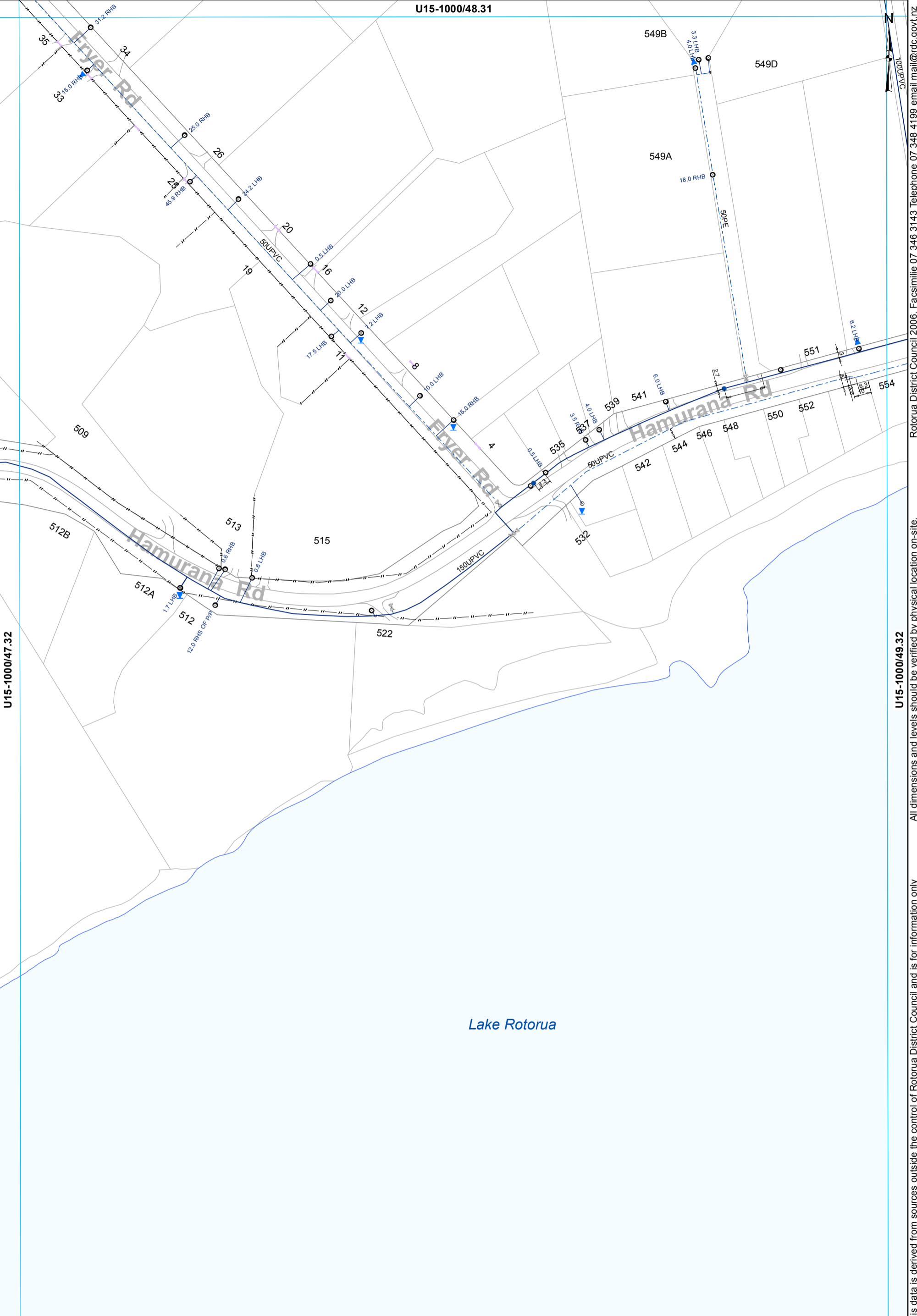

U15-1000/47.32

U15-1000/49.32

U15-1000/48.33

- ⊗ Valve
- Hydrant
- ⊙ Meter Consumer
- WSServiceLine
- Toby
- ⊔ Capped End
- Main
- - - Rider main

WATER SUPPLY SERVICES
1:2000 @ A3 - (U15-1000/48.32)

This data is derived from sources outside the control of Rotorua District Council and is for information only

Rotorua District Council 2006. Facsimile 07 346 3143 Telephone 07 348 4199 email mail@rdc.govt.nz



U15-1000/48.32

U15-1000/50.32

U15-1000/49.31

U15-1000/49.33

- ⊗ Valve
- Hydrant
- ⊙ Meter Consumer
- WSServiceLine
- Toby
- ⊔ Capped End
- Main
- - - Rider main

WATER SUPPLY SERVICES
1:2000 @ A3 - (U15-1000/49.32)

This data is derived from sources outside the control of Rotorua District Council and is for information only

Rotorua District Council 2006. Facsimile 07 346 3143 Telephone 07 348 4199 email mail@rdc.govt.nz

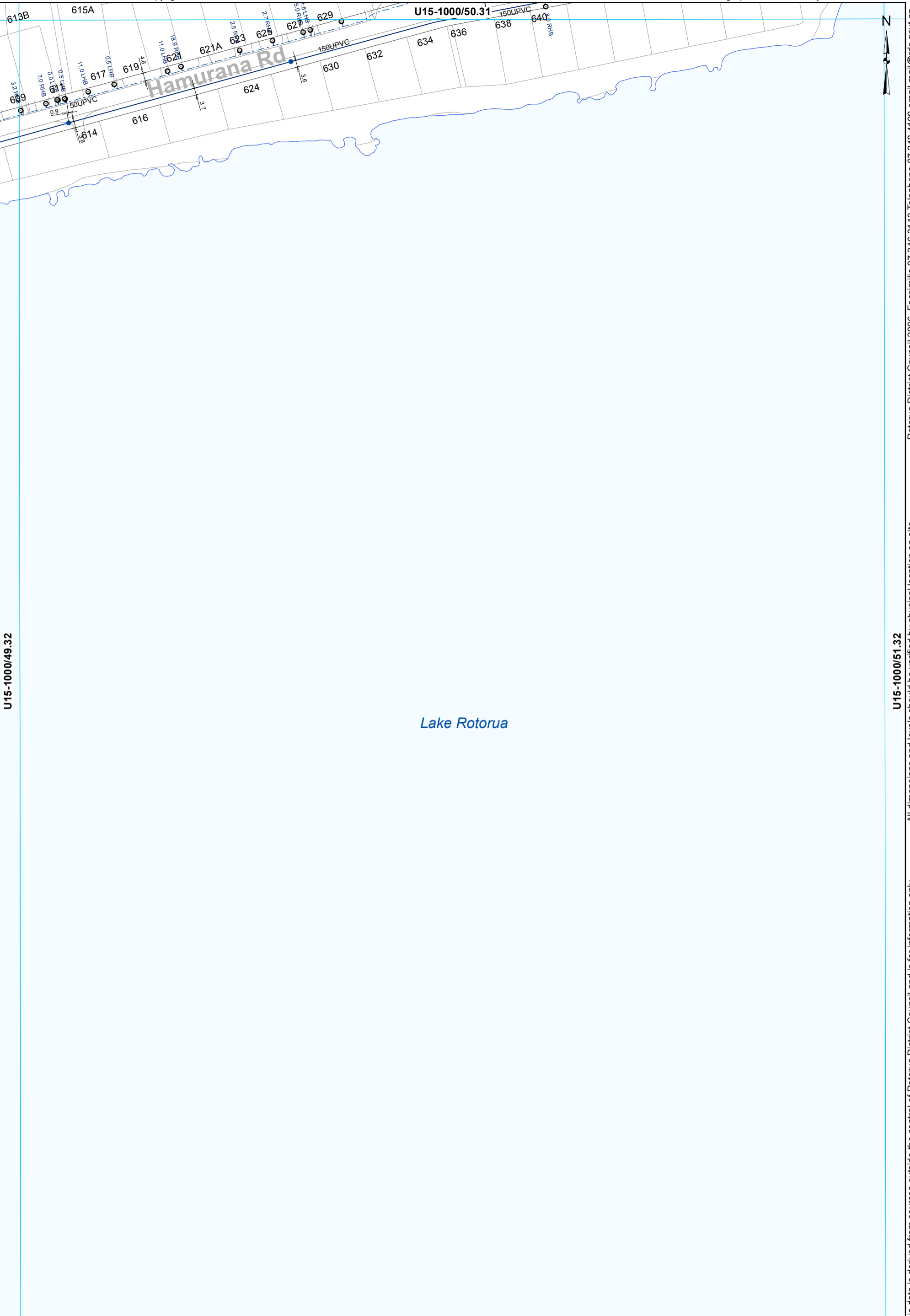

U15-1000/49.32

U15-1000/51.32

U15-1000/50.33

- ⊗ Valve
- Hydrant
- ⊙ Meter Consumer
- WSServiceLine
- Toby
- Main
- - - Rider main

WATER SUPPLY SERVICES
1:2000 @ A3 - (U15-1000/50.32)

This data is derived from sources outside the control of Rotorua District Council and is for information only

Rotorua District Council 2006. Facsimile 07 346 3143 Telephone 07 348 4199 email mail@rdcc.govt.nz

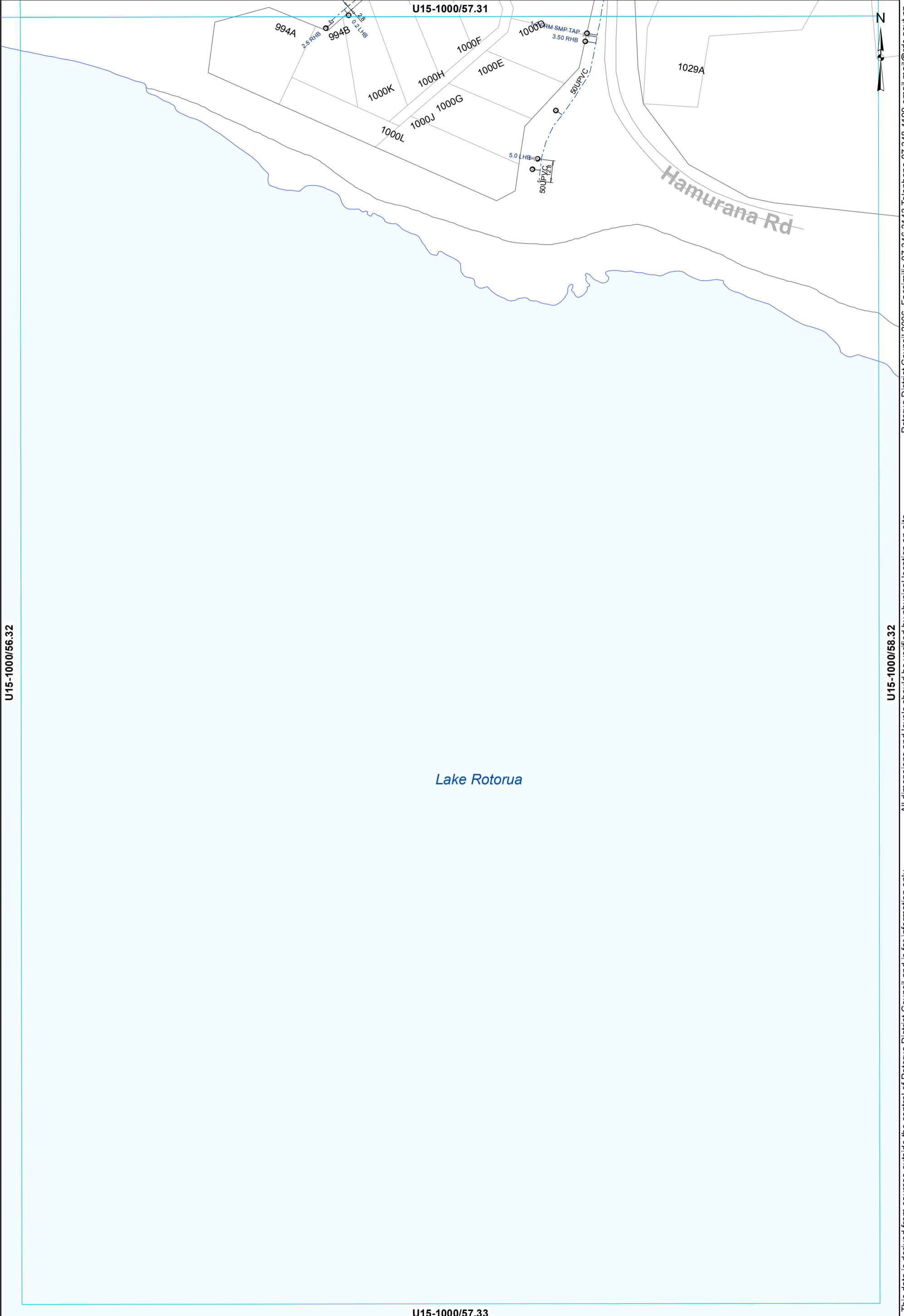

U15-1000/56.32

U15-1000/58.32

U15-1000/57.33

- ⊗ Valve
- ⊙ Meter Consumer
- WSServiceLine
- Toby
- ⊔ Capped End
- - - Rider main

WATER SUPPLY SERVICES
1:2000 @ A3 - (U15-1000/57.32)

This data is derived from sources outside the control of Rotorua District Council and is for information only

Rotorua District Council 2006. Facsimile 07 346 3143 Telephone 07 348 4199 email mail@rdcc.govt.nz