

Water Supply Asbuilt Sheet Index  
MAMAKU

U15-1000/20.36

U15-1000/19.37

U15-1000/20.38

Maraeroa Rd

Maraeroa Rd

Maraeroa Rd

291

U15-1000/21.37

359

358

1.7

338

1.7

328

318

308

1.7

311

Rotorua District Council 2006. Facsimile 07 346 3143 Telephone 07 348 4199 email mail@rdc.govt.nz

All dimensions and levels should be verified by physical location on-site.

This data is derived from sources outside the control of Rotorua District Council and is for information only

- ⊗ Valve    ⊙ Meter Consumer    — WSServiceLine
- Toby      — Rider main

**WATER SUPPLY SERVICES**  
**1:2000 @ A3 - (U15-1000/20.37)**



U15-1000/19.38

U15-1000/20.37

U15-1000/20.39

U15-1000/21.38

- ⊗ Valve
- Toby
- ⊙ Meter Consumer
- ⊖ Capped End
- WSServiceLine
- Main
- - - Rider main

**WATER SUPPLY SERVICES**  
**1:2000 @ A3 - (U15-1000/20.38)**

This data is derived from sources outside the control of Rotorua District Council and is for information only. All dimensions and levels should be verified by physical location on-site.

Rotorua District Council 2006. Facsimile 07 346 3143 Telephone 07 348 4199 email mail@rdc.govt.nz

U15-1000/19.38



Karamu St (Unformed)

U15-1000/18.39

U15-1000/20.39

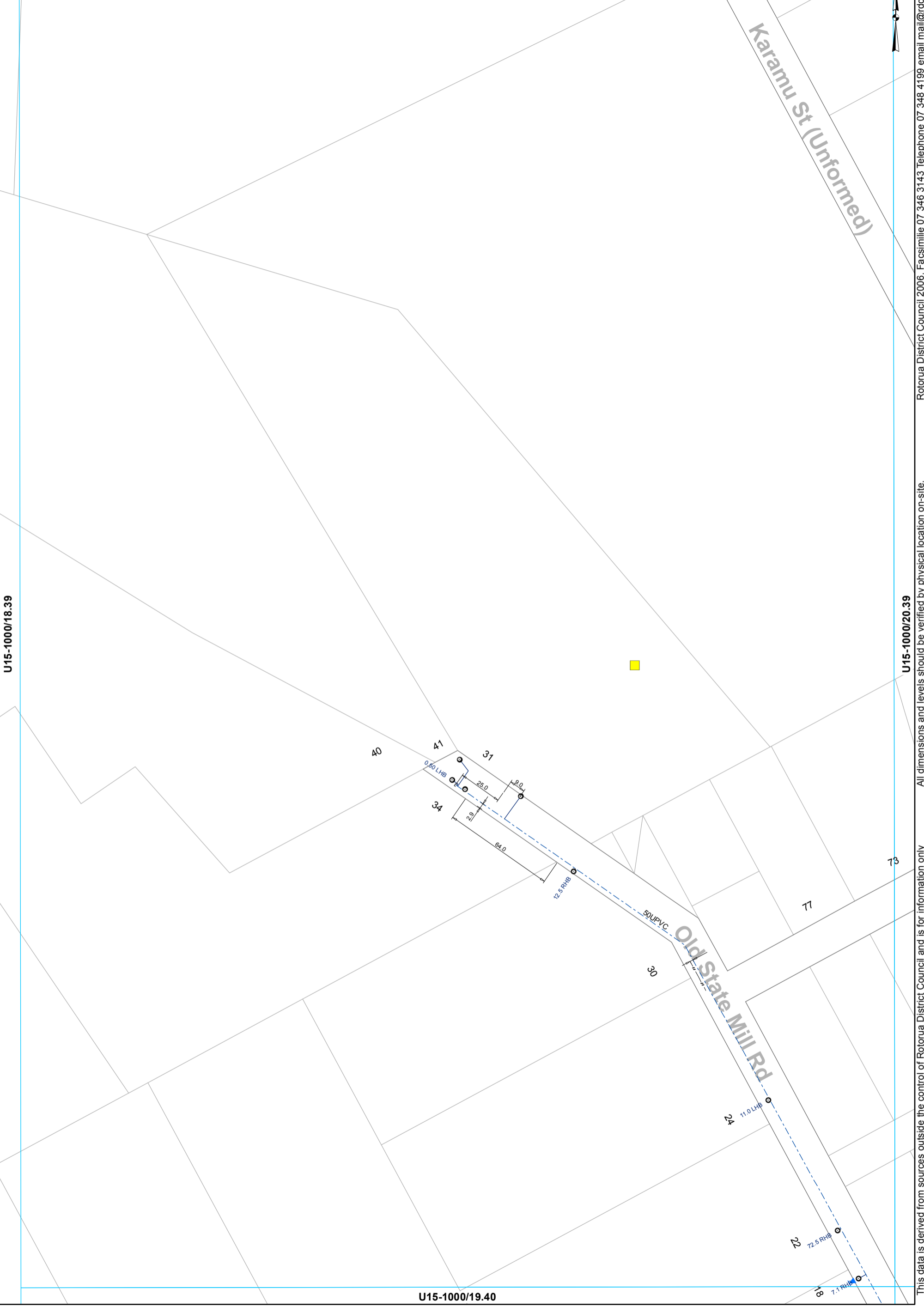

This data is derived from sources outside the control of Rotorua District Council and is for information only. All dimensions and levels should be verified by physical location on-site.

Rotorua District Council 2006. Facsimile 07 346 3143 Telephone 07 348 4199 email mail@rdc.govt.nz

- Toby
- ⊙ Meter Consumer
- Miscellaneous
- WSServiceLine
- ⋄ Capped End
- - - Rider main

**WATER SUPPLY SERVICES**  
**1:2000 @ A3 - (U15-1000/19.39)**

U15-1000/19.40

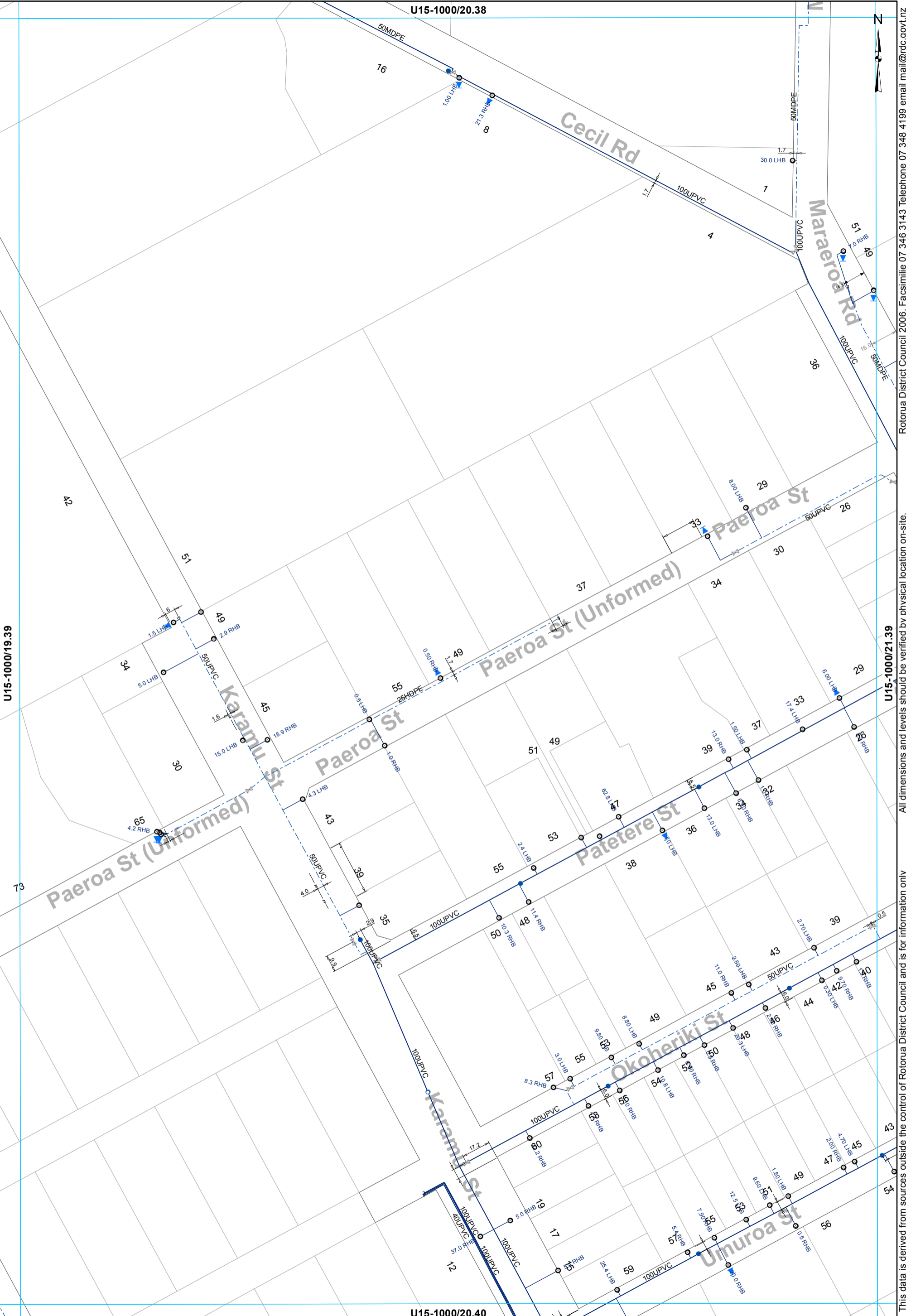

This data is derived from sources outside the control of Rotorua District Council and is for information only. All dimensions and levels should be verified by physical location on-site. Rotorua District Council 2006. Facsimile 07 346 3143 Telephone 07 348 4199 email mail@rdc.govt.nz

- ⊗ Valve
- Hydrant
- ⊙ Meter Consumer
- WSServiceLine
- Toby
- Hydrant Tee
- ⊖ Capped End
- Main
- - - Rider main

**WATER SUPPLY SERVICES**  
**1:2000 @ A3 - (U15-1000/20.39)**

U15-1000/20.40

U15-1000/19.39

U15-1000/21.39

U15-1000/20.38

U15-1000/21.38



This data is derived from sources outside the control of Rotorua District Council and is for information only. All dimensions and levels should be verified by physical location on-site. Rotorua District Council 2006. Facsimile 07 346 3143 Telephone 07 348 4199 email mail@rdc.govt.nz

- ⊗ Valve
- Hydrant
- ⊙ Meter Consumer
- WSServiceLine
- Toby
- Hydrant Tee
- ⊖ Capped End
- Main
- - - Rider main

**WATER SUPPLY SERVICES**  
**1:2000 @ A3 - (U15-1000/21.39)**

U15-1000/22.38

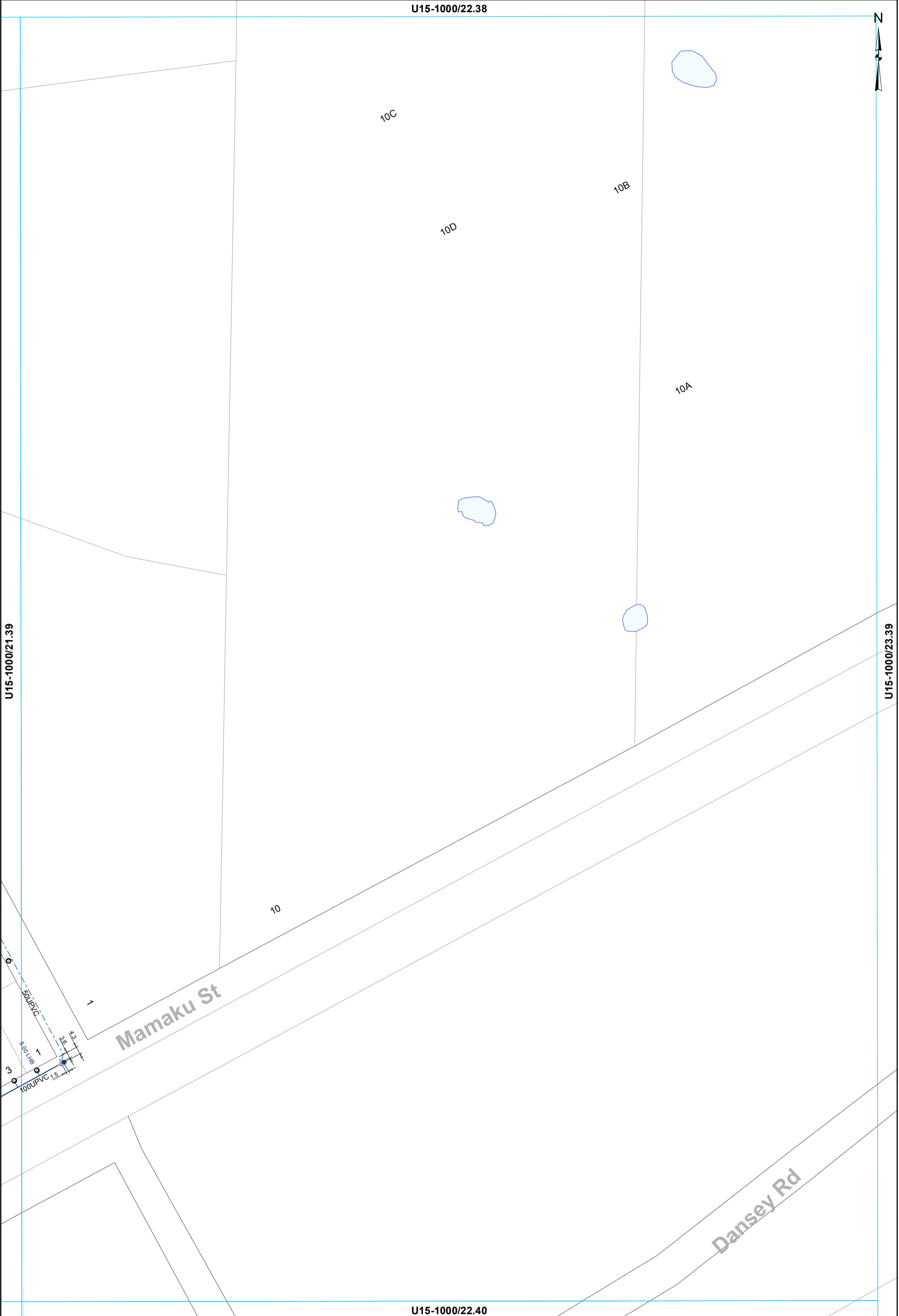

U15-1000/21.39

U15-1000/23.39

U15-1000/22.40

- ⊗ Valve
- Hydrant
- Meter Consumer
- WSServiceLine
- Toby
- Main
- - - Rider main

**WATER SUPPLY SERVICES**  
**1:2000 @ A3 - (U15-1000/22.39)**

This data is derived from sources outside the control of Rotorua District Council and is for information only

Rotorua District Council 2006. Facsimile 07 346 3143 Telephone 07 348 4199 email mail@rdc.govt.nz

U15-1000/19.39

U15-1000/18.40

U15-1000/20.40

U16-1000/19.01

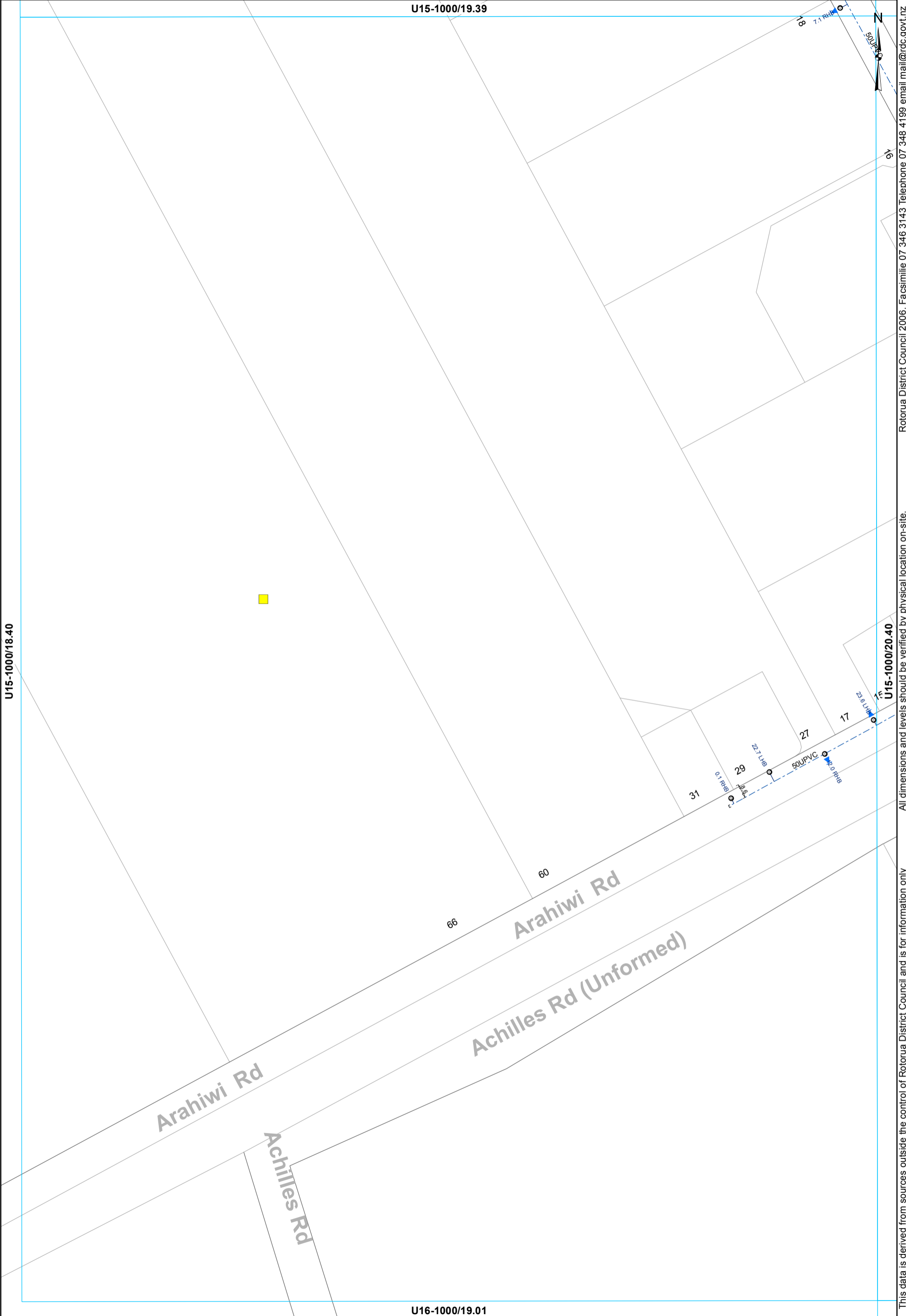

This data is derived from sources outside the control of Rotorua District Council and is for information only. All dimensions and levels should be verified by physical location on-site. Rotorua District Council 2006. Facsimile 07 346 3143 Telephone 07 348 4199 email mail@rdcc.govt.nz

- Toby
- ⊙ Meter Consumer
- Miscellaneous
- WSServiceLine
- ⋄ Capped End
- - - Rider main

**WATER SUPPLY SERVICES**  
**1:2000 @ A3 - (U15-1000/19.40)**



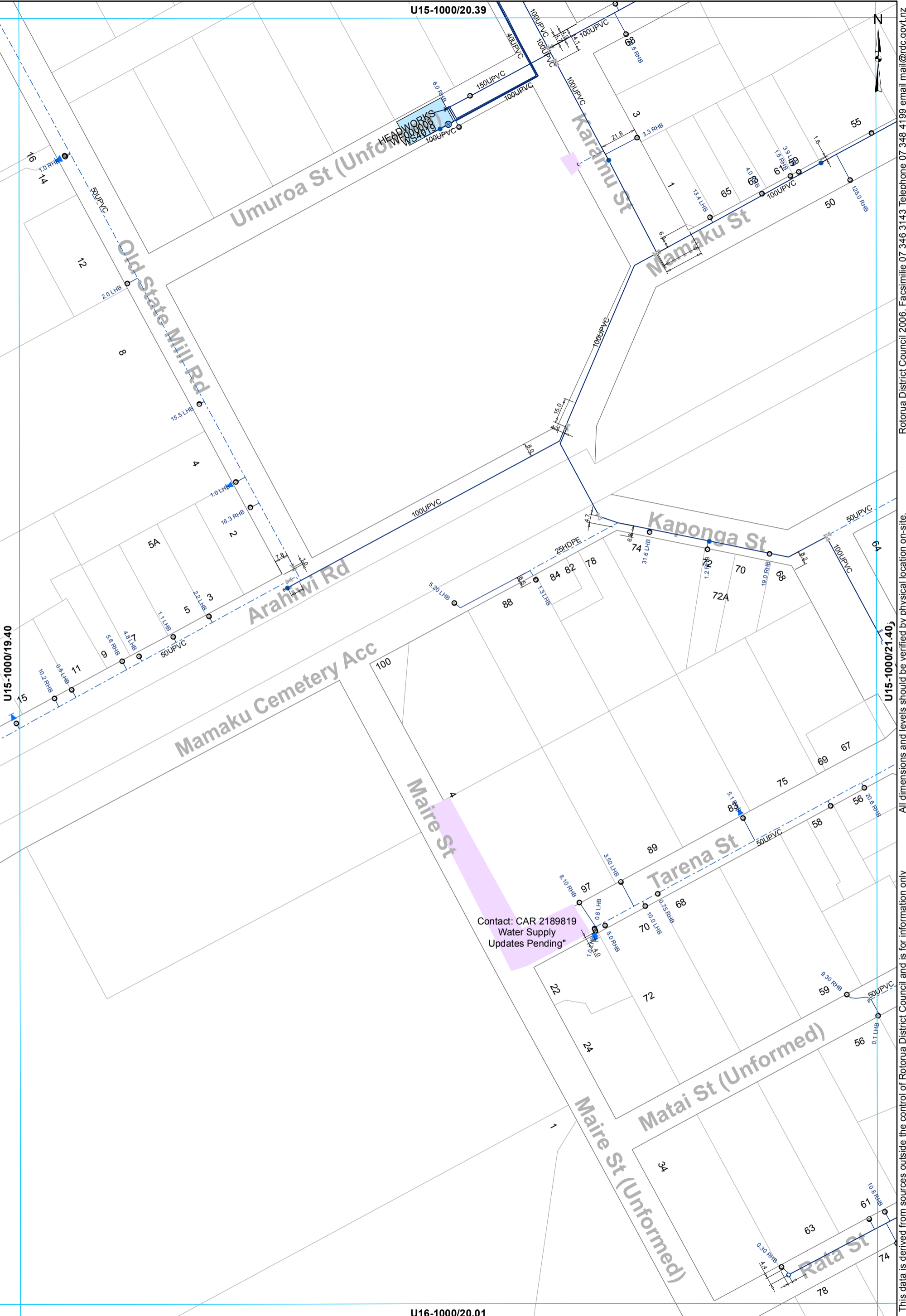

U15-1000/19.40

U15-1000/20.39

U15-1000/21.40

U16-1000/20.01

- ⊗ Valve
- Hydrant
- ⊙ Meter Bulk
- WSServiceLine
- Toby
- Hydrant Tee
- ⊙ Meter Consumer
- Main
- ⊘ Capped End
- Rider main

**WATER SUPPLY SERVICES**  
1:2000 @ A3 - (U15-1000/20.40)

This data is derived from sources outside the control of Rotorua District Council and is for information only

Rotorua District Council 2006. Facsimile 07 346 3143 Telephone 07 348 4199 email mail@rdc.govt.nz

U15-1000/21.39

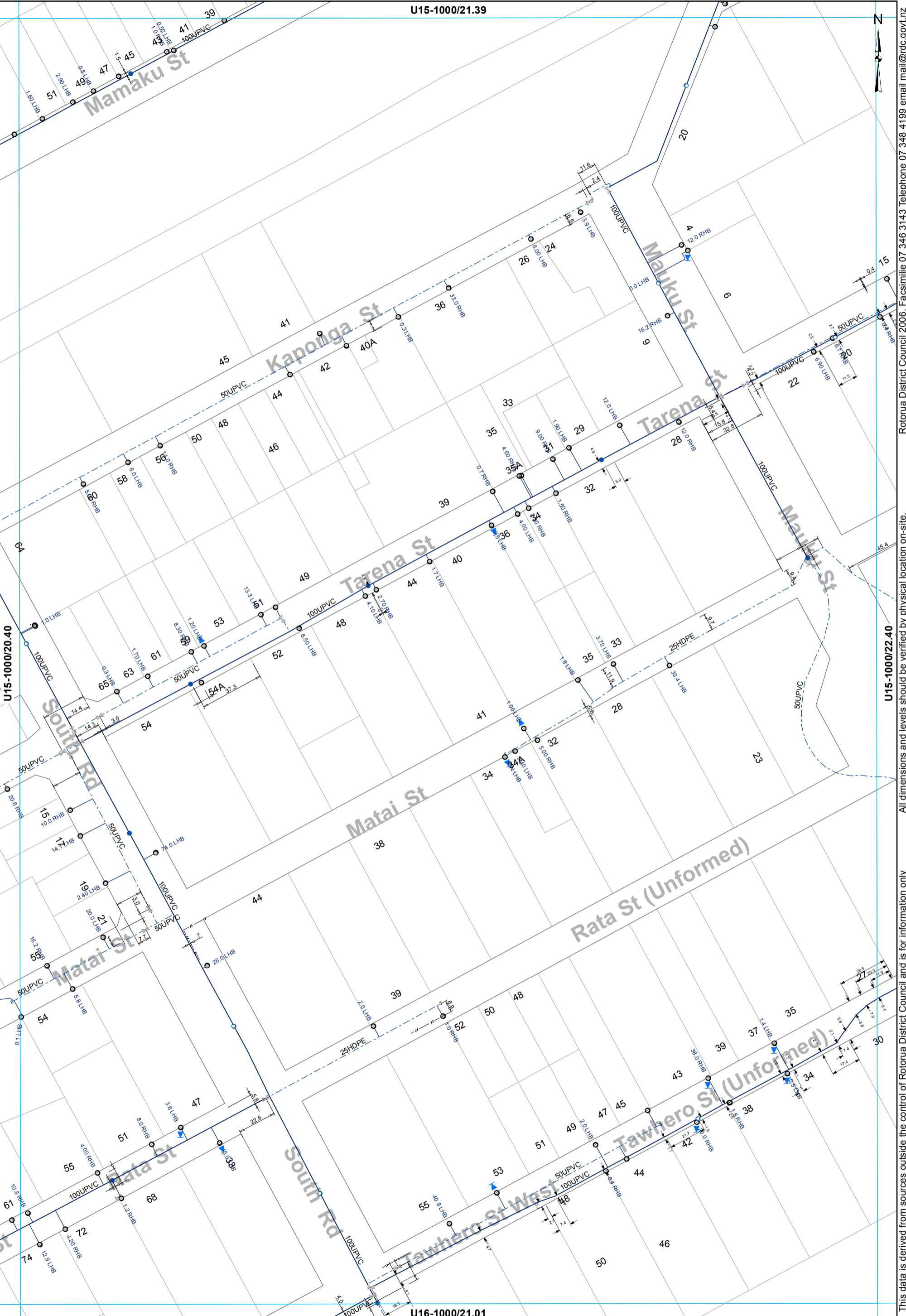

Rotorua District Council 2006 - Facsimile 07 346 3143 Telephone 07 348 4199 email mail@rdc.govt.nz

All dimensions and levels should be verified by physical location on-site.

This data is derived from sources outside the control of Rotorua District Council and is for information only

- ⊗ Valve
- Hydrant
- ⊙ Meter Consumer
- WSServiceLine
- Toby
- Hydrant Tee
- ⊖ Capped End
- Main
- - - Rider main

**WATER SUPPLY SERVICES**  
**1:2000 @ A3 - (U15-1000/21.40)**

U15-1000/22.39

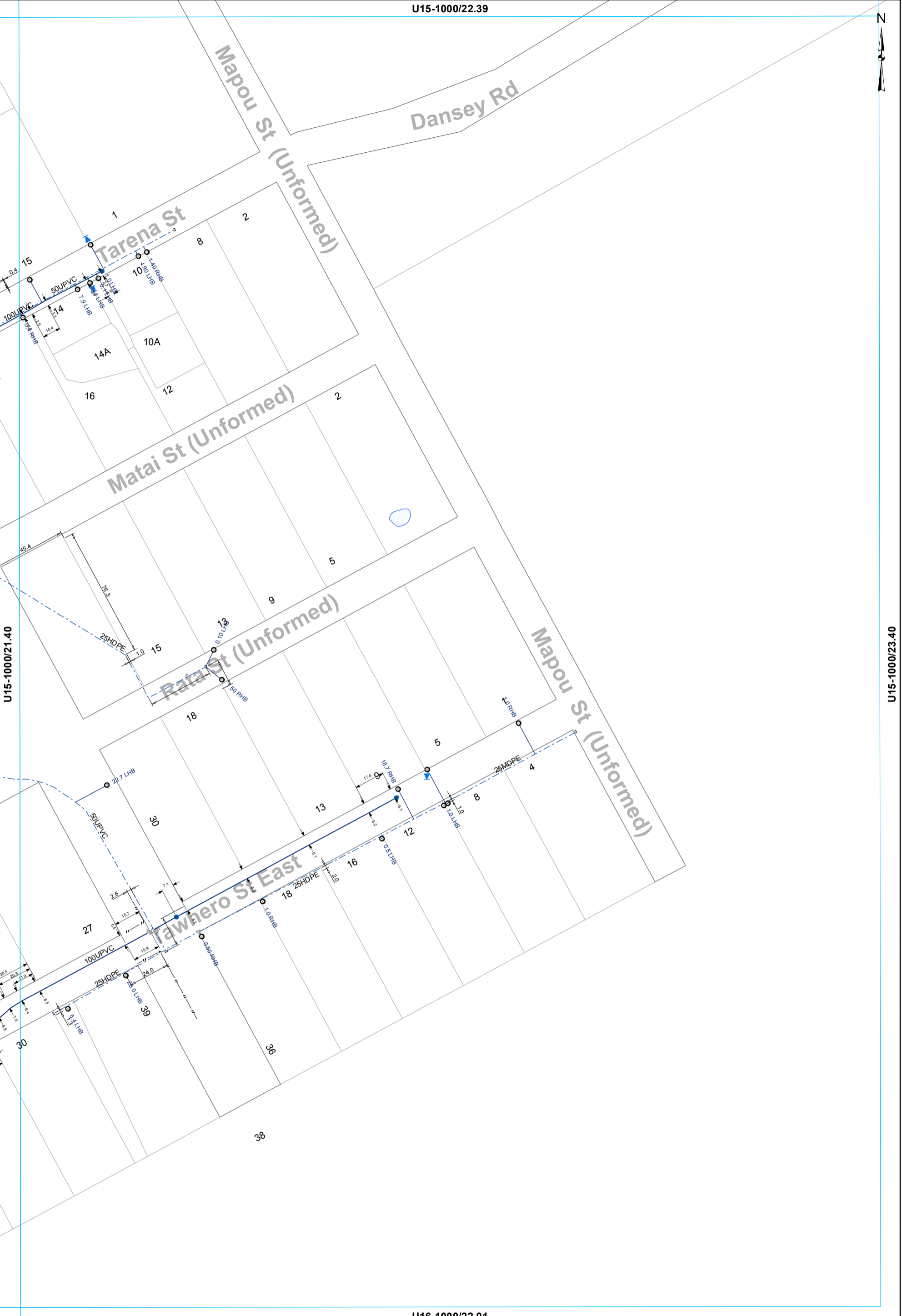

U15-1000/21.40

U15-1000/23.40

U16-1000/22.01

- ⊗ Valve
- Hydrant
- ⊙ Meter Consumer
- WSServiceLine
- Toby
- ⌒ Capped End
- Main
- - - Rider main

**WATER SUPPLY SERVICES**  
**1:2000 @ A3 - (U15-1000/22.40)**

This data is derived from sources outside the control of Rotorua District Council and is for information only. All dimensions and levels should be verified by physical location on-site.

Rotorua District Council 2006. Facsimile 07 346 3143 Telephone 07 348 4199 email mail@rdcc.govt.nz

U15-1000/20.40

U16-1000/19.01

U16-1000/21.01

U16-1000/20.02

Maire St (Unformed)

3

81

82

85



Rotorua District Council 2006. Facsimile 07 346 3143 Telephone 07 348 4199 email mail@rdc.govt.nz

This data is derived from sources outside the control of Rotorua District Council and is for information only. All dimensions and levels should be verified by physical location on-site.

- Toby
- Hydrant Tee
- Meter Consumer
- WSServiceLine
- Main

**WATER SUPPLY SERVICES**  
**1:2000 @ A3 - (U16-1000/20.01)**



- ⊗ Valve
- Hydrant
- ⊙ Meter Consumer
- WSServiceLine
- Toby
- Hydrant Tee
- ◻ Capped End
- Main
- - - Rider main

**WATER SUPPLY SERVICES**  
**1:2000 @ A3 - (U16-1000/21.01)**

This data is derived from sources outside the control of Rotorua District Council and is for information only. All dimensions and levels should be verified by physical location on-site.

Rotorua District Council 2006. Facsimile 07 346 3143 Telephone 07 348 4199 email mail@rdcc.govt.nz