

Water Supply Asbuilt Sheet Index
NGONGOTAHA

U15-1000/44.31



U15-1000/43.32

U15-1000/45.32

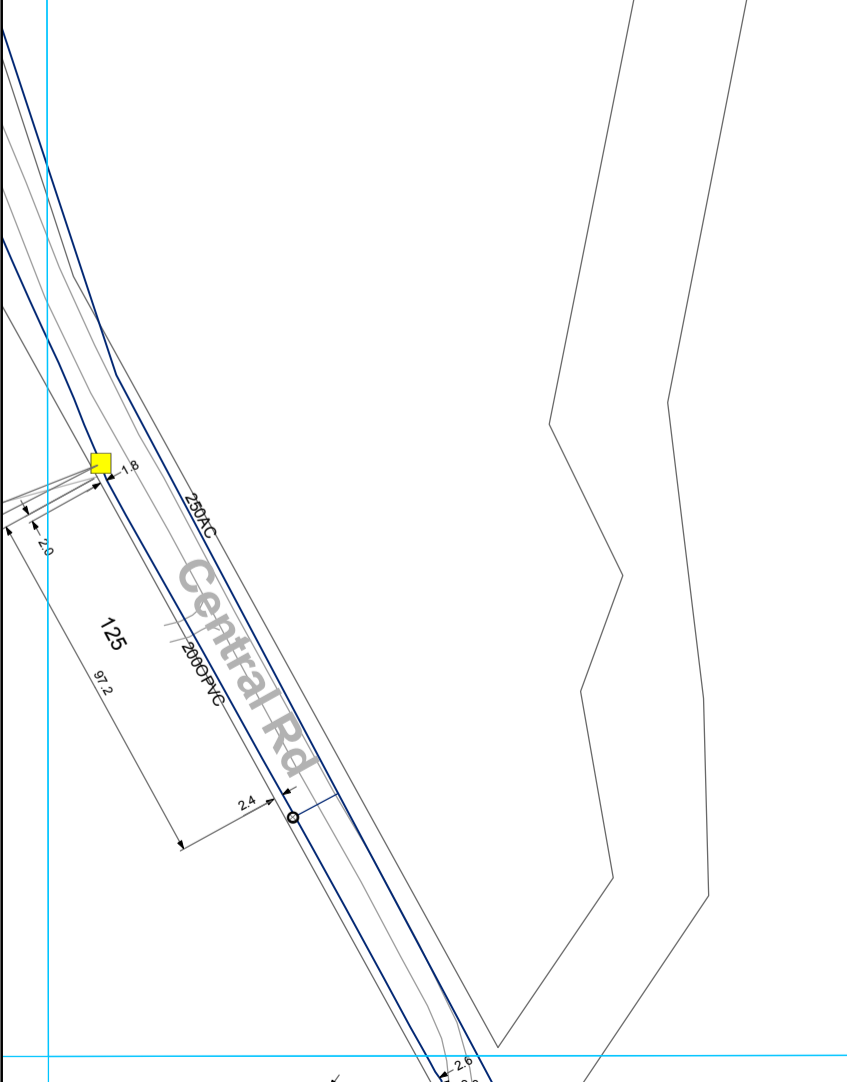

U15-1000/44.33

This data is derived from sources outside the control of Rotorua District Council and is for information only. All dimensions and levels should be verified by physical location on-site.

Rotorua District Council 2006. Facsimile 07 346 3143 Telephone 07 348 4199 email mail@rdc.govt.nz

- ⊗ Valve
- ⊙ Meter Consumer
- Miscellaneous
- WSServiceLine
- Toby
- Main

WATER SUPPLY SERVICES
1:2000 @ A3 - (U15-1000/44.32)

U15-1000/46.31

U15-1000/45.32

U15-1000/47.32

U15-1000/46.33

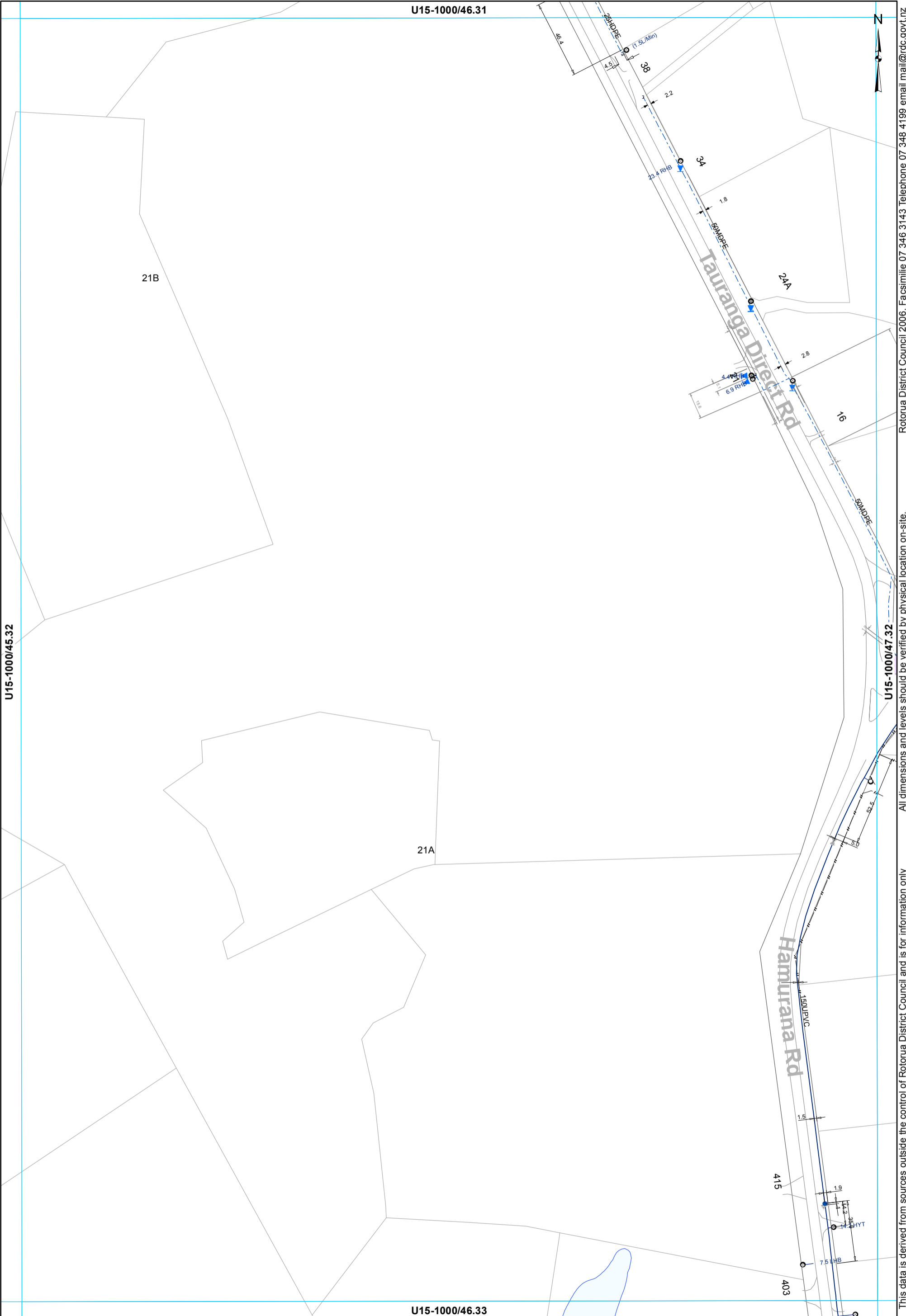

- ⊗ Valve
- Hydrant
- ⊙ Meter Consumer
- WSServiceLine
- Toby
- ⌒ Capped End
- Main
- - - Rider main

WATER SUPPLY SERVICES
1:2000 @ A3 - (U15-1000/46.32)

This data is derived from sources outside the control of Rotorua District Council and is for information only

Rotorua District Council 2006. Facsimile 07 346 3143 Telephone 07 348 4199 email mail@rdc.govt.nz

U15-1000/44.32

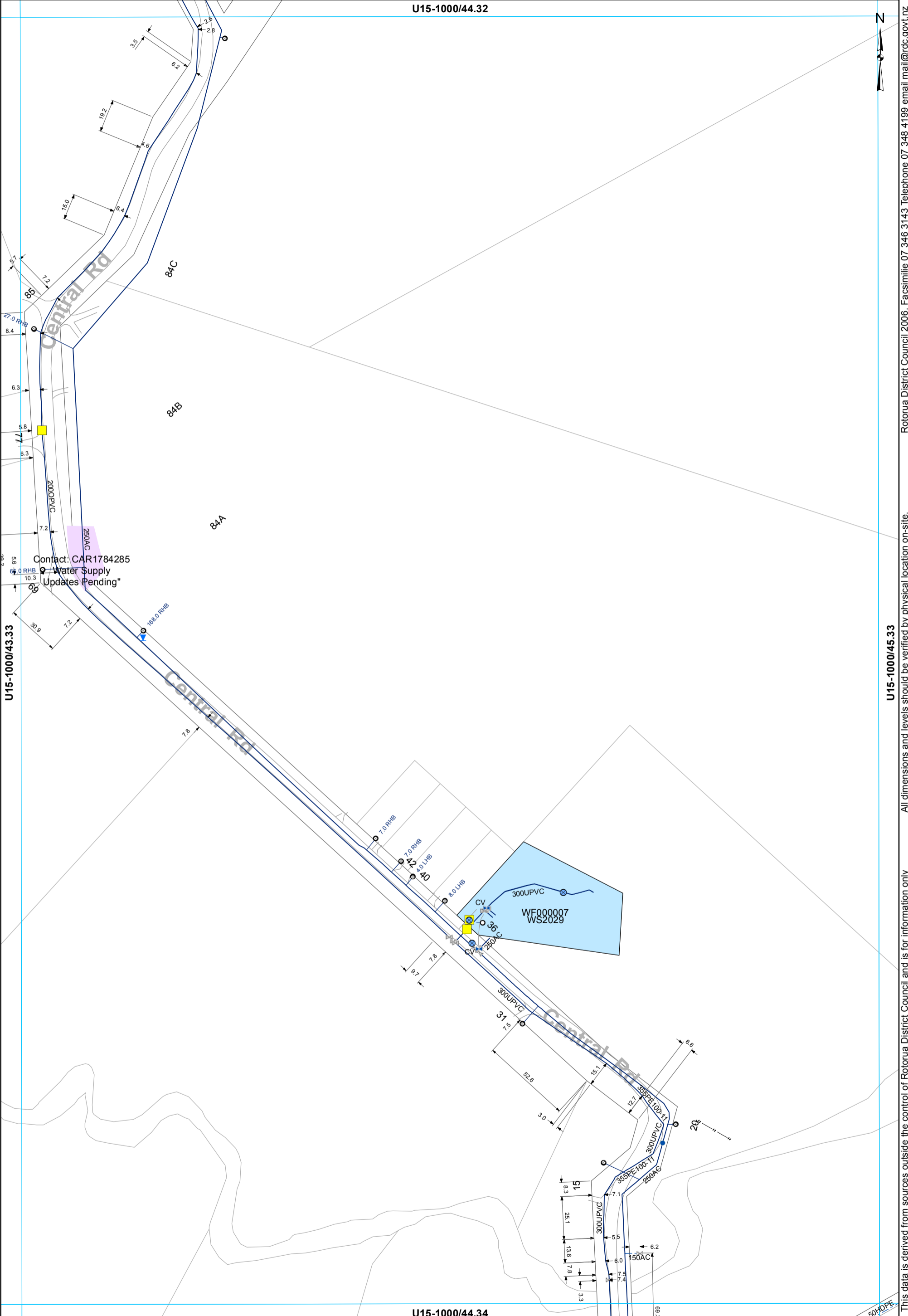

U15-1000/43.33

U15-1000/45.33

U15-1000/44.34

- ⊗ Valve
- Hydrant
- ⊙ Meter Bulk
- Miscellaneous
- WSServiceLine
- Toby
- ⊙ Meter Consumer
- Main
- ⊗ Closed Valve
- Rider main

WATER SUPPLY SERVICES
1:2000 @ A3 - (U15-1000/44.33)

This data is derived from sources outside the control of Rotorua District Council and is for information only

Rotorua District Council 2006. Facsimile 07 346 3143 Telephone 07 348 4199 email mail@rdc.govt.nz

U15-1000/45.32



U15-1000/44.33

U15-1000/46.33

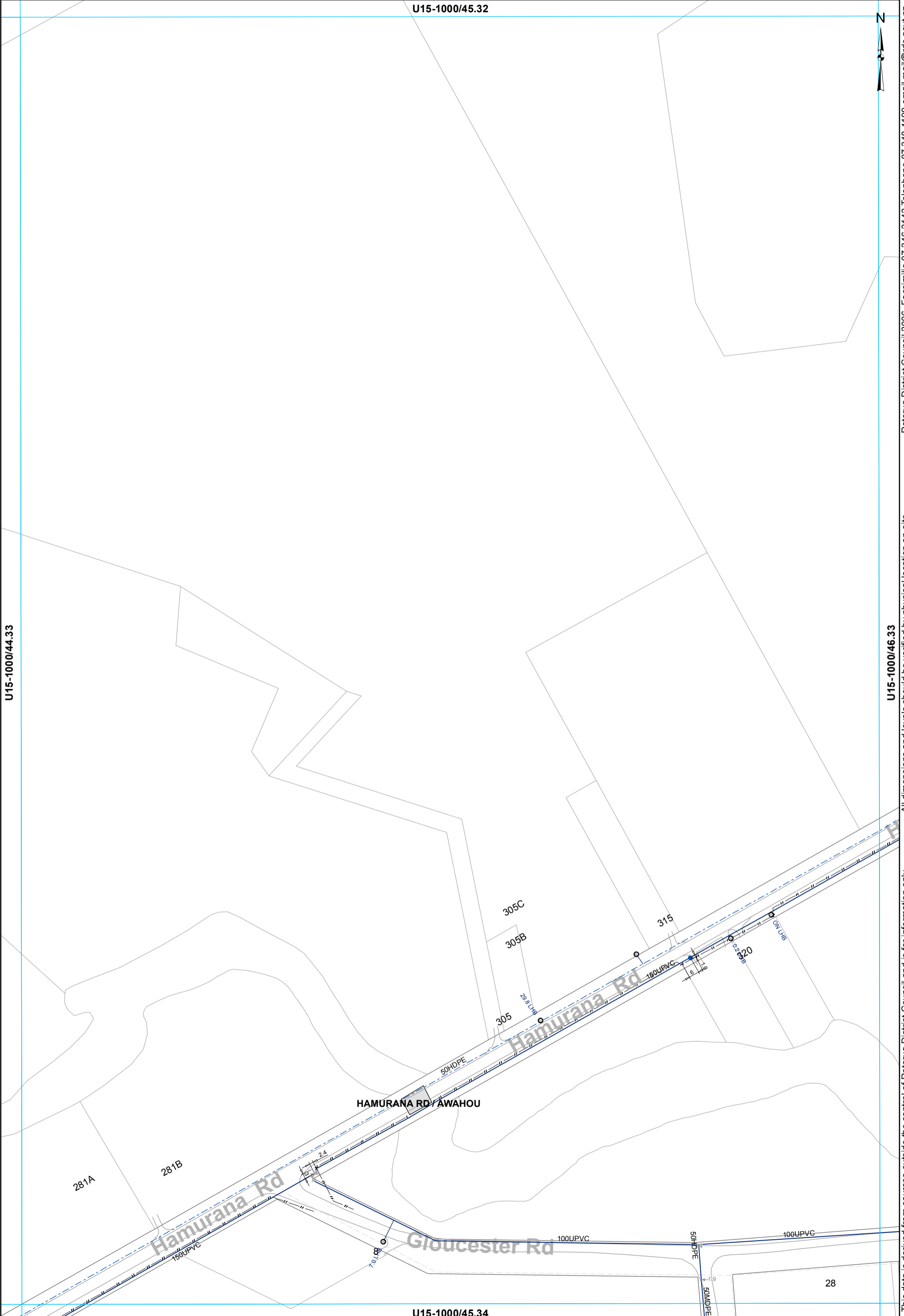

This data is derived from sources outside the control of Rotorua District Council and is for information only. All dimensions and levels should be verified by physical location on-site.

Rotorua District Council 2006. Facsimile 07 346 3143 Telephone 07 348 4199 email mail@rdcc.govt.nz

- ⊗ Valve
- Hydrant
- ⊙ Meter Consumer
- WSServiceLine
- Toby
- Main
- - - Rider main

WATER SUPPLY SERVICES
1:2000 @ A3 - (U15-1000/45.33)

U15-1000/46.32

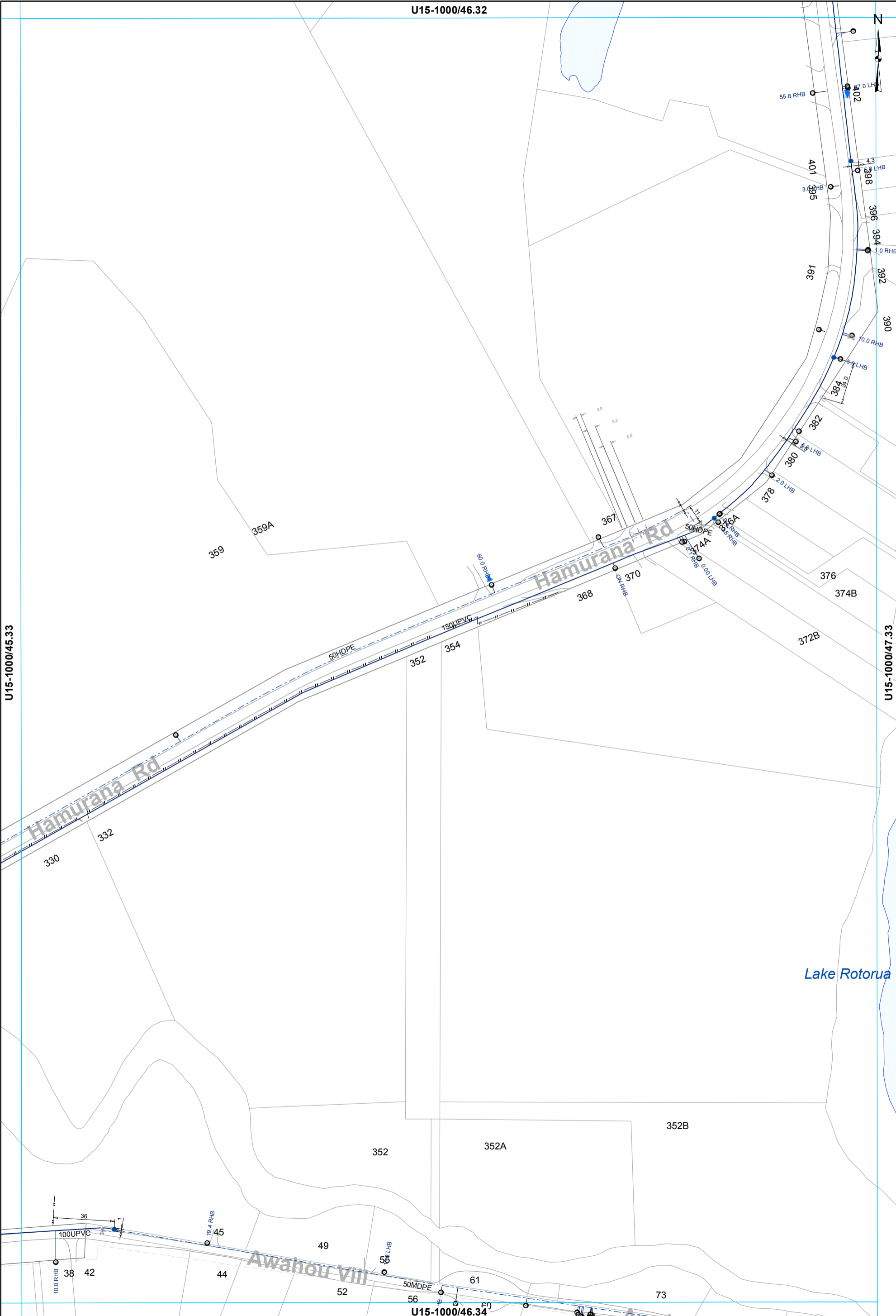

Rotorua District Council 2006. Facsimile 07 346 3143 Telephone 07 348 4199 email mail@rdcc.govt.nz

All dimensions and levels should be verified by physical location on-site.

This data is derived from sources outside the control of Rotorua District Council and is for information only

U15-1000/45.33

U15-1000/47.33

- ⊗ Valve
- Hydrant
- ⊙ Meter Consumer
- WSServiceLine
- Toby
- ⊔ Capped End
- Main
- - - Rider main

WATER SUPPLY SERVICES
1:2000 @ A3 - (U15-1000/46.33)

U15-1000/39.33



U15-1000/38.34

U15-1000/40.34



U15-1000/39.35

- ⊗ Valve
- ⊙ Meter Consumer
- WServiceLine
- ⊙ Toby
- - - Rider main

WATER SUPPLY SERVICES
1:2000 @ A3 - (U15-1000/39.34)

This data is derived from sources outside the control of Rotorua District Council and is for information only

All dimensions and levels should be verified by physical location on-site.

Rotorua District Council 2006. Facsimile 07 346 3143 Telephone 07 348 4199 email mail@rdcc.govt.nz

U15-1000/40.33

U15-1000/39.34

U15-1000/41.34

U15-1000/40.35

Oturea Rd

BY VALVE



Rotorua District Council 2006. Facsimile 07 346 3143 Telephone 07 348 4199 email mail@rdc.govt.nz

All dimensions and levels should be verified by physical location on-site.

This data is derived from sources outside the control of Rotorua District Council and is for information only

- ⊗ Valve
- Meter Consumer
- WSServiceLine
- Toby
- Rider main

WATER SUPPLY SERVICES
1:2000 @ A3 - (U15-1000/40.34)

U15-1000/41.33

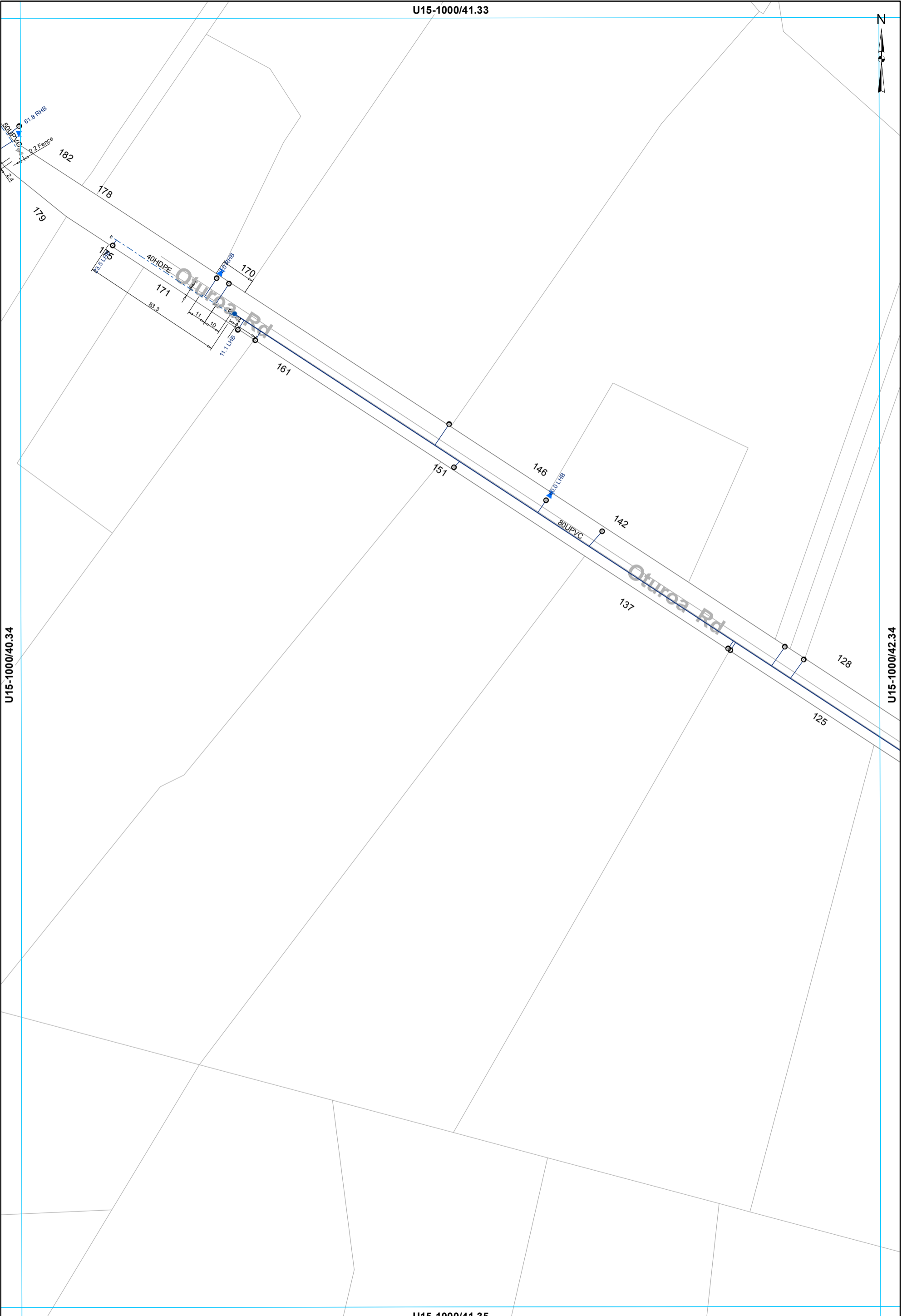

U15-1000/40.34

U15-1000/42.34

U15-1000/41.35

- ⊗ Valve
- Hydrant
- Meter Consumer
- WSServiceLine
- Toby
- Capped End
- Main
- - - Rider main

WATER SUPPLY SERVICES
1:2000 @ A3 - (U15-1000/41.34)

This data is derived from sources outside the control of Rotorua District Council and is for information only. All dimensions and levels should be verified by physical location on-site.

Rotorua District Council 2006. Facsimile 07 346 3143 Telephone 07 348 4199 email mail@rdcc.govt.nz

U15-1000/42.33

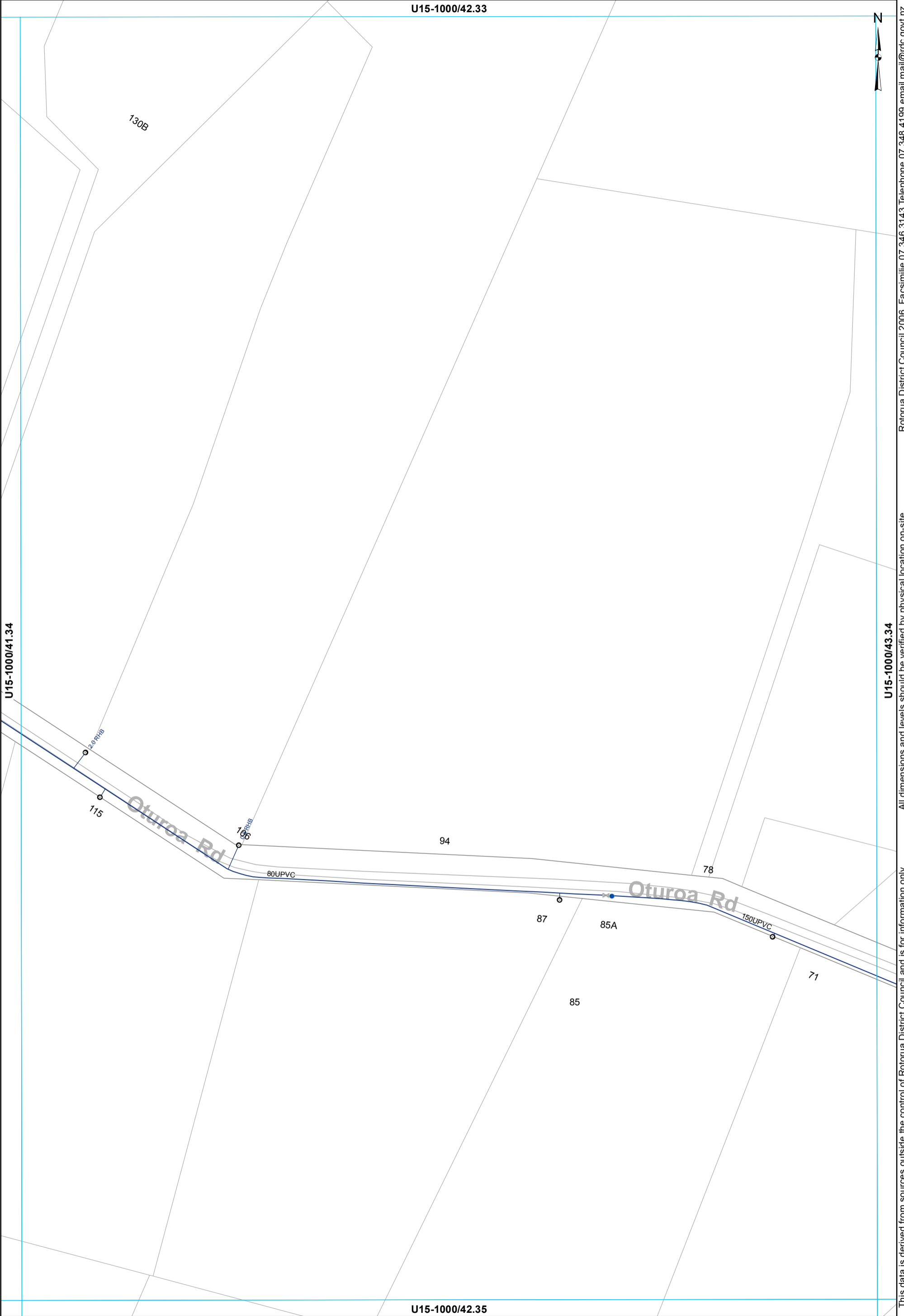

This data is derived from sources outside the control of Rotorua District Council and is for information only. All dimensions and levels should be verified by physical location on-site. Rotorua District Council 2006. Facsimile 07 346 3143 Telephone 07 348 4199 email mail@rdcc.govt.nz

- ⊗ Valve
- Hydrant
- Meter Consumer
- WSServiceLine
- Toby
- Main

WATER SUPPLY SERVICES
1:2000 @ A3 - (U15-1000/42.34)

U15-1000/43.33



Rotorua District Council 2006. Facsimile 07 346 3143 Telephone 07 348 4199 email mail@rdc.govt.nz

U15-1000/42.34

U15-1000/44.34

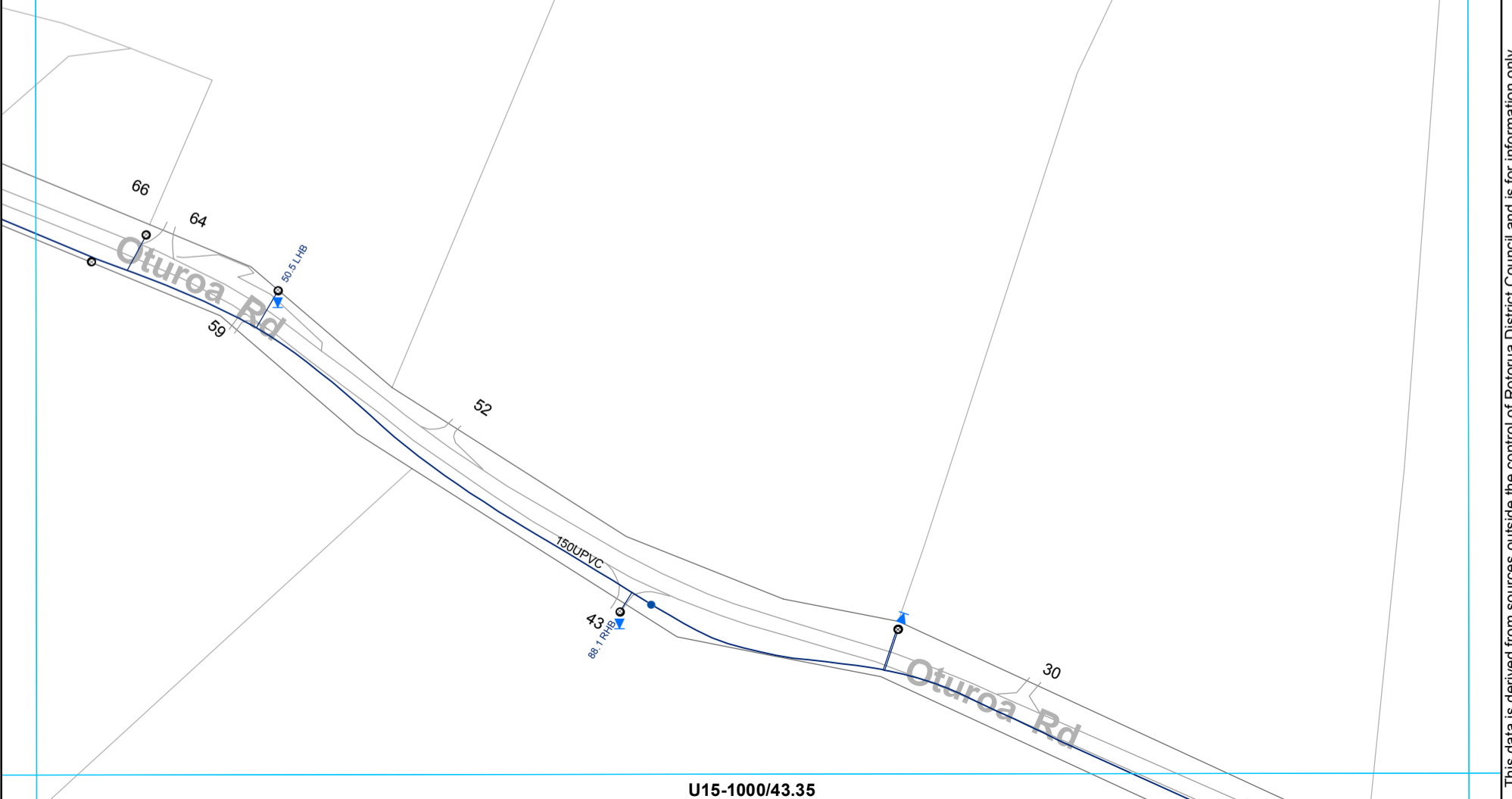

All dimensions and levels should be verified by physical location on-site.

This data is derived from sources outside the control of Rotorua District Council and is for information only

U15-1000/43.35

- Toby
- Hydrant
- Meter Consumer
- WSServiceLine
- Main

WATER SUPPLY SERVICES
1:2000 @ A3 - (U15-1000/43.34)

U15-1000/44.33

U15-1000/43.34

U15-1000/45.34

U15-1000/44.35

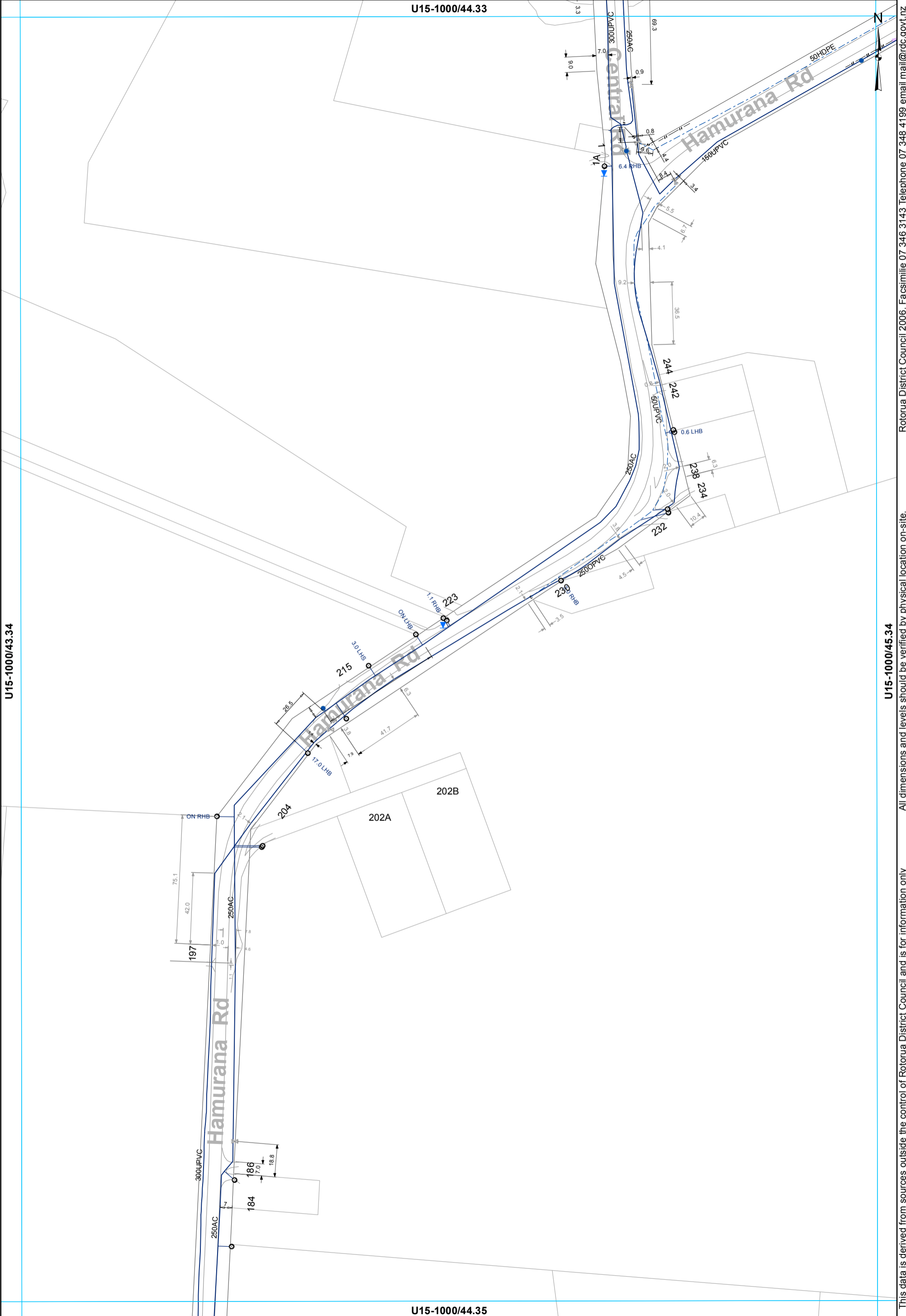

- ⊗ Valve
- Hydrant
- ⊙ Meter Consumer
- ⊔ Capped End
- WServiceLine
- Main
- - - Rider main

WATER SUPPLY SERVICES
1:2000 @ A3 - (U15-1000/44.34)

This data is derived from sources outside the control of Rotorua District Council and is for information only

Rotorua District Council 2006. Facsimile 07 346 3143 Telephone 07 348 4199 email mail@rdcc.govt.nz

U15-1000/45.33

U15-1000/44.34

U15-1000/46.34

U15-1000/45.35

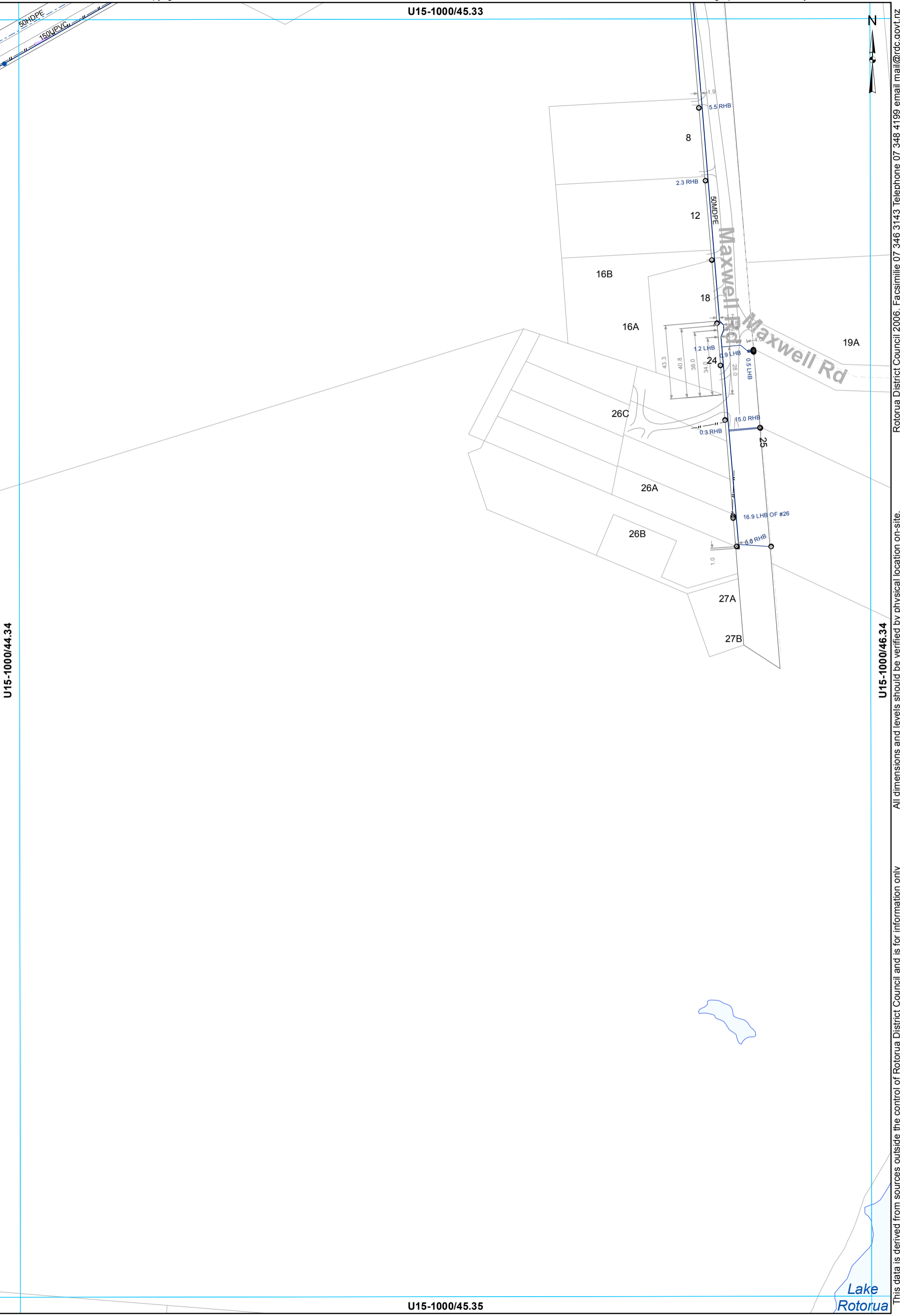

- Toby
- Hydrant
- ⊗ Meter Consumer
- ⊔ Capped End
- WServiceLine
- Main
- - - Rider main

WATER SUPPLY SERVICES
1:2000 @ A3 - (U15-1000/45.34)

This data is derived from sources outside the control of Rotorua District Council and is for information only. Rotorua District Council 2006. Facsimile 07 346 3143 Telephone 07 348 4199 email mail@rdcc.govt.nz

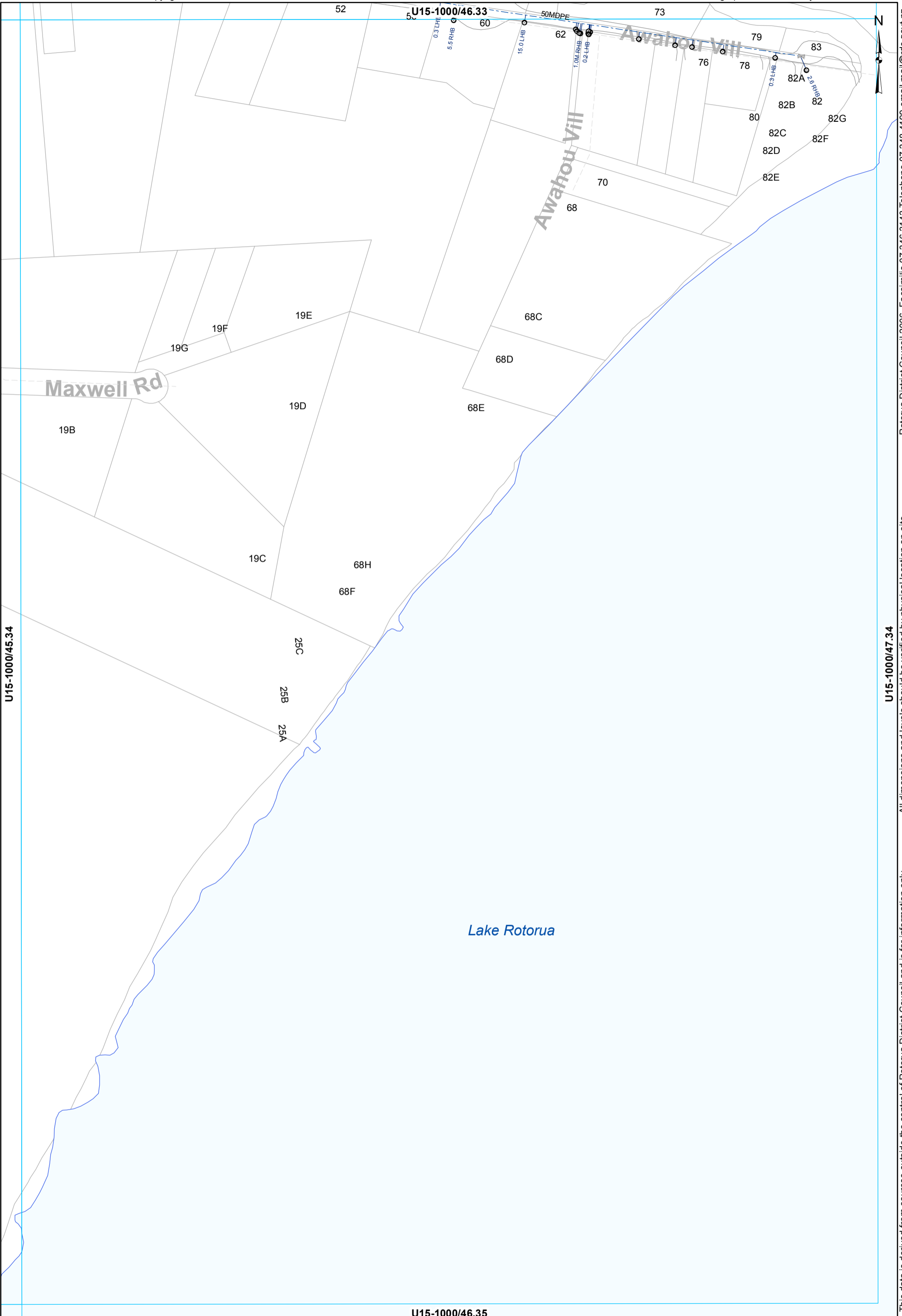

U15-1000/45.34

U15-1000/47.34

U15-1000/46.35

- ⊗ Valve ⊙ Meter Consumer — WSServiceLine
- Toby — Rider main

WATER SUPPLY SERVICES
1:2000 @ A3 - (U15-1000/46.34)

This data is derived from sources outside the control of Rotorua District Council and is for information only

Rotorua District Council 2006. Facsimile 07 346 3143 Telephone 07 348 4199 email mail@rdcc.govt.nz

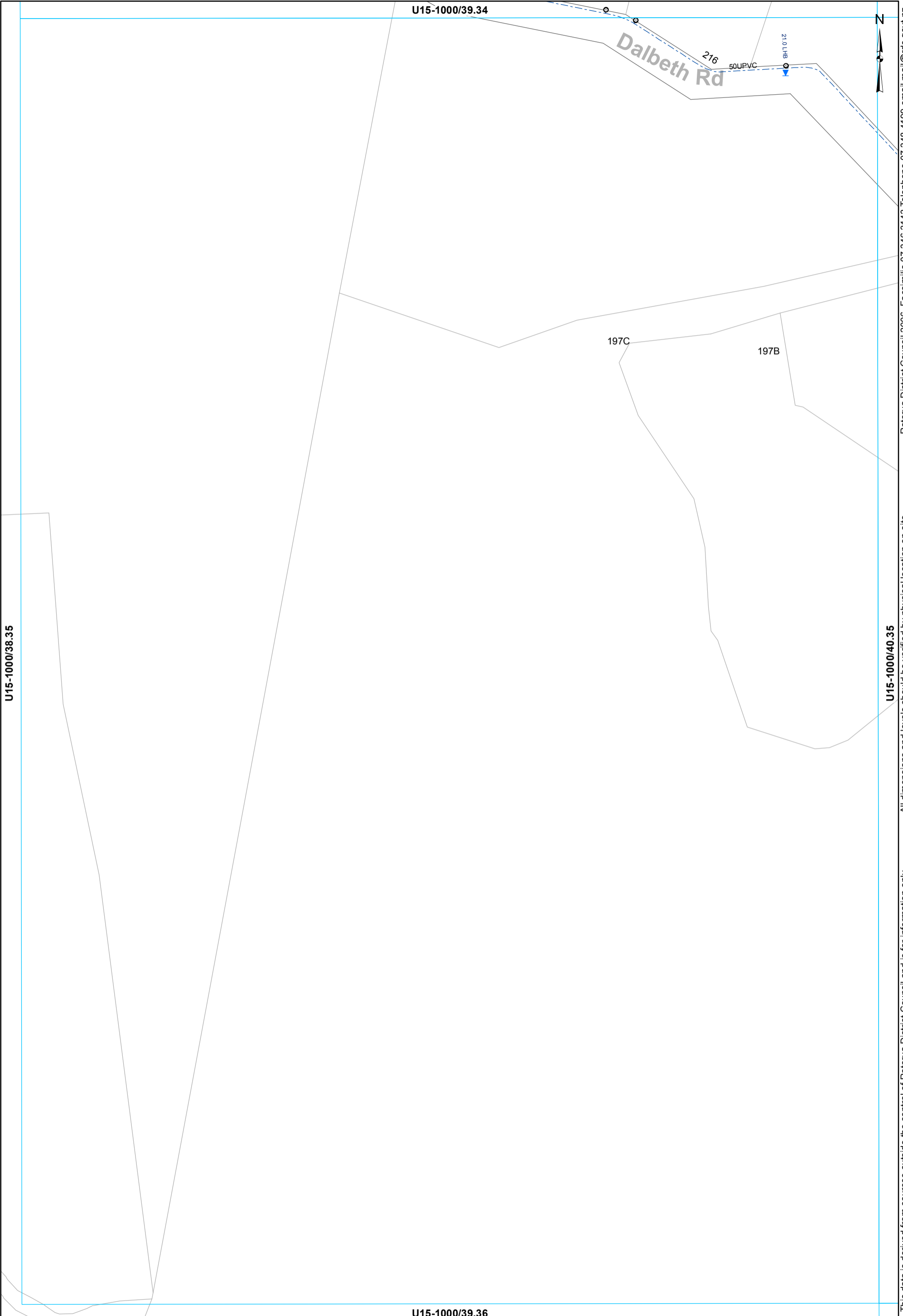

This data is derived from sources outside the control of Rotorua District Council and is for information only. Rotorua District Council 2006. Facsimile 07 346 3143 Telephone 07 348 4199 email mail@rdcc.govt.nz

- Toby
- Meter Consumer
- WSServiceLine
- - - Rider main

WATER SUPPLY SERVICES
1:2000 @ A3 - (U15-1000/39.35)

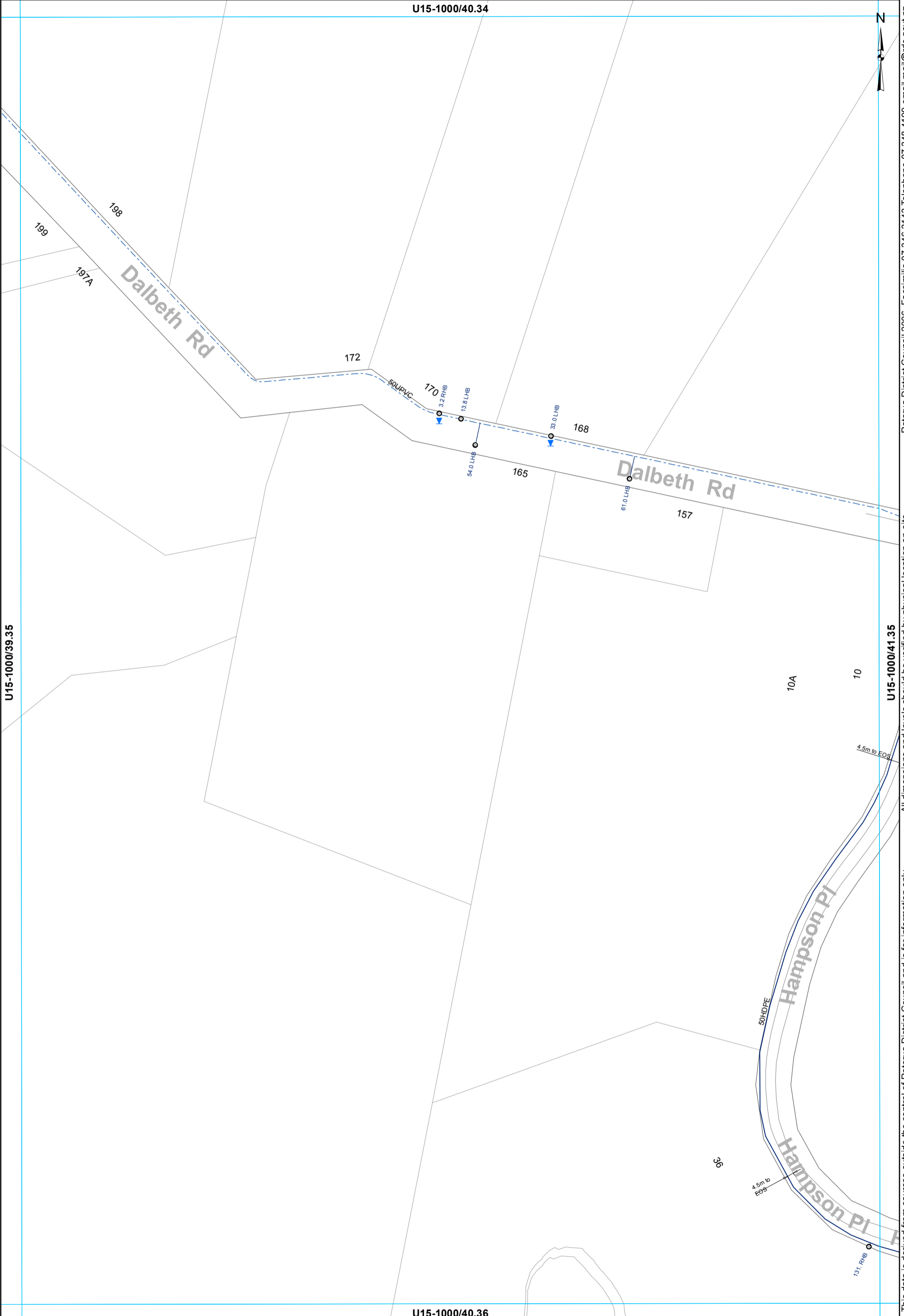

This data is derived from sources outside the control of Rotorua District Council and is for information only. All dimensions and levels should be verified by physical location on-site. Rotorua District Council 2006. Facsimile 07 346 3143 Telephone 07 348 4199 email mail@rdcc.govt.nz

- Toby
- ⊙ Meter Consumer
- WSServiceLine
- Main
- - - Rider main

WATER SUPPLY SERVICES
1:2000 @ A3 - (U15-1000/40.35)

U15-1000/41.34

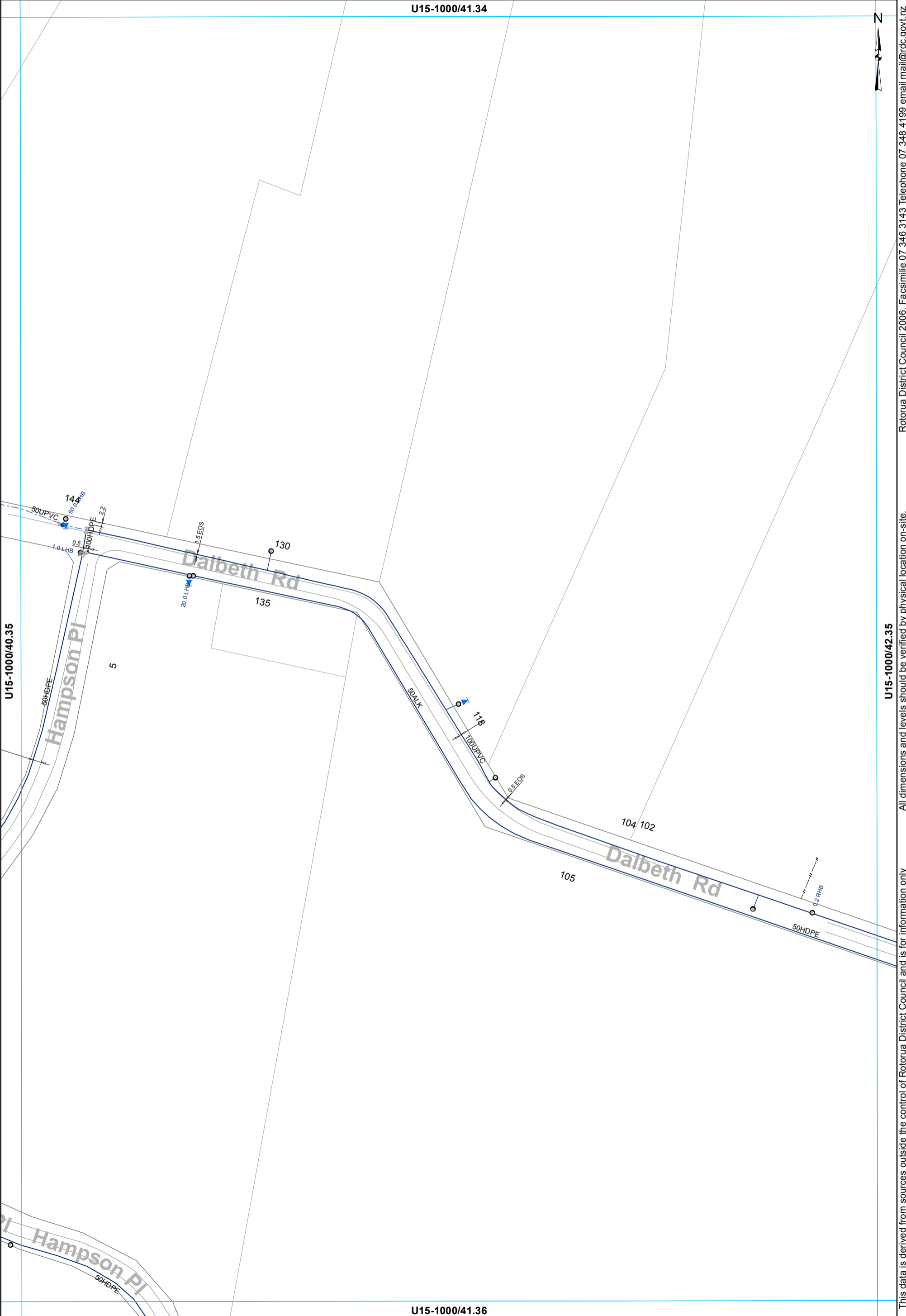

This data is derived from sources outside the control of Rotorua District Council and is for information only. All dimensions and levels should be verified by physical location on-site.

Rotorua District Council 2006. Facsimile 07 346 3143 Telephone 07 348 4199 email mail@rdc.govt.nz

U15-1000/40.35

U15-1000/42.35

U15-1000/41.36

- ⊗ Valve
- Hydrant
- ⊙ Meter Consumer
- WSServiceLine
- Toby
- Main
- - - Rider main

WATER SUPPLY SERVICES
1:2000 @ A3 - (U15-1000/41.35)

U15-1000/42.34



Rotorua District Council 2006. Facsimile 07 346 3143 Telephone 07 348 4199 email mail@rdc.govt.nz

U15-1000/41.35

U15-1000/43.35

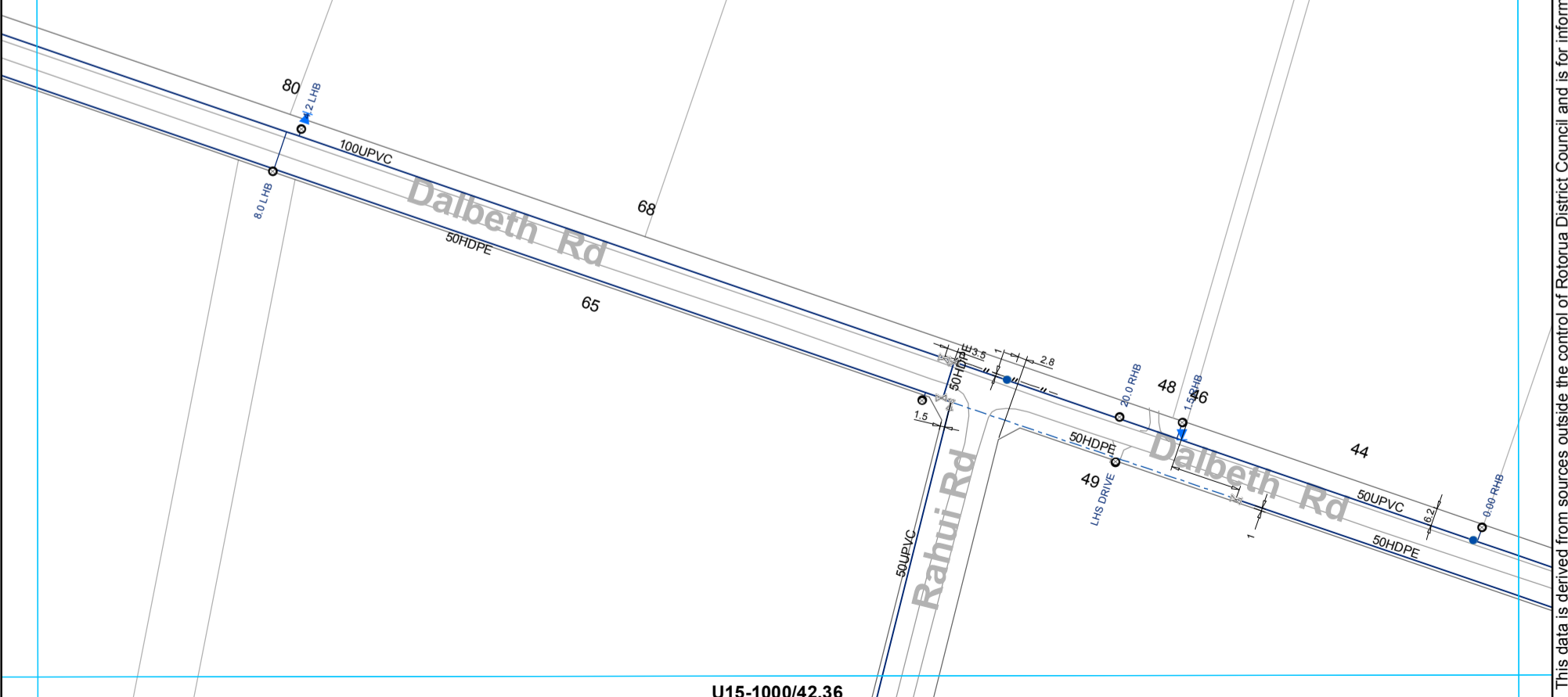

U15-1000/42.36

This data is derived from sources outside the control of Rotorua District Council and is for information only. All dimensions and levels should be verified by physical location on-site.

- ⊗ Valve
- Hydrant
- Meter Consumer
- Toby
- WSServiceLine
- Main
- - - Rider main

WATER SUPPLY SERVICES
1:2000 @ A3 - (U15-1000/42.35)

U15-1000/43.34

U15-1000/42.35

U15-1000/44.35

U15-1000/43.36

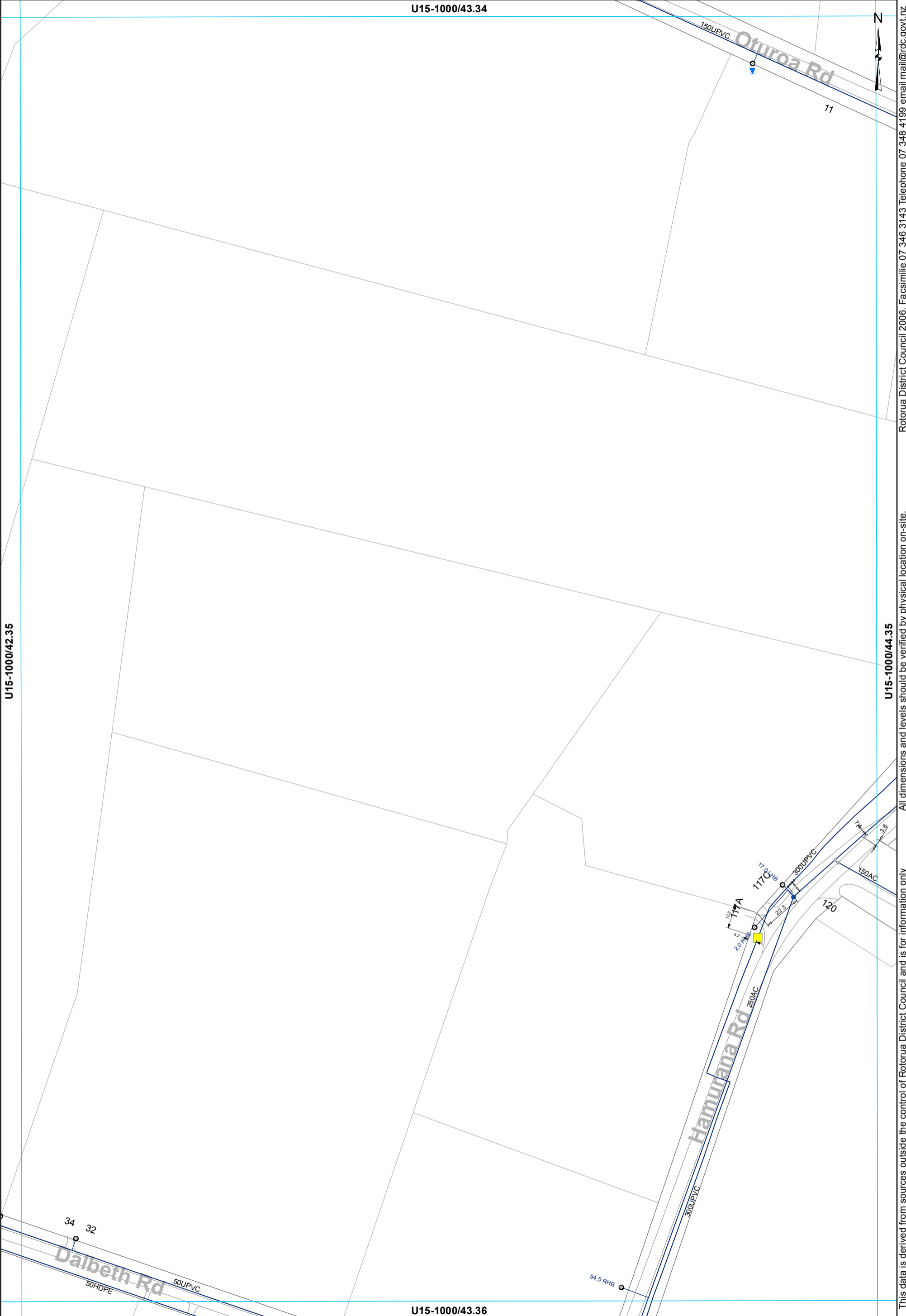

This data is derived from sources outside the control of Rotorua District Council and is for information only. All dimensions and levels should be verified by physical location on-site. Rotorua District Council 2006. Facsimile 07 346 3143 Telephone 07 348 4199 email mail@rdc.govt.nz

WATER SUPPLY SERVICES
1:2000 @ A3 - (U15-1000/43.35)

- ⊗ Valve
- Hydrant
- ⊙ Meter Consumer
- Miscellaneous
- WSServiceLine
- Main
- Toby

U15-1000/44.34



U15-1000/43.35

U15-1000/45.35

U15-1000/44.36

- ⊗ Valve
- Hydrant
- ⊗ Meter Bulk
- ⊙ Meter Consumer
- ⌒ Capped End
- Miscellaneous
- WServiceLine
- Main
- - - Rider main

WATER SUPPLY SERVICES
1:2000 @ A3 - (U15-1000/44.35)

This data is derived from sources outside the control of Rotorua District Council and is for information only. All dimensions and levels should be verified by physical location on-site.

Rotorua District Council 2006. Facsimile 07 346 3143 Telephone 07 348 4199 email mail@rdcc.govt.nz

U15-1000/45.34

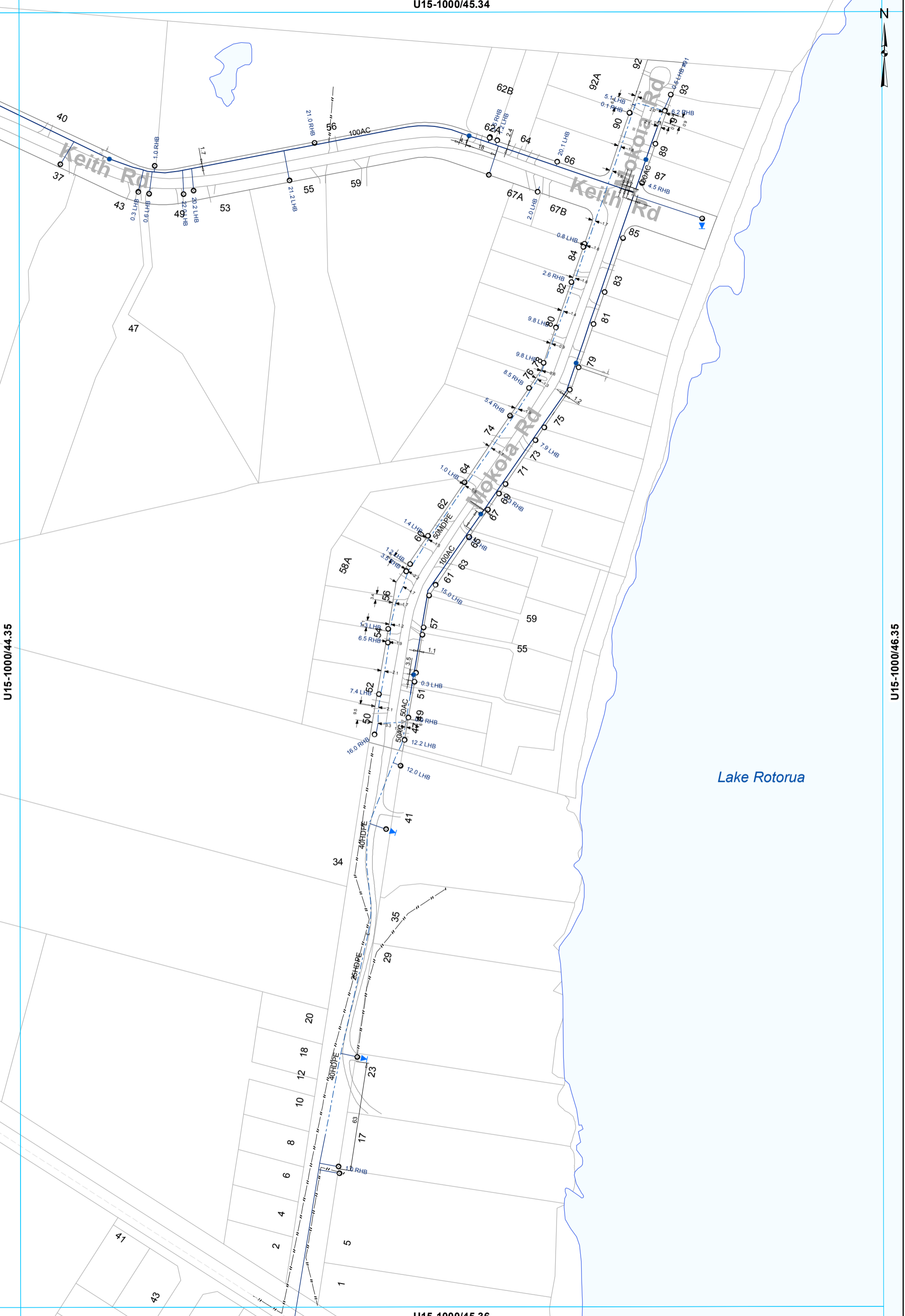

U15-1000/44.35

U15-1000/46.35



- ⊗ Valve
- Hydrant
- ⊙ Meter Consumer
- WSServiceLine
- Toby
- ⊔ Capped End
- Main
- - - Rider main

WATER SUPPLY SERVICES
1:2000 @ A3 - (U15-1000/45.35)

This data is derived from sources outside the control of Rotorua District Council and is for information only. Rotorua District Council 2006. Facsimile 07 346 3143 Telephone 07 348 4199 email mail@rdcc.govt.nz



This data is derived from sources outside the control of Rotorua District Council and is for information only. All dimensions and levels should be verified by physical location on-site. Rotorua District Council 2006. Facsimile 07 346 3143 Telephone 07 348 4199 email mail@rdc.govt.nz

○ Toby ○ Meter Consumer — WSServiceLine
 — Main

WATER SUPPLY SERVICES
1:2000 @ A3 - (U15-1000/40.36)

U15-1000/41.35



79

4.5m to EOS

5 LHB

61

Hampson PI

80HDPE

73

3.0 RH

8.0 LHB

81

83

U15-1000/40.36

U15-1000/42.36

U15-1000/41.37

This data is derived from sources outside the control of Rotorua District Council and is for information only. All dimensions and levels should be verified by physical location on-site.

Rotorua District Council 2006. Facsimile 07 346 3143 Telephone 07 348 4199 email mail@rdcc.govt.nz

- Toby
- Meter Consumer
- Capped End
- WSServiceLine
- Main

WATER SUPPLY SERVICES
1:2000 @ A3 - (U15-1000/41.36)

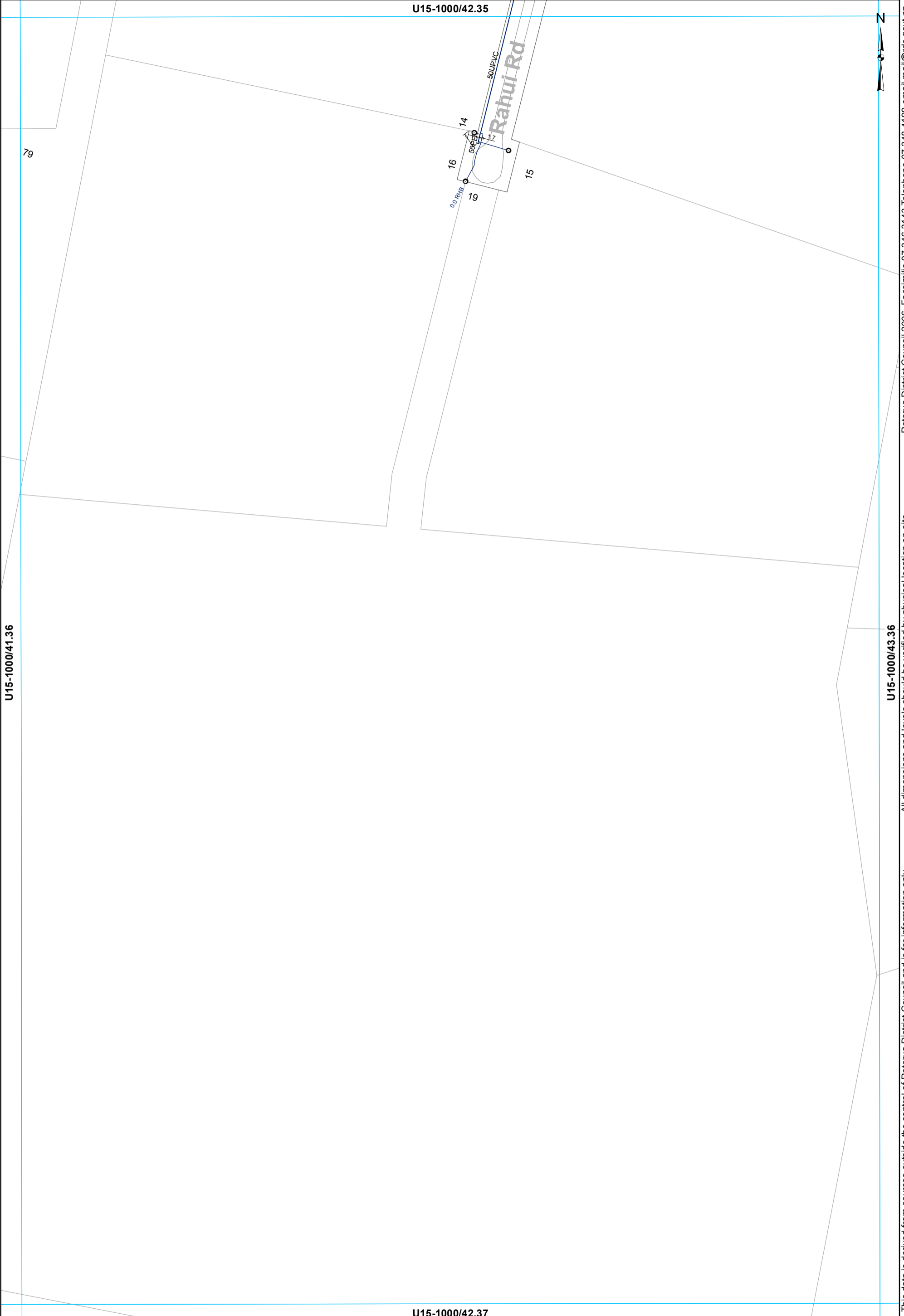

This data is derived from sources outside the control of Rotorua District Council and is for information only. All dimensions and levels should be verified by physical location on-site. Rotorua District Council 2006. Facsimile 07 346 3143 Telephone 07 348 4199 email mail@rdcc.govt.nz

- Toby
- ◉ Meter Consumer
- ◻ Capped End
- WSServiceLine
- Main

WATER SUPPLY SERVICES
1:2000 @ A3 - (U15-1000/42.36)

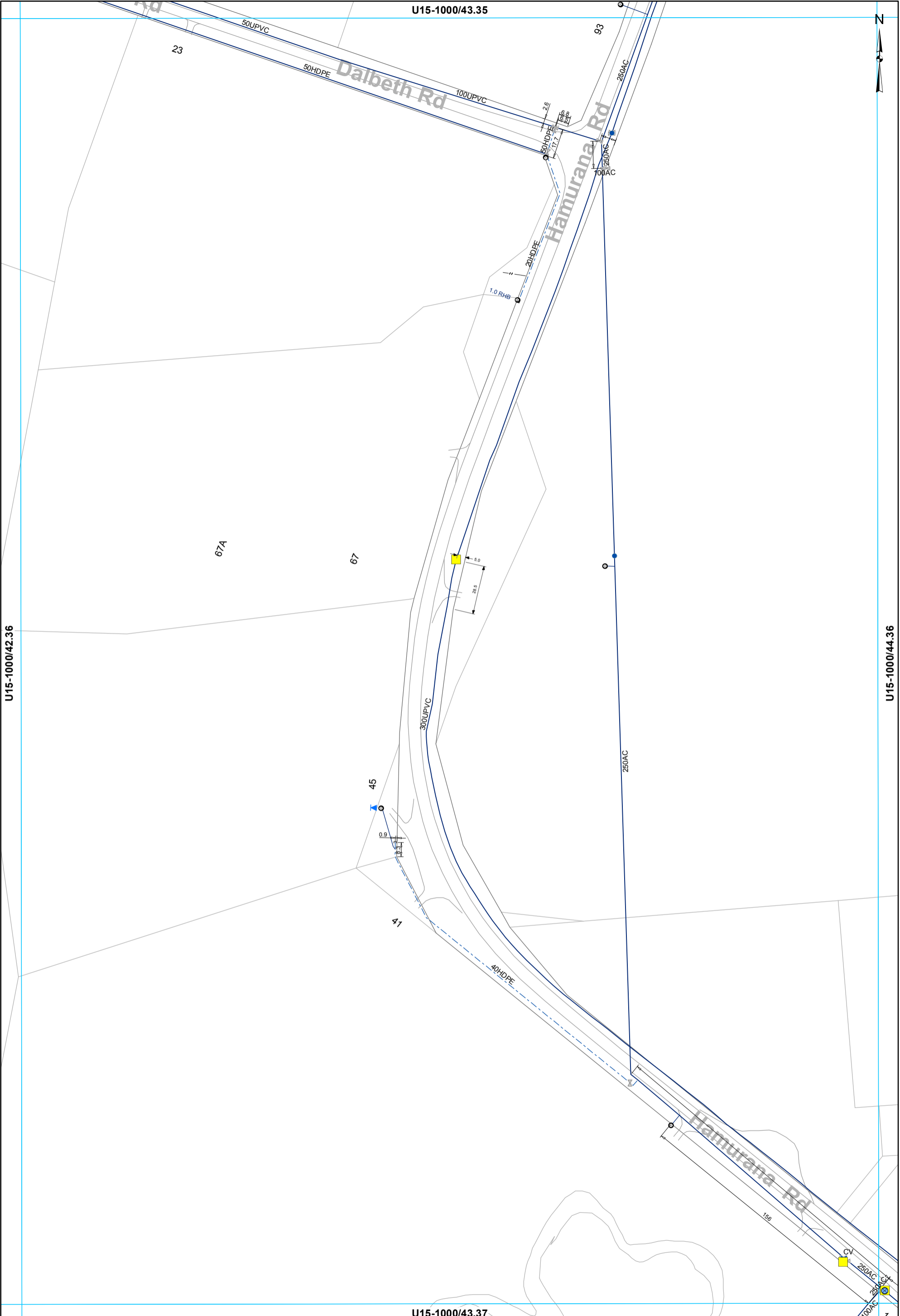

- ⊗ Valve
- Hydrant
- ⊗ Meter Bulk
- Miscellaneous
- WSServiceLine
- Toby
- Meter Consumer
- Capped End
- ⊗ Closed Valve
- Main
- - - Rider main

WATER SUPPLY SERVICES
1:2000 @ A3 - (U15-1000/43.36)

This data is derived from sources outside the control of Rotorua District Council and is for information only. Rotorua District Council 2006. Facsimile 07 346 3143 Telephone 07 348 4199 email mail@rdc.govt.nz

U15-1000/44.35

U15-1000/43.36

U15-1000/45.36

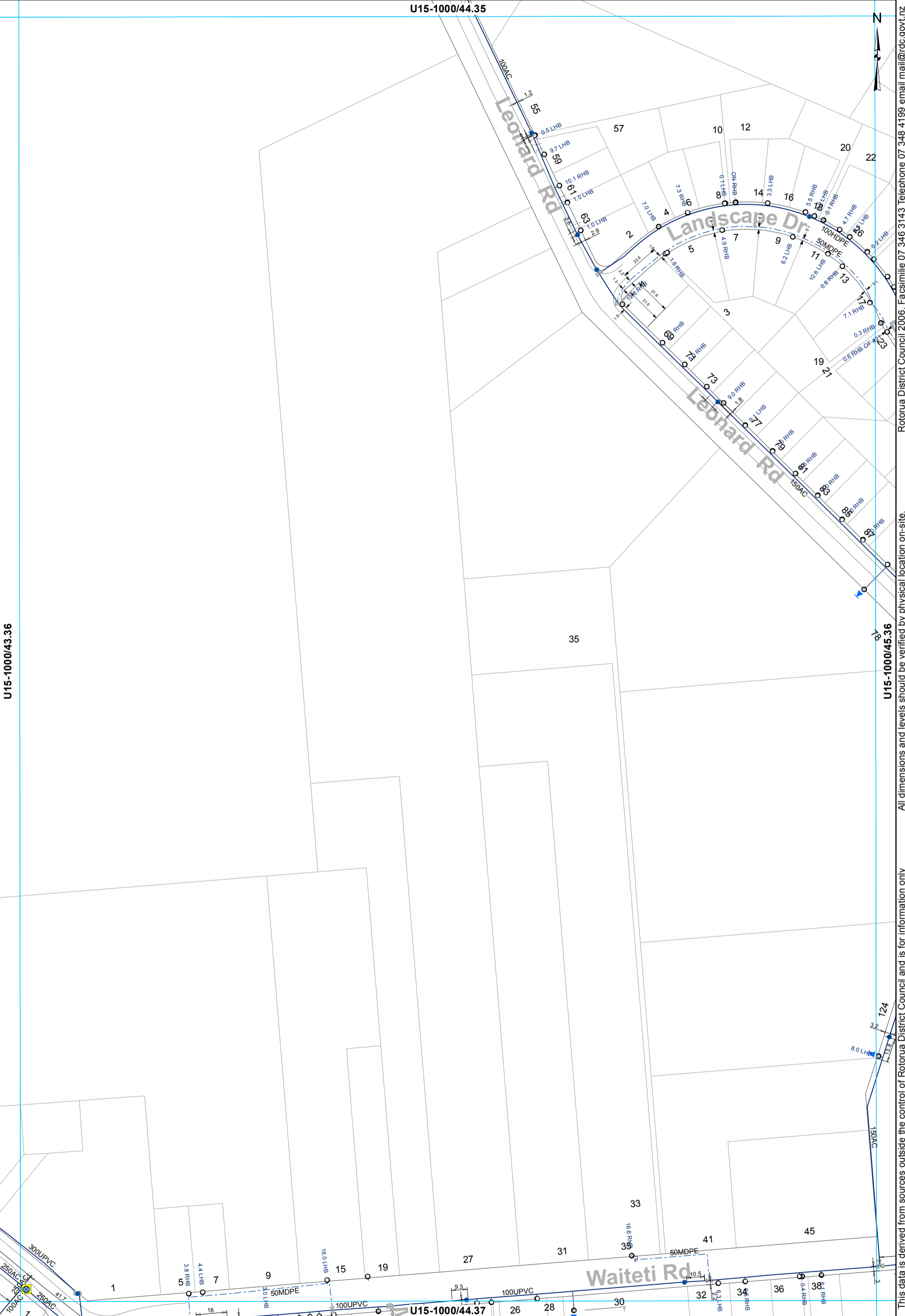

This data is derived from sources outside the control of Rotorua District Council and is for information only. All dimensions and levels should be verified by physical location on-site. Rotorua District Council 2006. Facsimile 07 346 3143 Telephone 07 348 4199 email mail@rdc.govt.nz

- ⊗ Valve
- Hydrant
- ⊙ Meter Bulk
- ⊙ Meter Consumer
- ⊔ Capped End
- Miscellaneous
- WSServiceLine
- Main
- - - Rider main

WATER SUPPLY SERVICES
1:2000 @ A3 - (U15-1000/44.36)

U15-1000/45.35

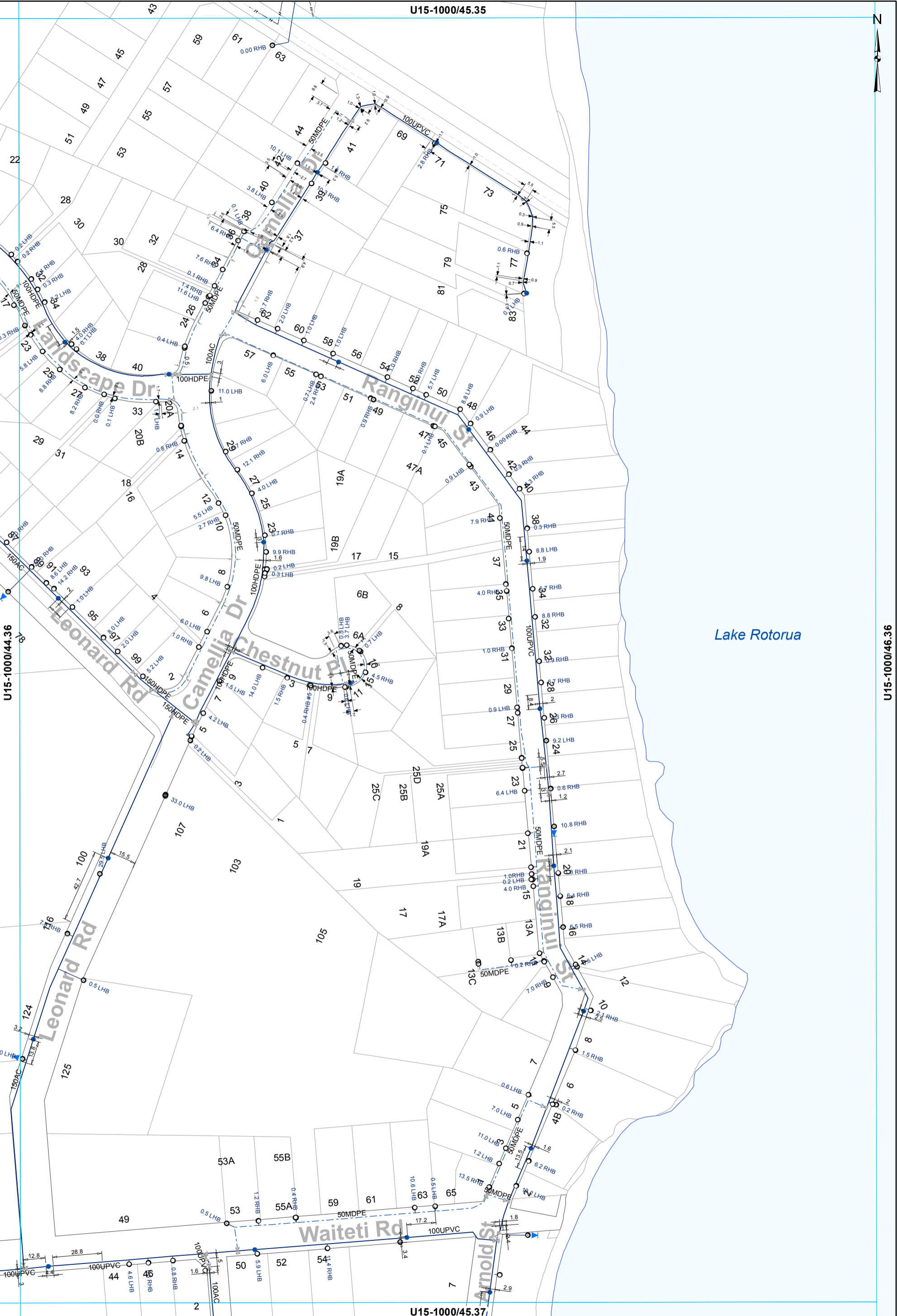

This data is derived from sources outside the control of Rotorua District Council and is for information only. All dimensions and levels should be verified by physical location on-site. Rotorua District Council 2006. Facsimile 07 346 3143 Telephone 07 348 4199 email mail@rdc.govt.nz

U15-1000/45.37

- ⊗ Valve
- Hydrant
- ⊙ Meter Consumer
- Toby
- ⊖ Capped End
- WServiceLine
- Main
- - - Rider main

WATER SUPPLY SERVICES
1:2000 @ A3 - (U15-1000/45.36)

U15-1000/42.36



U15-1000/41.37

U15-1000/43.37



- ⊗ Valve
- Hydrant
- ⊙ Meter Consumer
- WSServiceLine
- Toby
- ⊔ Capped End
- Main
- - - Rider main

WATER SUPPLY SERVICES
1:2000 @ A3 - (U15-1000/42.37)

This data is derived from sources outside the control of Rotorua District Council and is for information only. All dimensions and levels should be verified by physical location on-site.

Rotorua District Council 2006. Facsimile 07 346 3143 Telephone 07 348 4199 email mail@rdc.govt.nz

U15-1000/43.36

U15-1000/42.37

U15-1000/44.37



- ⊗ Valve
- Hydrant
- ⊙ Meter Bulk
- Miscellaneous
- WSServiceLine
- Toby
- ⊙ Meter Consumer
- Main
- ⊔ Closed Valve
- ⊔ Capped End
- - - Rider main

WATER SUPPLY SERVICES
1:2000 @ A3 - (U15-1000/43.37)

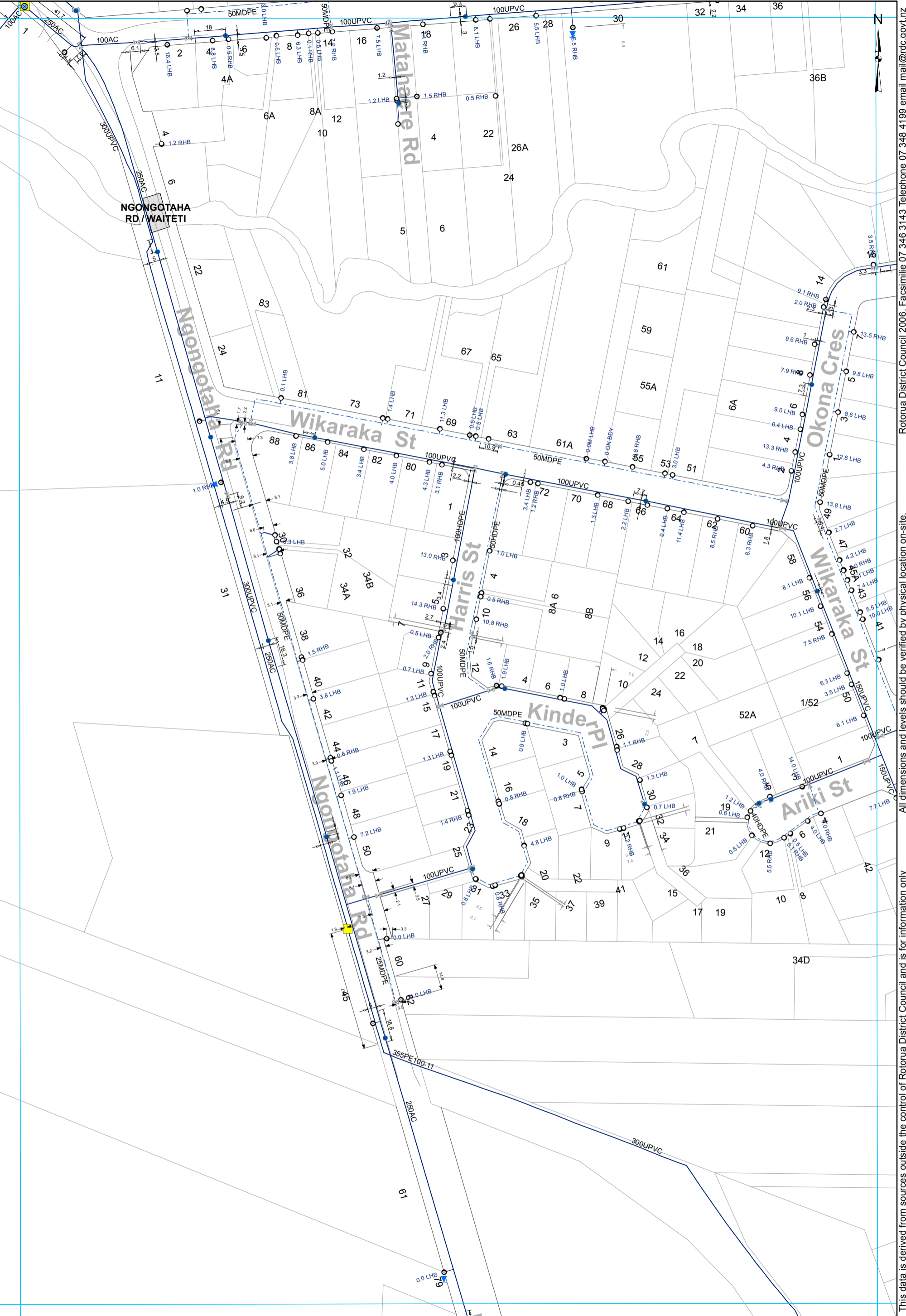

This data is derived from sources outside the control of Rotorua District Council and is for information only. All dimensions and levels should be verified by physical location on-site. Rotorua District Council 2006. Facsimile 07 346 3143 Telephone 07 348 4199 email mail@rdcc.govt.nz

- ⊗ Valve
- Hydrant
- ⊙ Meter Bulk
- ⊙ Meter Consumer
- ⊔ Capped End
- Miscellaneous
- WSServiceLine
- Main
- - - Rider main

WATER SUPPLY SERVICES
1:2000 @ A3 - (U15-1000/44.37)

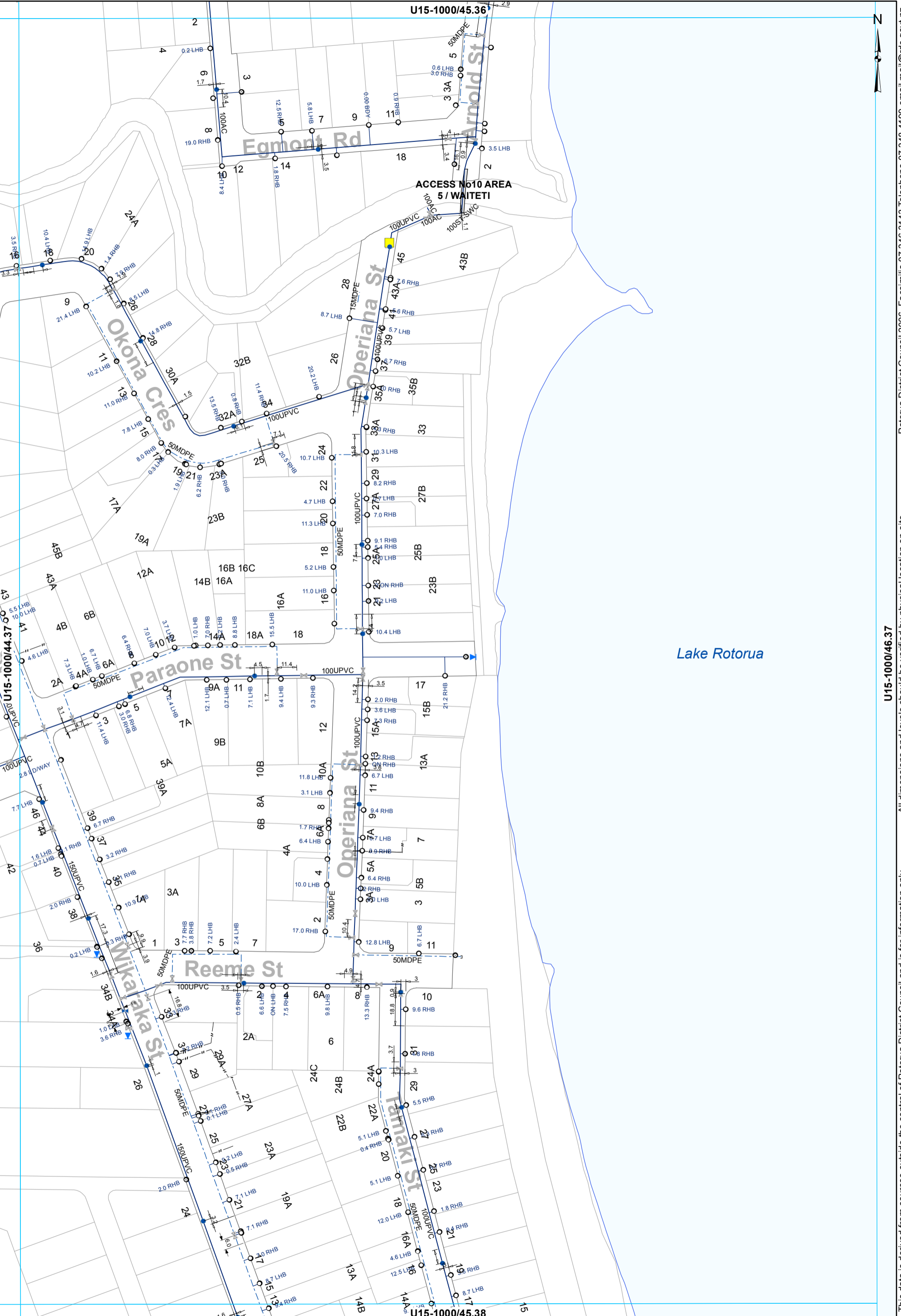

This data is derived from sources outside the control of Rotorua District Council and is for information only
 Rotorua District Council 2006. Facsimile 07 346 3143 Telephone 07 348 4199 email mail@rdcc.govt.nz

- ⊗ Valve
- Hydrant
- ⊙ Meter Consumer
- ⊕ Capped End
- ⊗ Closed Valve
- Miscellaneous
- WSServiceLine
- Main
- - - Rider main

WATER SUPPLY SERVICES
1:2000 @ A3 - (U15-1000/45.37)

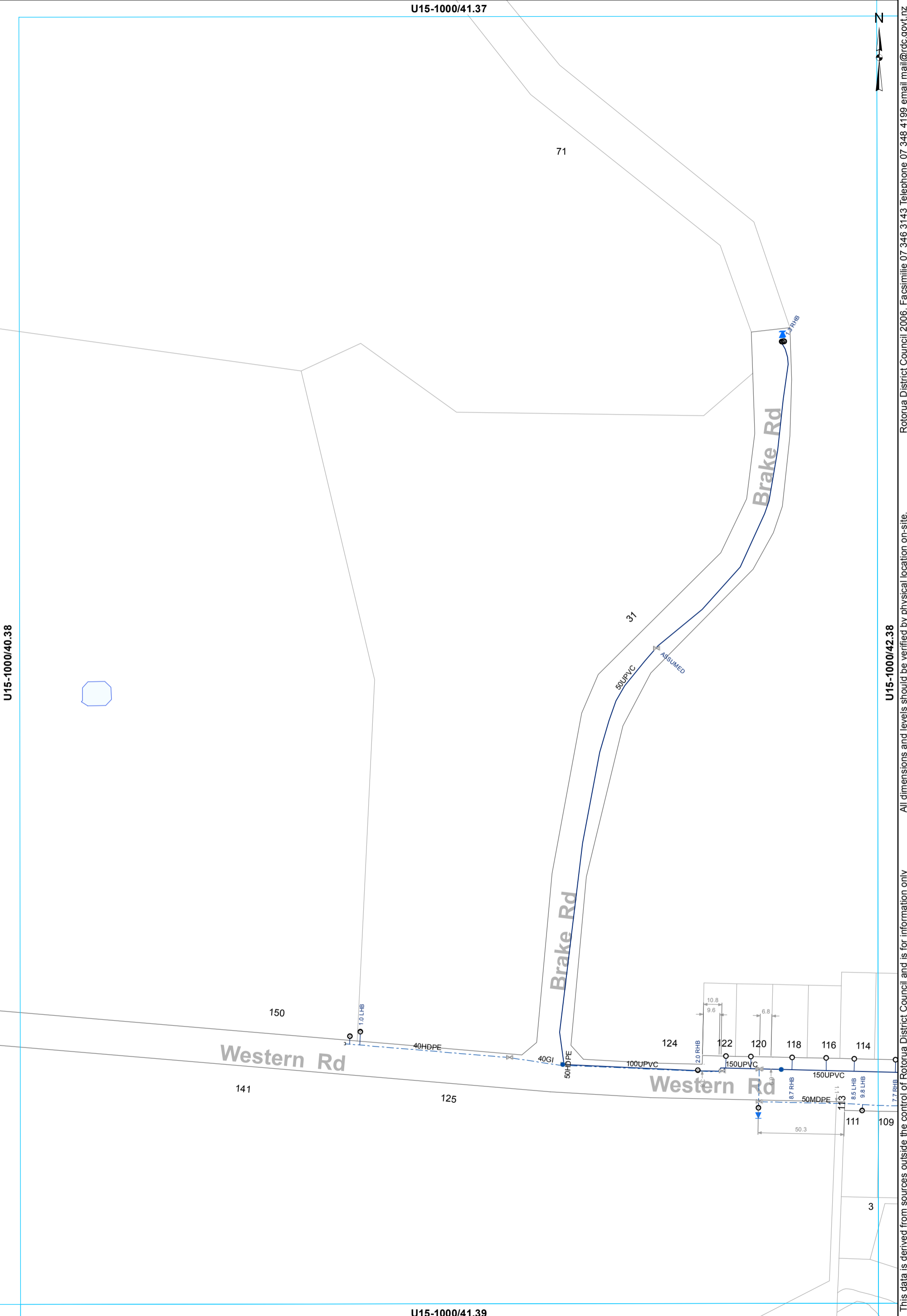

This data is derived from sources outside the control of Rotorua District Council and is for information only. All dimensions and levels should be verified by physical location on-site. Rotorua District Council 2006. Facsimile 07 346 3143 Telephone 07 348 4199 email mail@rdcc.govt.nz

- ⊗ Valve
- Hydrant
- Meter Consumer
- WSServiceLine
- Toby
- Capped End
- Main
- - - Rider main

WATER SUPPLY SERVICES
1:2000 @ A3 - (U15-1000/41.38)

U15-1000/42.37



U15-1000/41.38

U15-1000/43.38

This data is derived from sources outside the control of Rotorua District Council and is for information only. All dimensions and levels should be verified by physical location on-site.

Rotorua District Council 2006. Facsimile 07 346 3143 Telephone 07 348 4199 email mail@rdc.govt.nz

- ✕ Valve
- Hydrant
- ⊙ Meter Consumer
- WSServiceLine
- Toby
- ⊖ Capped End
- Main
- ✕ Closed Valve
- Rider main

WATER SUPPLY SERVICES
1:2000 @ A3 - (U15-1000/42.38)



- ⊗ Valve
- Hydrant
- ⊙ Meter Consumer
- WSServiceLine
- Toby
- ⌒ Capped End
- Main
- - - Rider main

WATER SUPPLY SERVICES
1:2000 @ A3 - (U15-1000/43.38)

This data is derived from sources outside the control of Rotorua District Council and is for information only

All dimensions and levels should be verified by physical location on-site.

Rotorua District Council 2006. Facsimile 07 346 3143 telephone 07 348 4199 email mail@rdcc.govt.nz

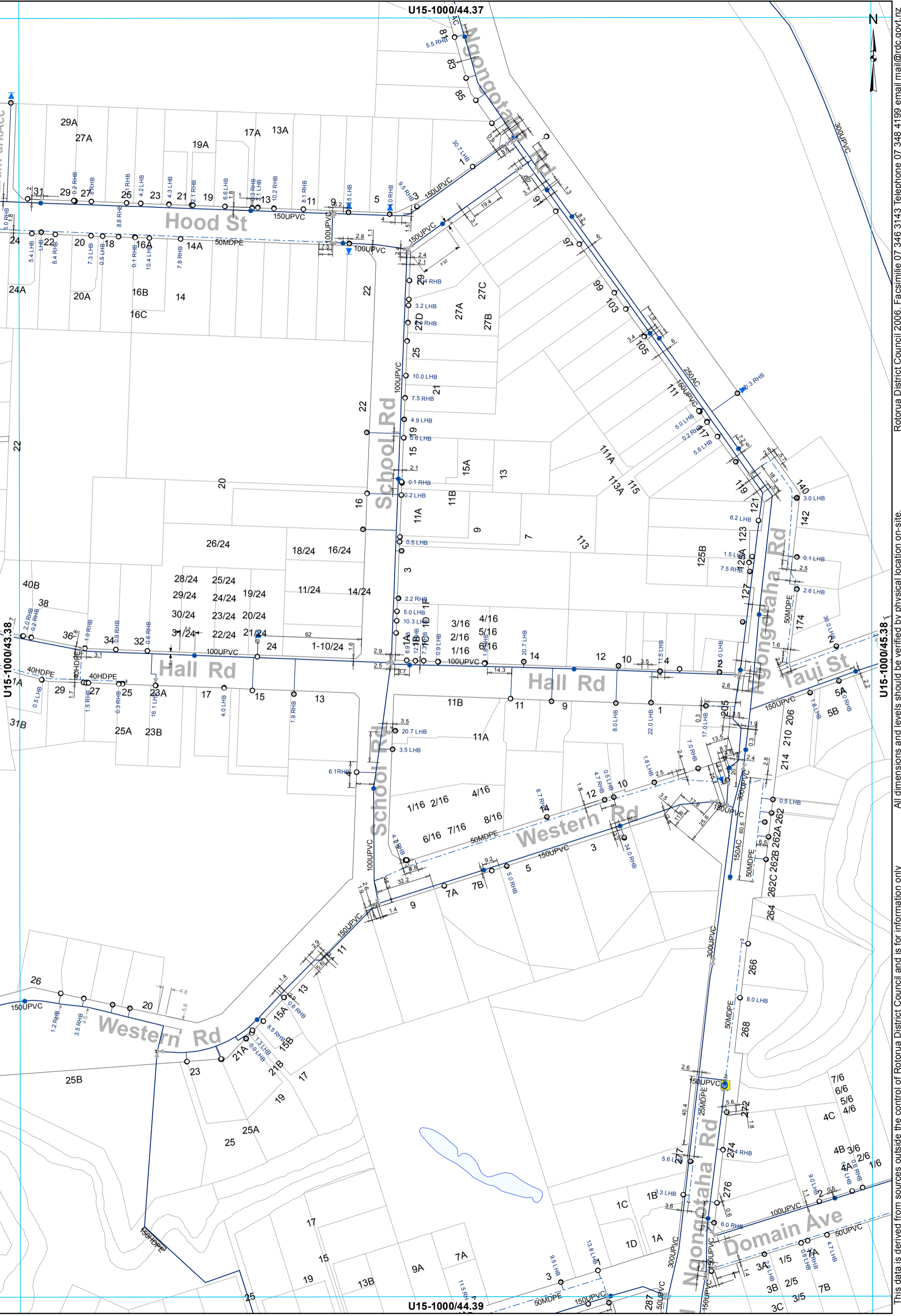

- ⊗ Valve
- Hydrant
- ⊙ Meter Bulk
- Miscellaneous
- WServiceLine
- Toby
- ⊙ Meter Consumer
- Main
- ⊗ Closed Valve
- ⊙ Capped End
- Rider main

WATER SUPPLY SERVICES
1:2000 @ A3 - (U15-1000/44.38)

This data is derived from sources outside the control of Rotorua District Council and is for information only

Rotorua District Council 2006. Facsimile 07 346 3143 Telephone 07 348 4199 email mail@rdc.govt.nz

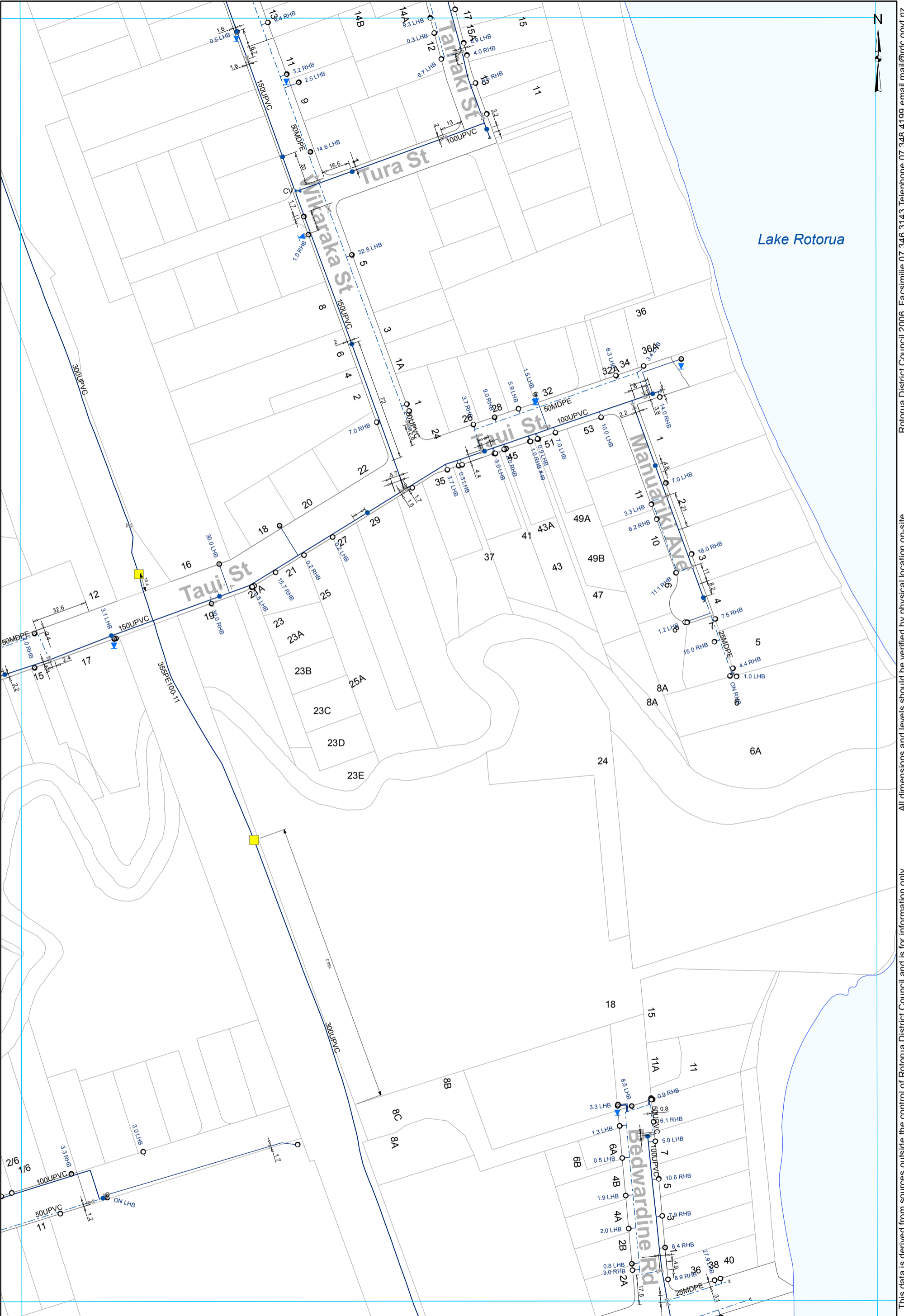

- ⊗ Valve
- Hydrant
- ⊙ Meter Consumer
- Miscellaneous
- WServiceLine
- Toby
- ⊖ Capped End
- Main
- ⊗ Closed Valve
- Rider main

WATER SUPPLY SERVICES
1:2000 @ A3 - (U15-1000/45.38)

This data is derived from sources outside the control of Rotorua District Council and is for information only

Rotorua District Council 2006. Facsimile 07 346 3143 Telephone 07 348 4199 email mail@rdc.govt.nz

U15-1000/40.38



State Hwy 5

U15-1000/39.39

U15-1000/41.39

All dimensions and levels should be verified by physical location on-site.

This data is derived from sources outside the control of Rotorua District Council and is for information only

Rotorua District Council 2006. Facsimile 07 346 3143 Telephone 07 348 4199 email mail@rdc.govt.nz

U15-1000/40.40

1281

1292

WATER SUPPLY SERVICES
1:2000 @ A3 - (U15-1000/40.39)

○ Toby ○ Meter Consumer — WSServiceLine

U15-1000/41.38

N

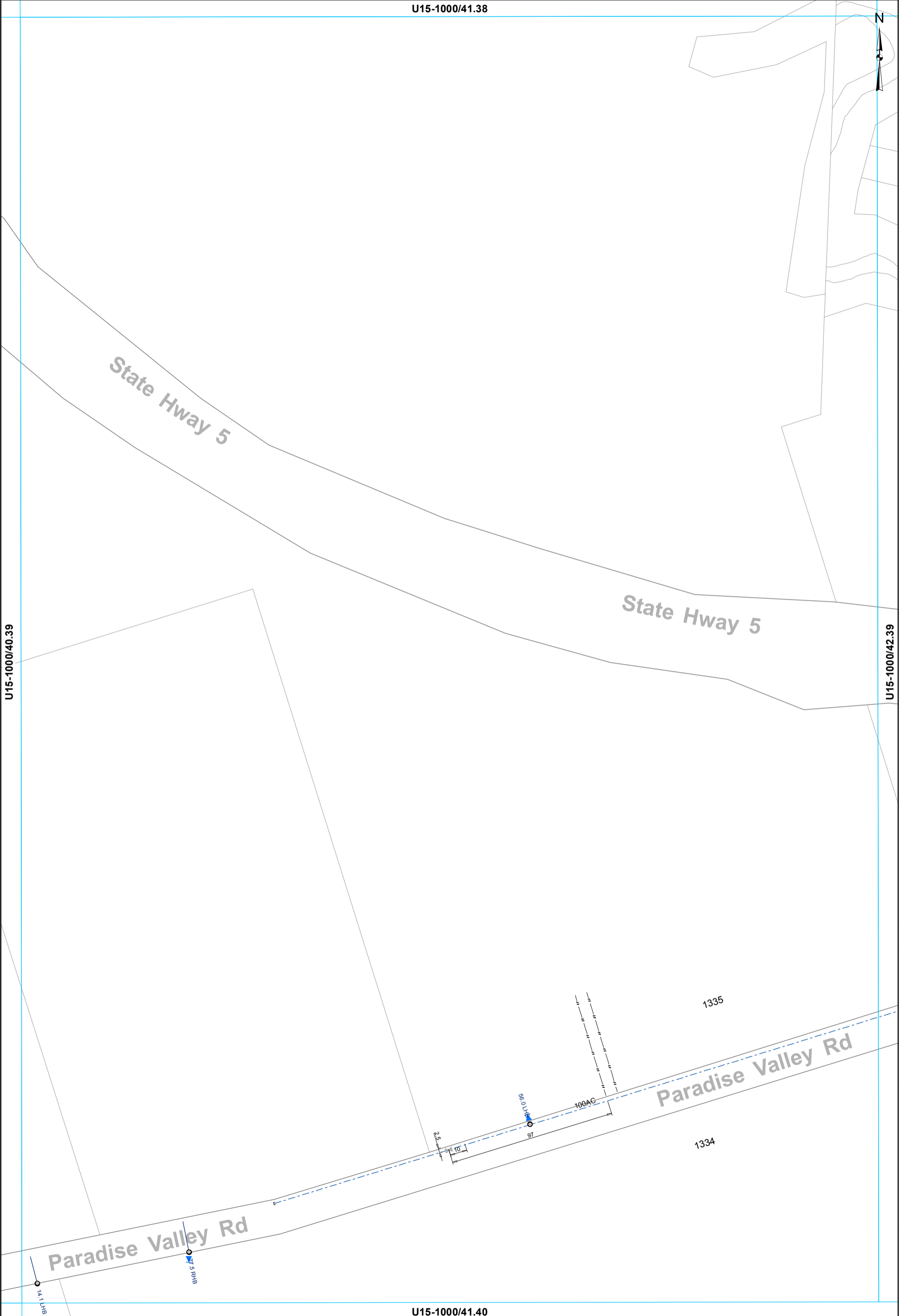

U15-1000/40.39

U15-1000/42.39

U15-1000/41.40

This data is derived from sources outside the control of Rotorua District Council and is for information only. All dimensions and levels should be verified by physical location on-site. Rotorua District Council 2006. Facsimile 07 346 3143 Telephone 07 348 4199 email mail@rdc.govt.nz

- ⊗ Valve
- ⊙ Meter Consumer
- WServiceLine
- Toby
- ⊖ Capped End
- - - Rider main

WATER SUPPLY SERVICES
1:2000 @ A3 - (U15-1000/41.39)



U15-1000/41.39

U15-1000/43.39

U15-1000/42.40

- X Valve
- Hydrant
- Meter Consumer
- Tobby
- WSServiceLine
- Main
- - - Rider main
- Capped End

WATER SUPPLY SERVICES
1:2000 @ A3 - (U15-1000/42.39)

This data is derived from sources outside the control of Rotorua District Council and is for information only

Rotorua District Council 2006. Facsimile 07 346 3143 Telephone 07 348 4199 email mail@rdcc.govt.nz

U15-1000/43.38

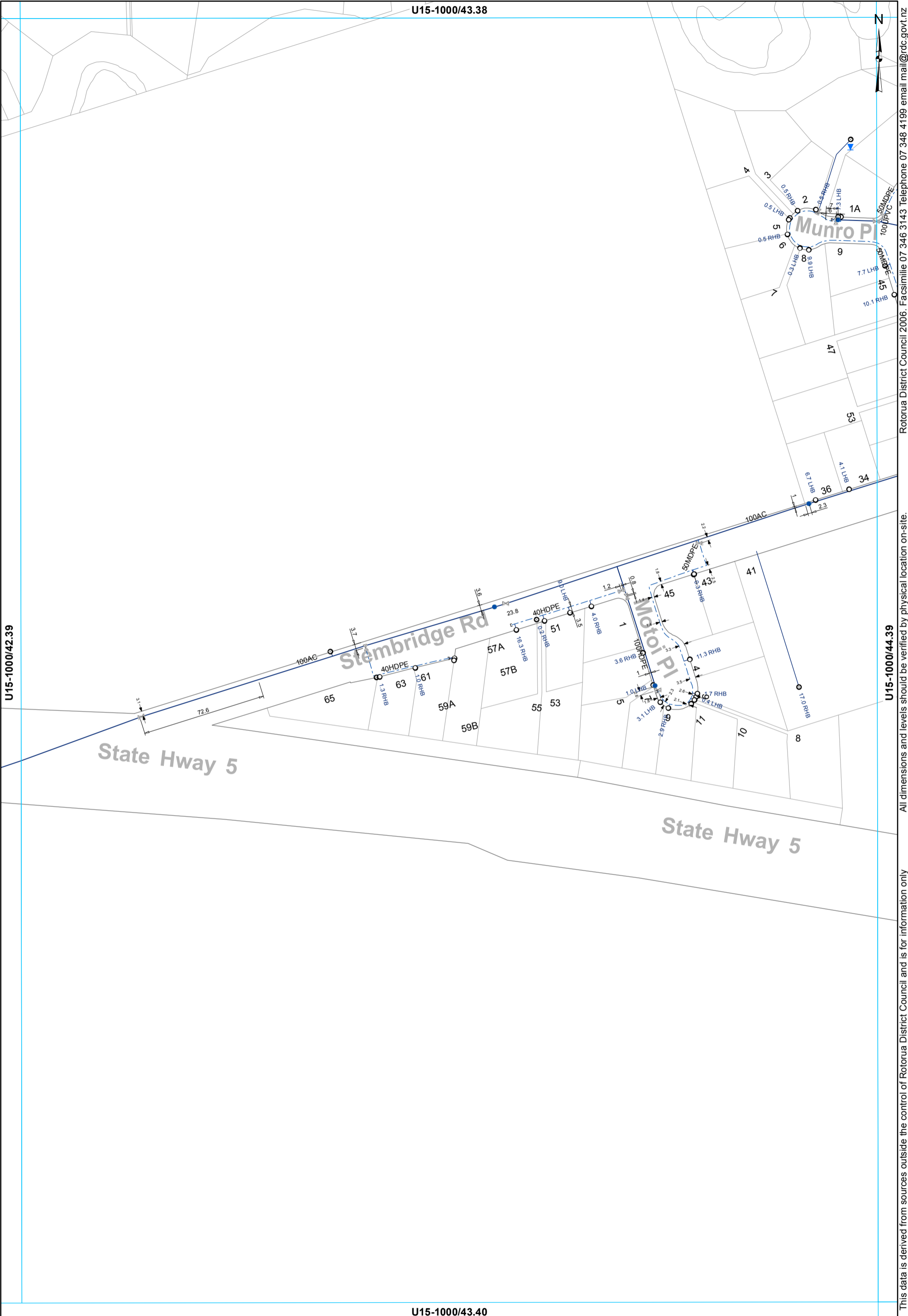

Rotorua District Council 2006. Facsimile 07 346 3143 Telephone 07 348 4199 email mail@rdcc.govt.nz

All dimensions and levels should be verified by physical location on-site.

This data is derived from sources outside the control of Rotorua District Council and is for information only

- ⊗ Valve
- Hydrant
- ⊙ Meter Consumer
- WSServiceLine
- Toby
- ⌒ Capped End
- Main
- - - Rider main

WATER SUPPLY SERVICES
1:2000 @ A3 - (U15-1000/43.39)



- ⊗ Valve
- Hydrant
- ⊙ Meter Consumer
- Toby
- WSServiceLine
- Main
- - - Rider main
- ⊘ Capped End

WATER SUPPLY SERVICES
1:2000 @ A3 - (U15-1000/44.39)

This data is derived from sources outside the control of Rotorua District Council and is for information only

Rotorua District Council 2006. Facsimile 07 346 3143 Telephone 07 348 4199 email mail@rdc.govt.nz

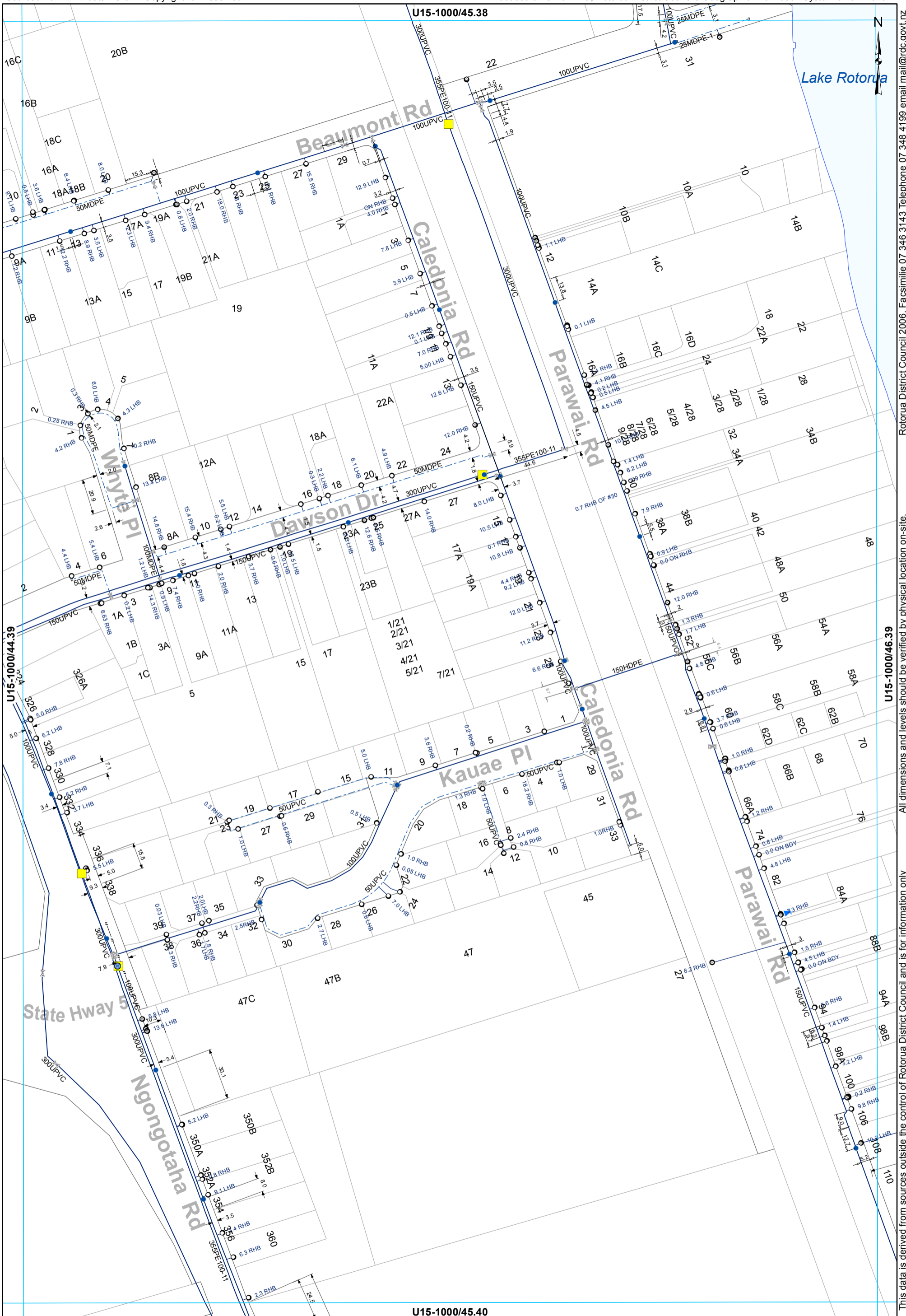

Rotorua District Council 2006. Facsimile 07 346 3143 Telephone 07 348 4199 email mail@rdc.govt.nz

All dimensions and levels should be verified by physical location on-site.

This data is derived from sources outside the control of Rotorua District Council and is for information only

- ⊗ Valve
- Hydrant
- ⊗ Meter Bulk
- ⊗ Meter Consumer
- ⊗ Capped End
- Miscellaneous
- WServiceLine
- Main
- - - Rider main

WATER SUPPLY SERVICES
1:2000 @ A3 - (U15-1000/45.39)

U15-1000/45.40

U15-1000/45.38

U15-1000/44.39

U15-1000/46.39

U15-1000/46.38



Lake Rotorua

U15-1000/45.39

70

U15-1000/47.39

U15-1000/46.40

- Toby
- Hydrant
- ⊙ Meter Consumer
- WSServiceLine
- Main

WATER SUPPLY SERVICES
1:2000 @ A3 - (U15-1000/46.39)

This data is derived from sources outside the control of Rotorua District Council and is for information only

Rotorua District Council 2006. Facsimile 07 346 3143 Telephone 07 348 4199 email mail@rdc.govt.nz

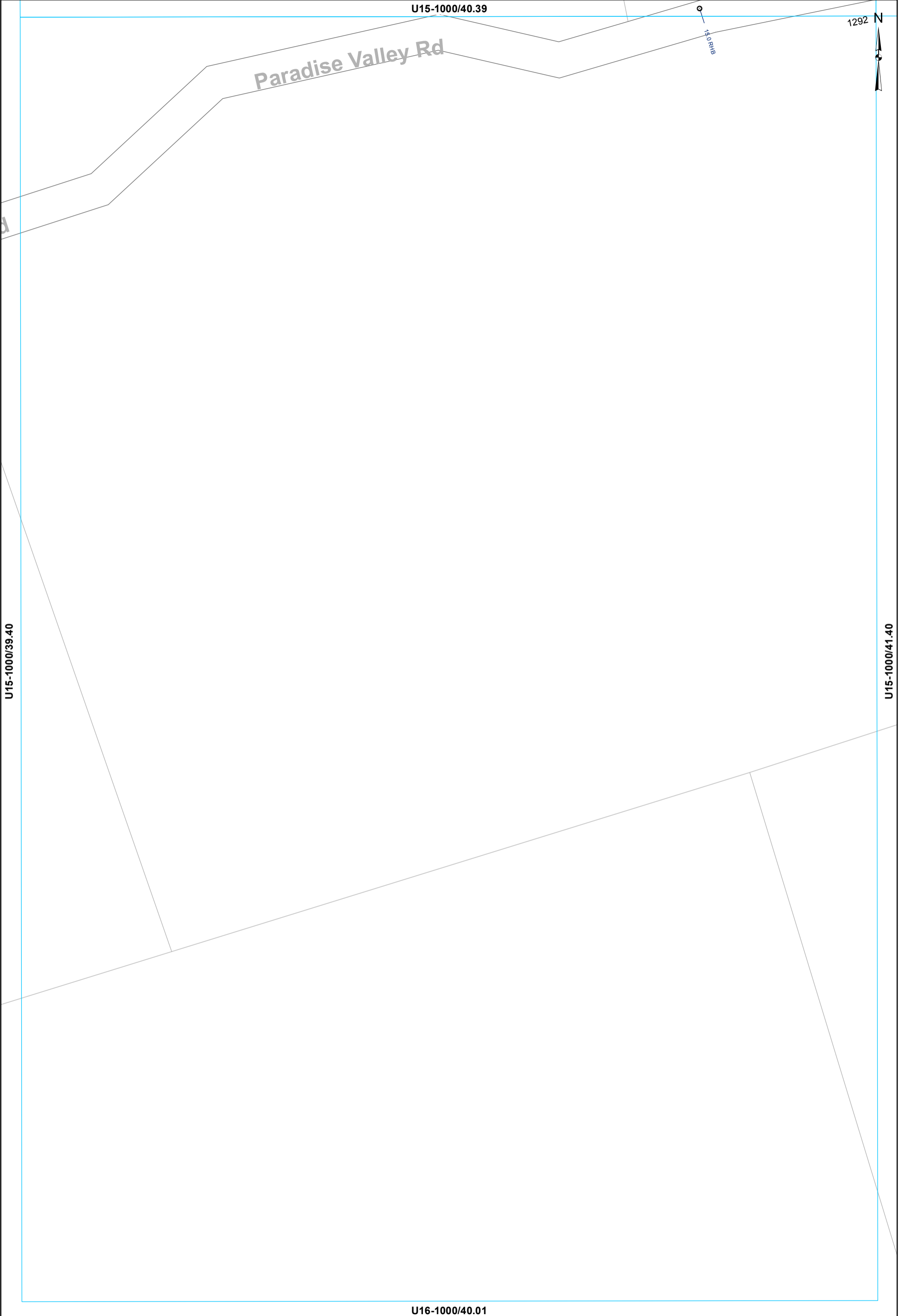

U15-1000/39.40

U15-1000/40.39

Paradise Valley Rd

1292

U15-1000/41.40

U16-1000/40.01

○ Toby ○ Meter Consumer — WSServiceLine

WATER SUPPLY SERVICES
1:2000 @ A3 - (U15-1000/40.40)

This data is derived from sources outside the control of Rotorua District Council and is for information only

Rotorua District Council 2006. Facsimile 07 346 3143 Telephone 07 348 4199 email mail@rdcc.govt.nz

U15-1000/44.39



U15-1000/43.40

U15-1000/45.40

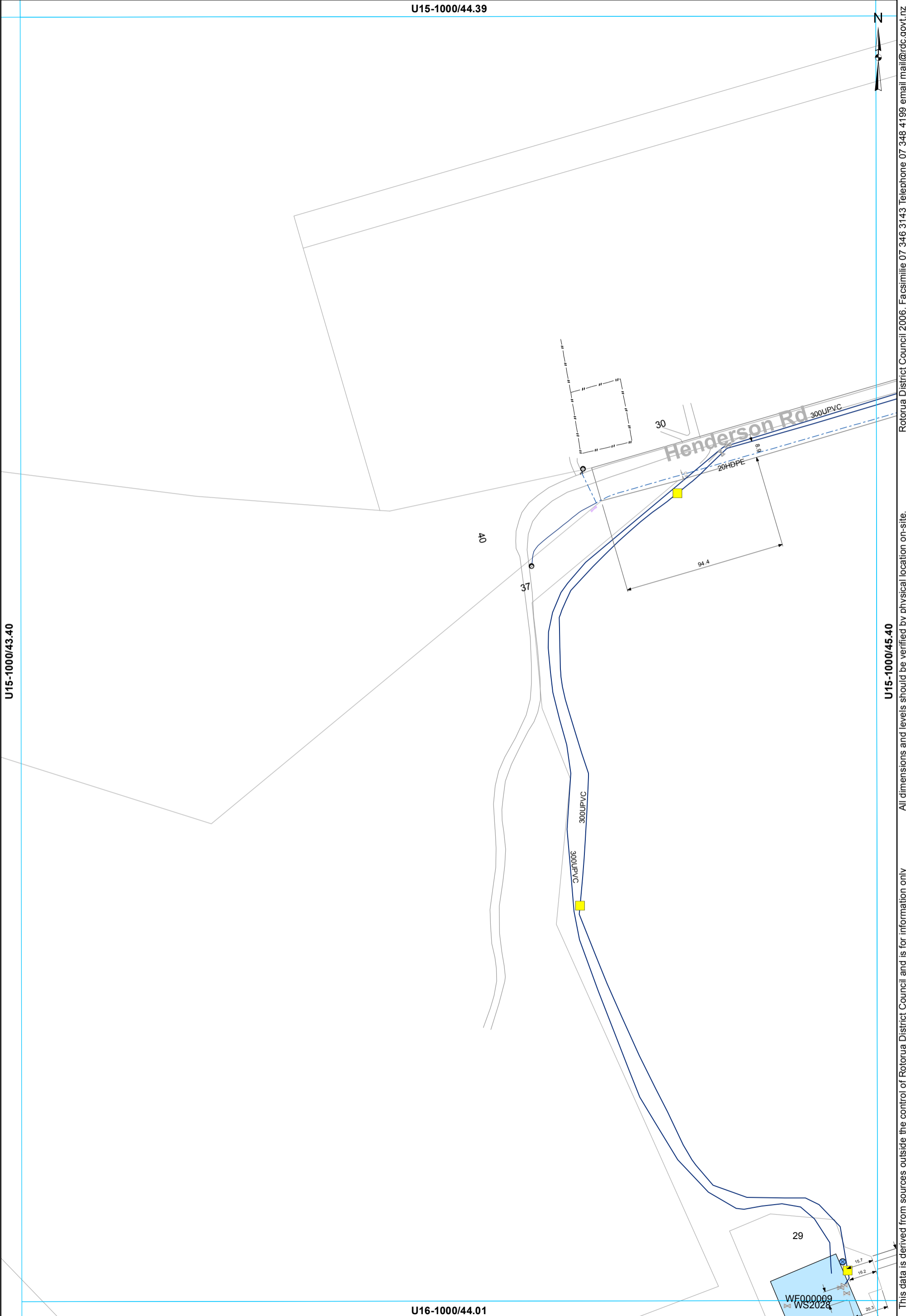

This data is derived from sources outside the control of Rotorua District Council and is for information only. All dimensions and levels should be verified by physical location on-site.

Rotorua District Council 2006. Facsimile 07 346 3143 Telephone 07 348 4199 email mail@rdcc.govt.nz

U16-1000/44.01

- ⊗ Valve
- ⊙ Toby
- ⊙ Meter Bulk
- ⊙ Meter Consumer
- ⊙ Capped End
- Miscellaneous
- WSServiceLine
- Main
- - - Rider main

WATER SUPPLY SERVICES
1:2000 @ A3 - (U15-1000/44.40)

U15-1000/45.39

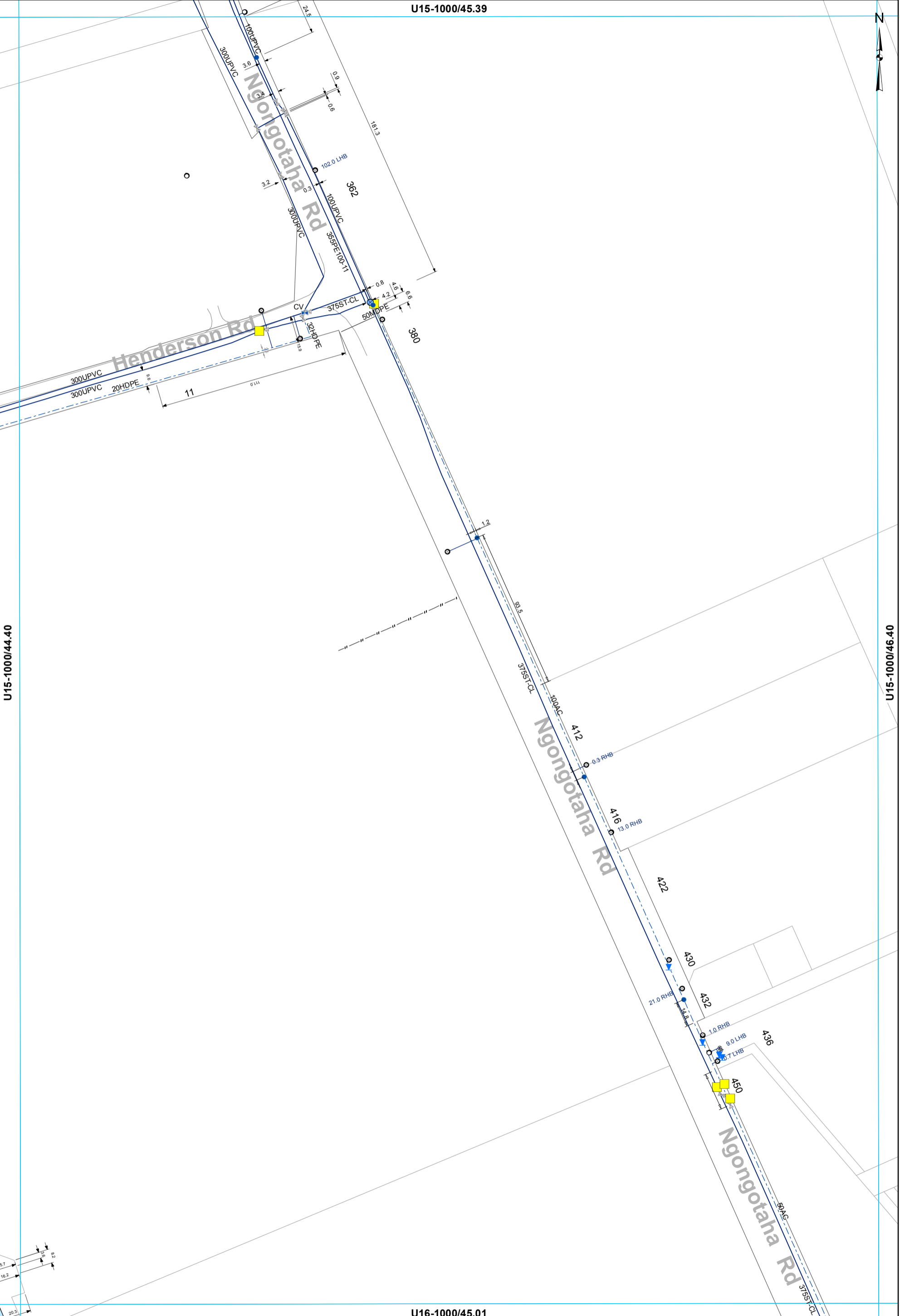

U15-1000/44.40

U15-1000/46.40

U16-1000/45.01

- ⊗ Valve
- Hydrant
- ⊗ Meter Bulk
- Miscellaneous
- WSServiceLine
- Toby
- ⊗ Meter Consumer
- Main
- ⊗ Closed Valve
- - - Rider main

WATER SUPPLY SERVICES
1:2000 @ A3 - (U15-1000/45.40)

This data is derived from sources outside the control of Rotorua District Council and is for information only. All dimensions and levels should be verified by physical location on-site.

Rotorua District Council 2006. Facsimile 07 346 3143 Telephone 07 348 4199 email mail@rdcc.govt.nz

U15-1000/46.39

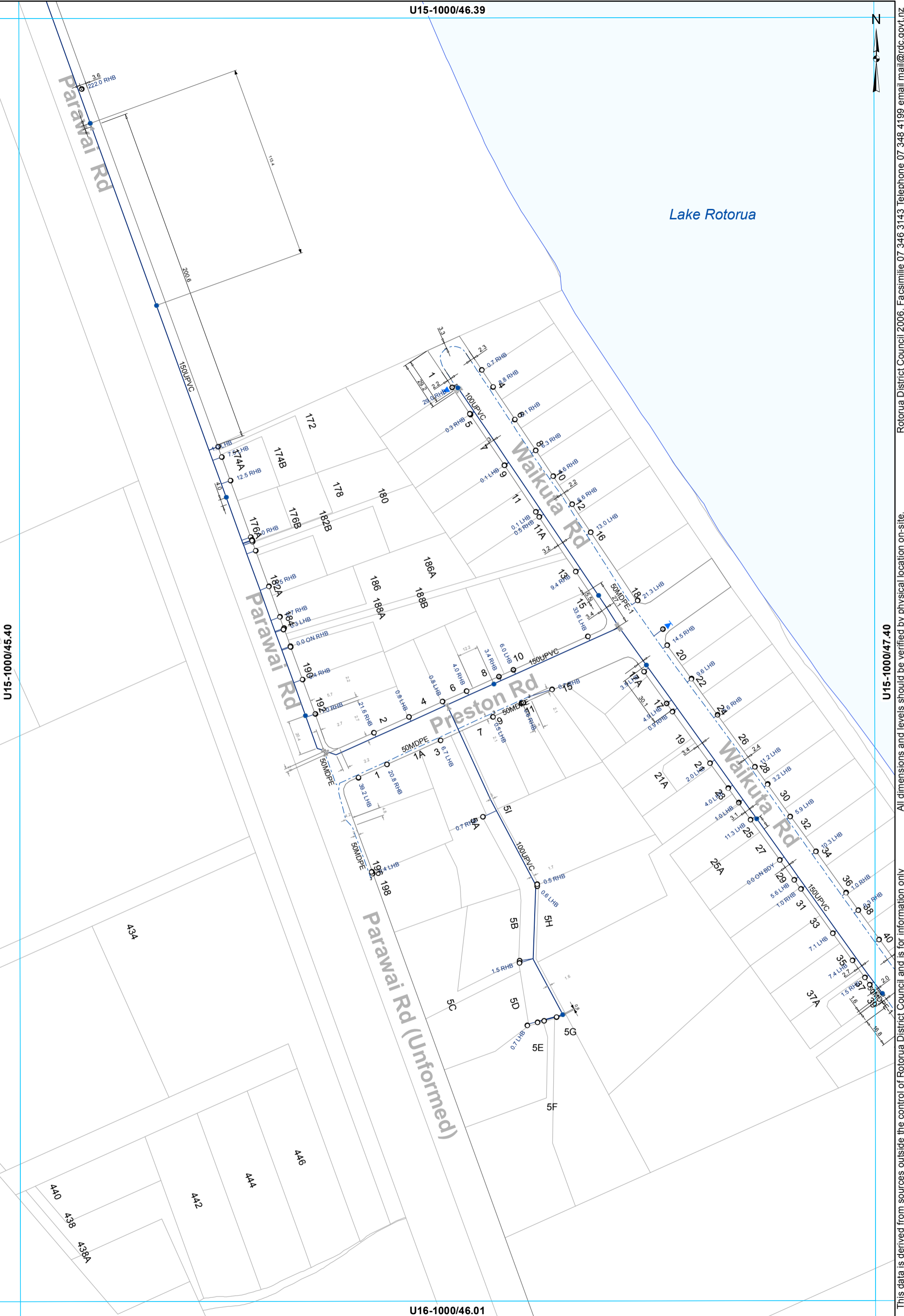

U15-1000/45.40

U15-1000/47.40

U16-1000/46.01

- ⊗ Valve
- Hydrant
- ⊙ Meter Consumer
- WSServiceLine
- Toby
- ⌊ Capped End
- Main
- - - Rider main

WATER SUPPLY SERVICES
1:2000 @ A3 - (U15-1000/46.40)

This data is derived from sources outside the control of Rotorua District Council and is for information only

All dimensions and levels should be verified by physical location on-site.

Rotorua District Council 2006. Facsimile 07 346 3143 Telephone 07 348 4199 email mail@rdc.govt.nz

U15-1000/47.39



Lake Rotorua

U15-1000/46.40

U15-1000/48.40

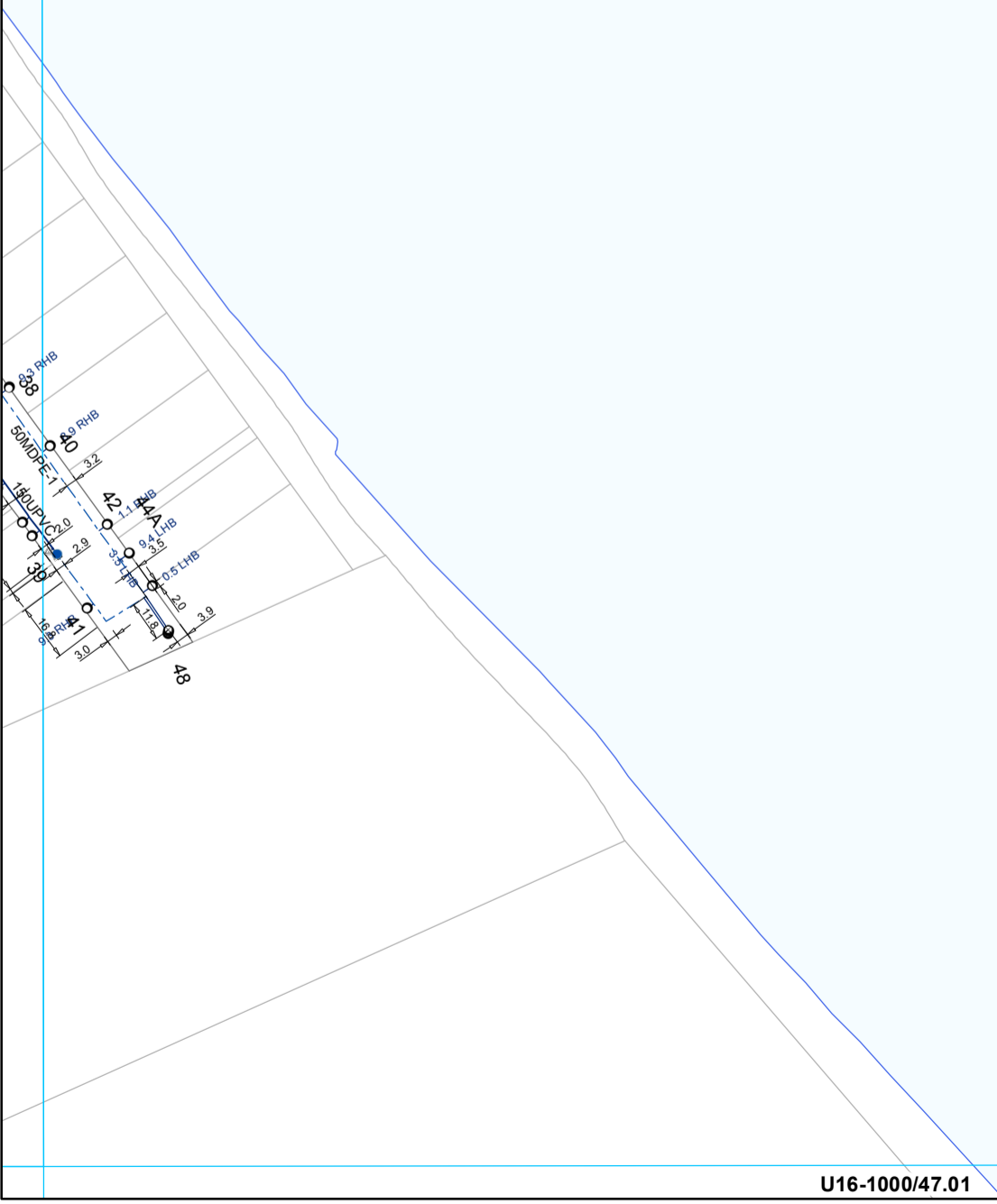

- ⊗ Valve
- Hydrant
- ⊙ Meter Consumer
- WServiceLine
- Toby
- ⌢ Capped End
- Main
- - - Rider main

WATER SUPPLY SERVICES
1:2000 @ A3 - (U15-1000/47.40)

This data is derived from sources outside the control of Rotorua District Council and is for information only

Rotorua District Council 2006. Facsimile 07 346 3143 Telephone 07 348 4199 email mail@rdcc.govt.nz

U15-1000/44.40

WF000069
WS2028

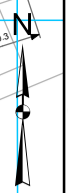

U16-1000/43.01

U16-1000/45.01

U16-1000/44.02

⊗ Valve — WServiceLine
— Main

WATER SUPPLY SERVICES
1:2000 @ A3 - (U16-1000/44.01)

This data is derived from sources outside the control of Rotorua District Council and is for information only

Rotorua District Council 2006. Facsimile 07 346 3143 Telephone 07 348 4199 email mail@rdcc.govt.nz

U15-1000/45.40

U16-1000/44.01

U16-1000/46.01

U16-1000/45.02

- Toby
- Hydrant
- ⊗ Meter Consumer
- WSServiceLine
- Main
- - - Rider main

WATER SUPPLY SERVICES
1:2000 @ A3 - (U16-1000/45.01)

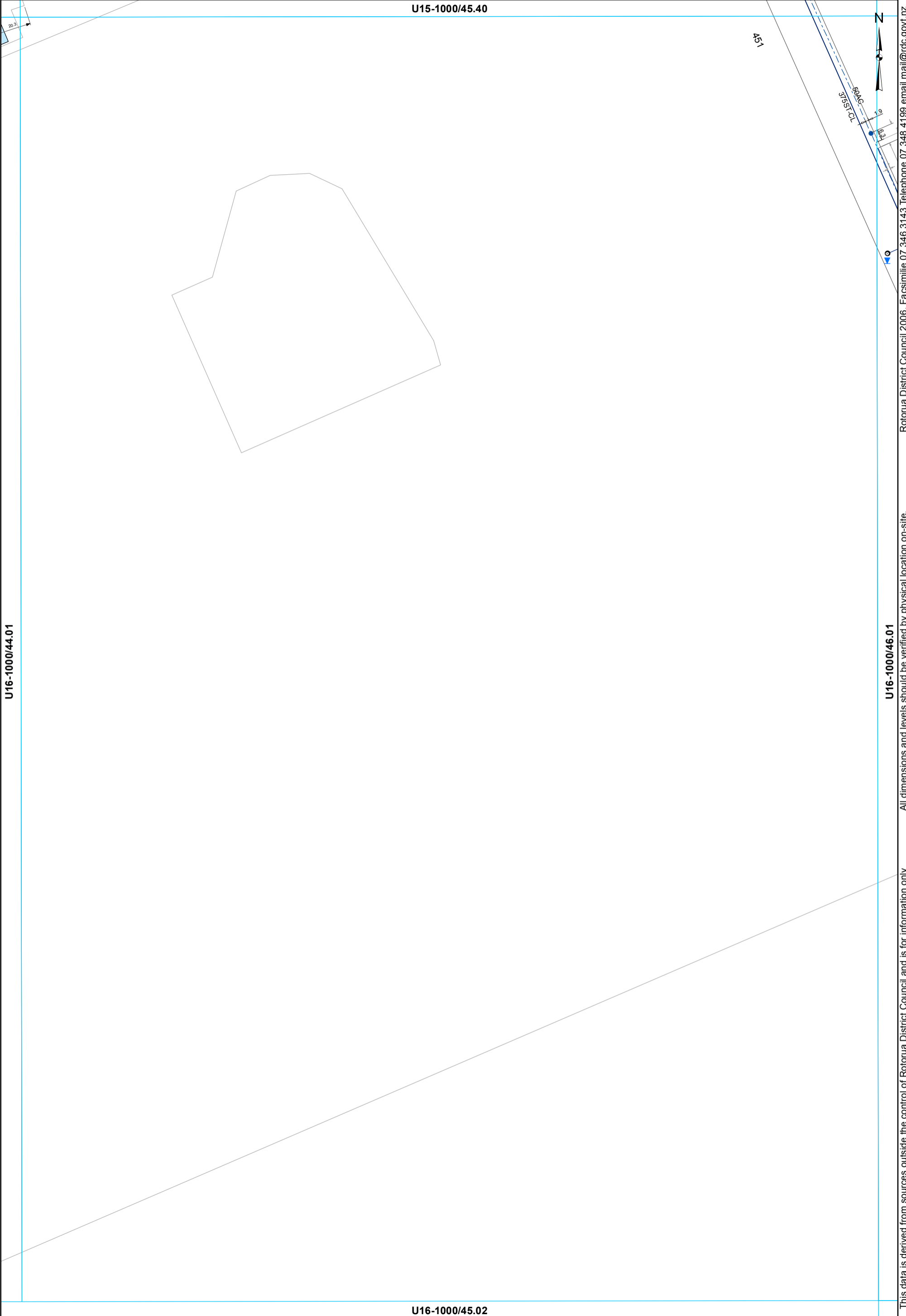

This data is derived from sources outside the control of Rotorua District Council and is for information only

Rotorua District Council 2006. Facsimile 07 346 3143 Telephone 07 348 4199 email mail@rdc.govt.nz

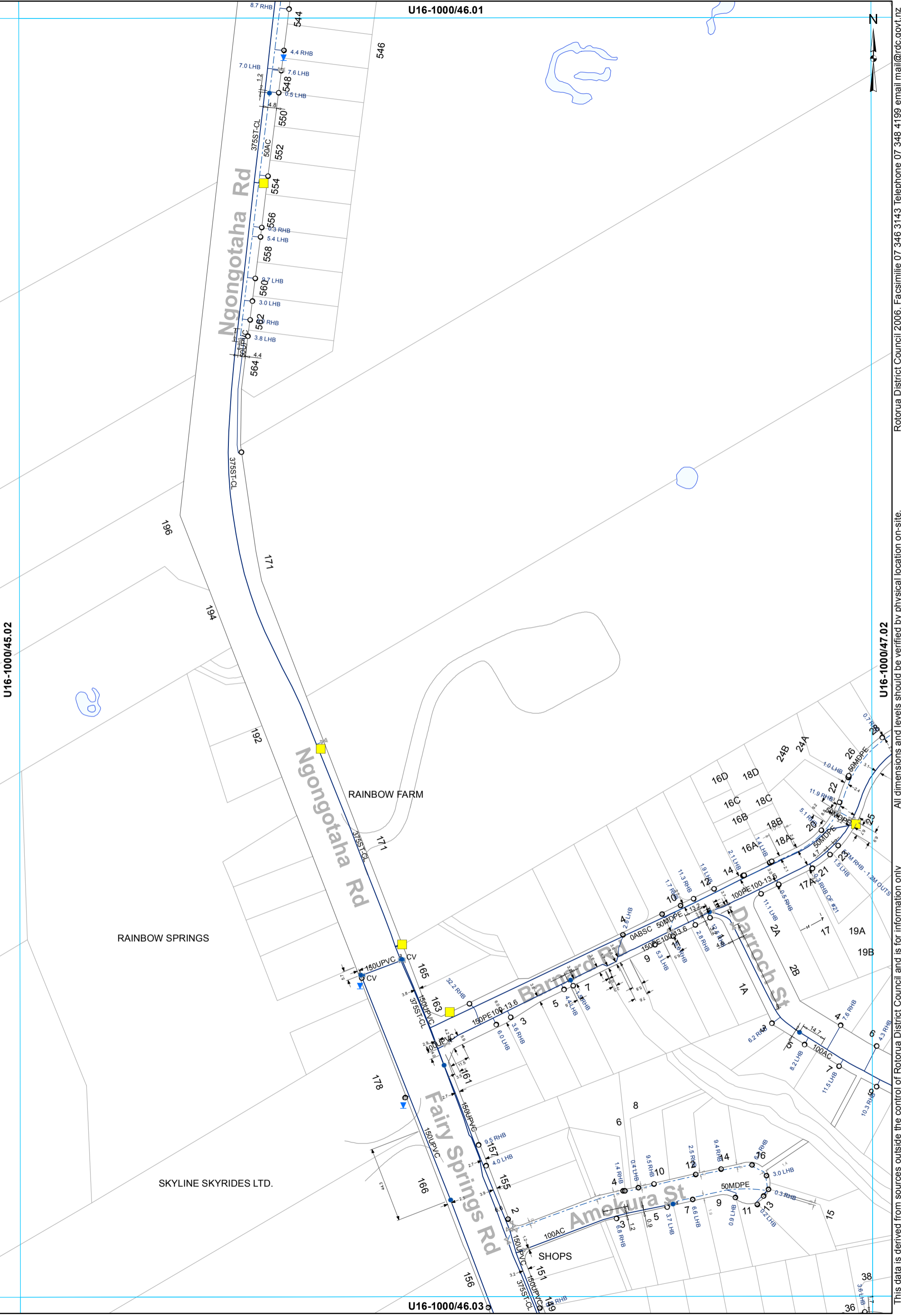

- ⊗ Valve
- Hydrant
- ⊙ Meter Consumer
- ⊠ Miscellaneous
- WSServiceLine
- Toby
- ⊙ Capped End
- Main
- ⊗ Closed Valve
- Rider main

WATER SUPPLY SERVICES
1:2000 @ A3 - (U16-1000/46.02)

This data is derived from sources outside the control of Rotorua District Council and is for information only

All dimensions and levels should be verified by physical location on-site.

Rotorua District Council 2006. Facsimile 07 346 3143 Telephone 07 348 4199 email mail@rdc.govt.nz