

Water Supply Asbuilt Sheet Index
OKAREKA

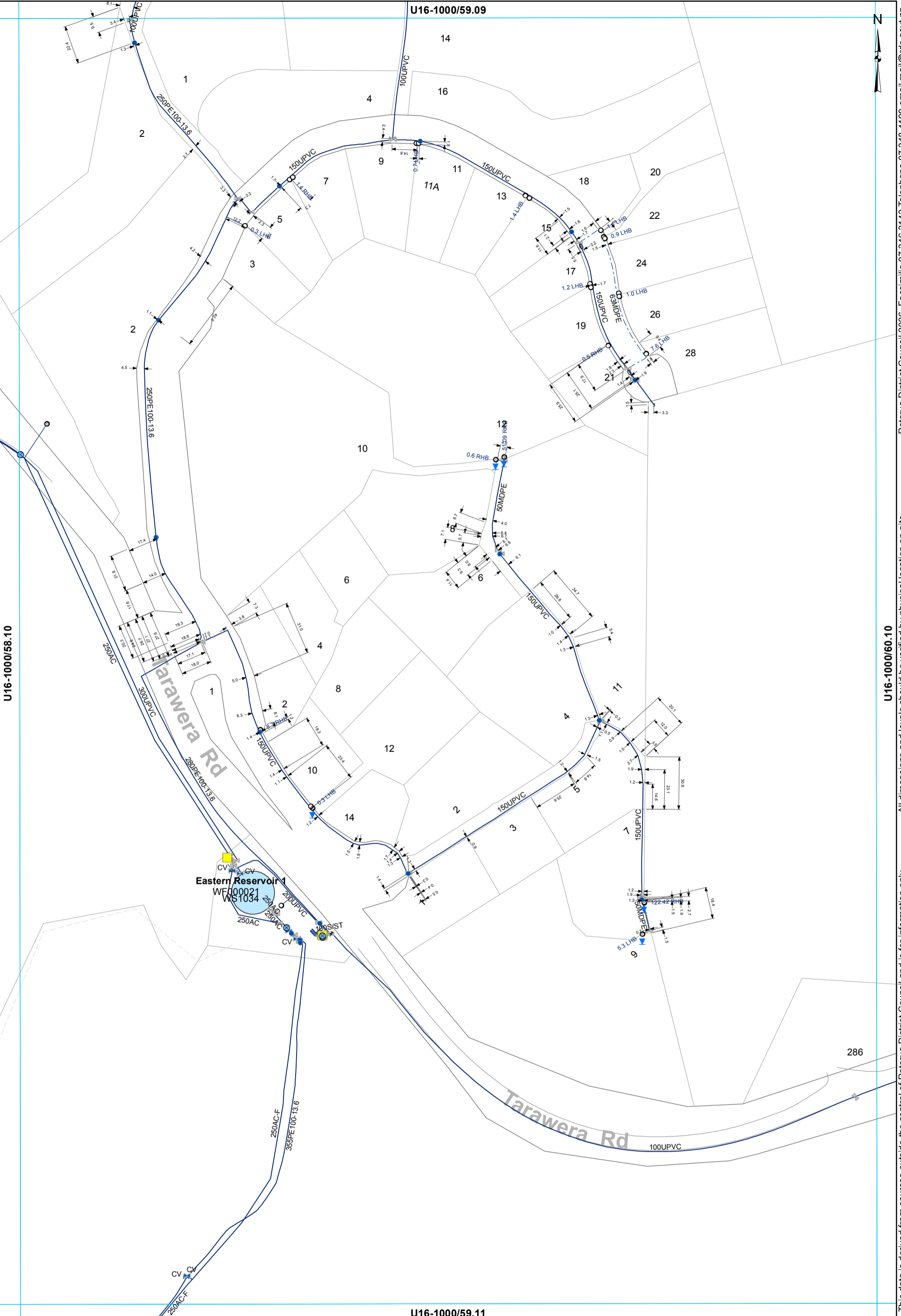

U16-1000/58.10

U16-1000/59.09

U16-1000/59.11

U16-1000/60.10

- ⊗ Valve
- Hydrant
- ⊗ Meter Bulk
- ⊗ Meter Consumer
- ⊗ Capped End
- Miscellaneous
- WServiceLine
- Main
- - - Rider main

WATER SUPPLY SERVICES
1:2000 @ A3 - (U16-1000/59.10)

This data is derived from sources outside the control of Rotorua District Council and is for information only. All dimensions and levels should be verified by physical location on-site. Rotorua District Council 2006. Facsimile 07 346 3143 Telephone 07 348 4199 email mail@rdc.govt.nz

U16-1000/60.09



U16-1000/59.10

U16-1000/61.10



 Valve
 Main

WATER SUPPLY SERVICES
1:2000 @ A3 - (U16-1000/60.10)

This data is derived from sources outside the control of Rotorua District Council and is for information only

All dimensions and levels should be verified by physical location on-site.

Rotorua District Council 2006. Facsimile 07 346 3143 Telephone 07 348 4199 email mail@rdcc.govt.nz

U16-1000/60.10



U16-1000/59.11

U16-1000/61.11

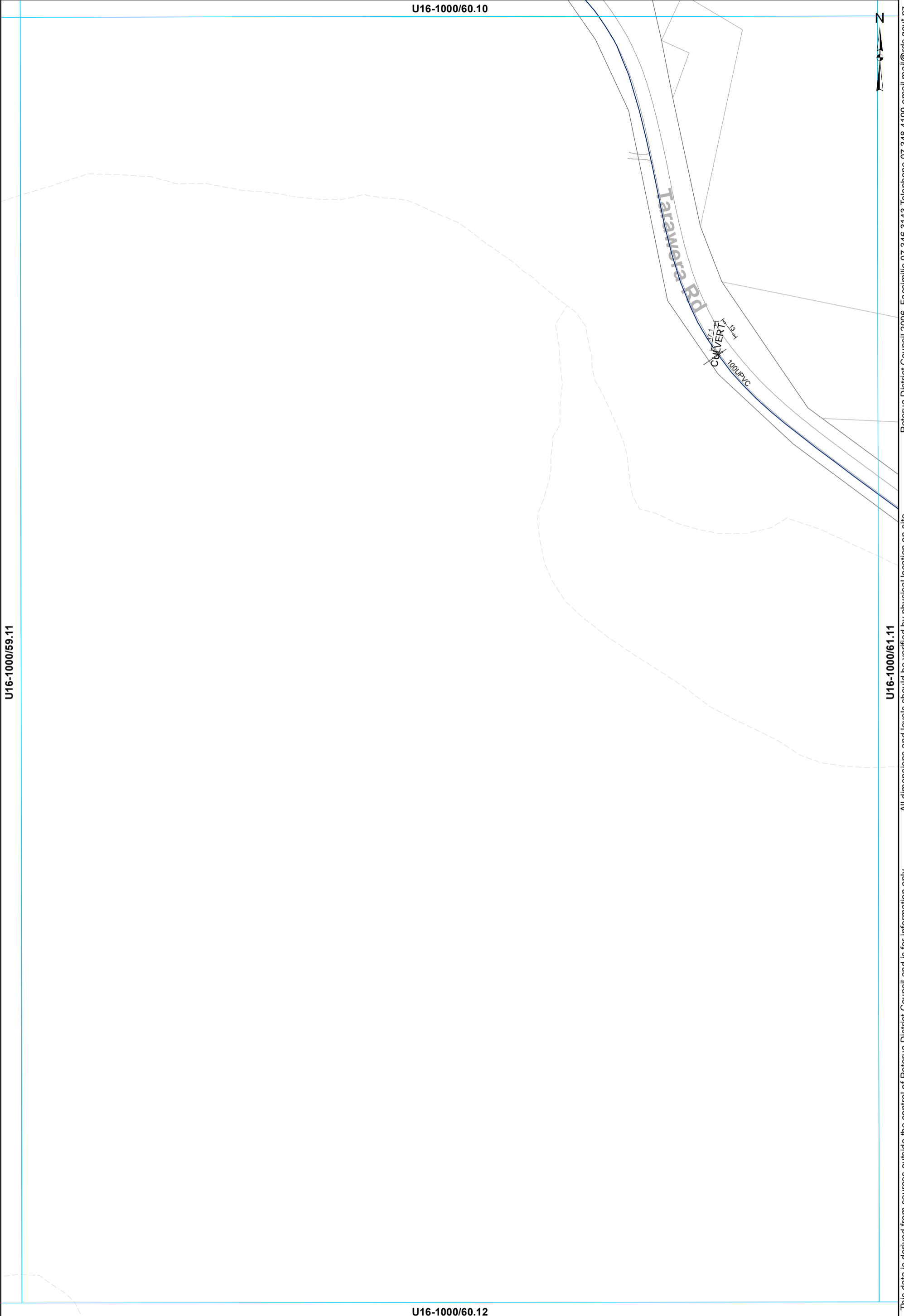

This data is derived from sources outside the control of Rotorua District Council and is for information only. All dimensions and levels should be verified by physical location on-site.

Rotorua District Council 2006. Facsimile 07 346 3143 Telephone 07 348 4199 email mail@rdc.govt.nz

U16-1000/60.12

X Valve
— Main

WATER SUPPLY SERVICES
1:2000 @ A3 - (U16-1000/60.11)

U16-1000/61.10



Rotorua District Council 2006. Facsimile 07 346 3143 Telephone 07 348 4199 email mail@rdc.govt.nz

U16-1000/60.11

U16-1000/62.11

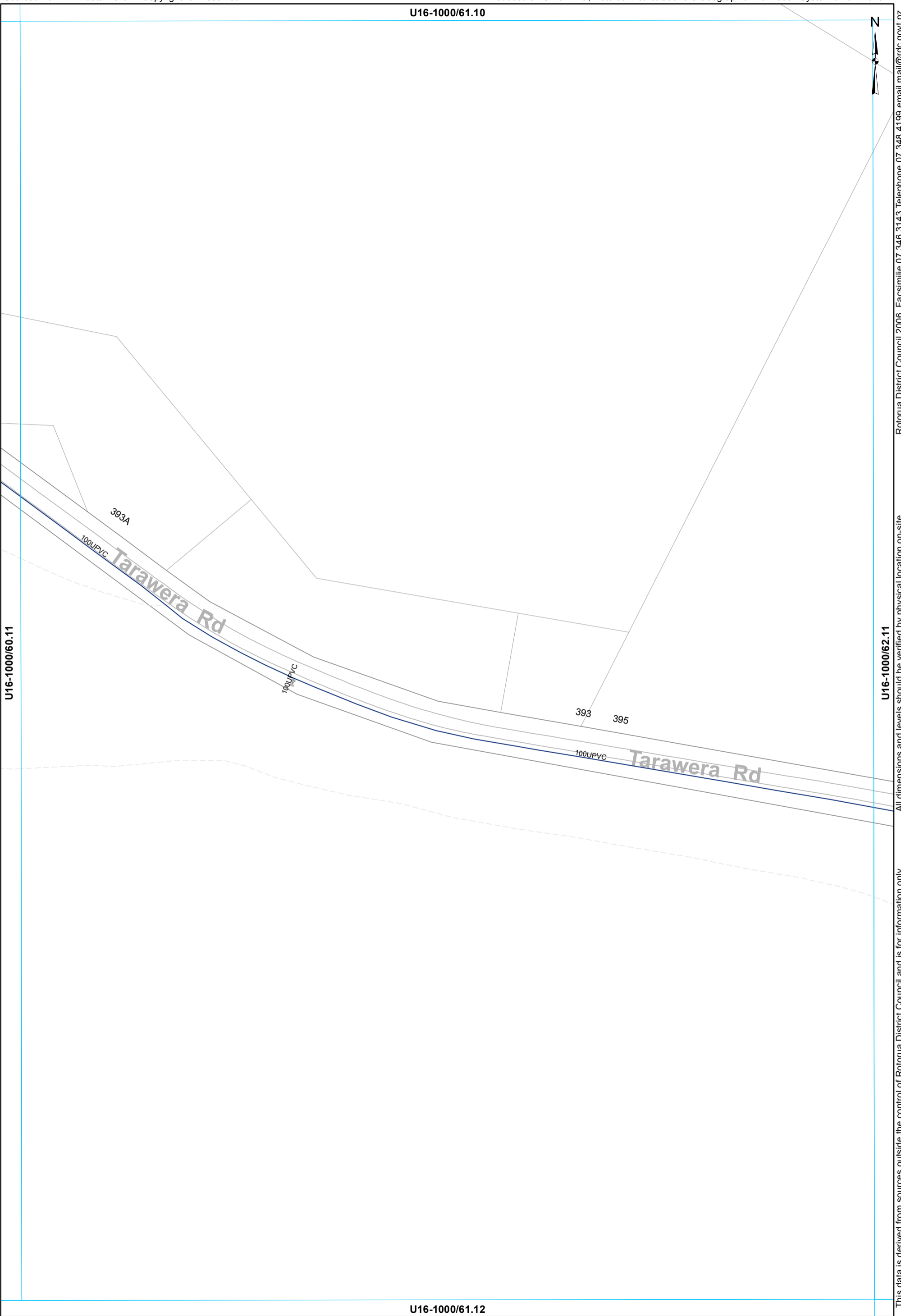

All dimensions and levels should be verified by physical location on-site.

This data is derived from sources outside the control of Rotorua District Council and is for information only

U16-1000/61.12

 Valve
 Main

WATER SUPPLY SERVICES
1:2000 @ A3 - (U16-1000/61.11)

U16-1000/62.10



U16-1000/61.11

U16-1000/63.11

417

Tarawera Rd

100UPVC

Tarawera Rd

U16-1000/62.12

— Main

WATER SUPPLY SERVICES
1:2000 @ A3 - (U16-1000/62.11)

All dimensions and levels should be verified by physical location on-site.

This data is derived from sources outside the control of Rotorua District Council and is for information only

Rotorua District Council 2006. Facsimile 07 346 3143 Telephone 07 348 4199 email mail@rdcc.govt.nz

U16-1000/63.10



U16-1000/62.11

U16-1000/64.11

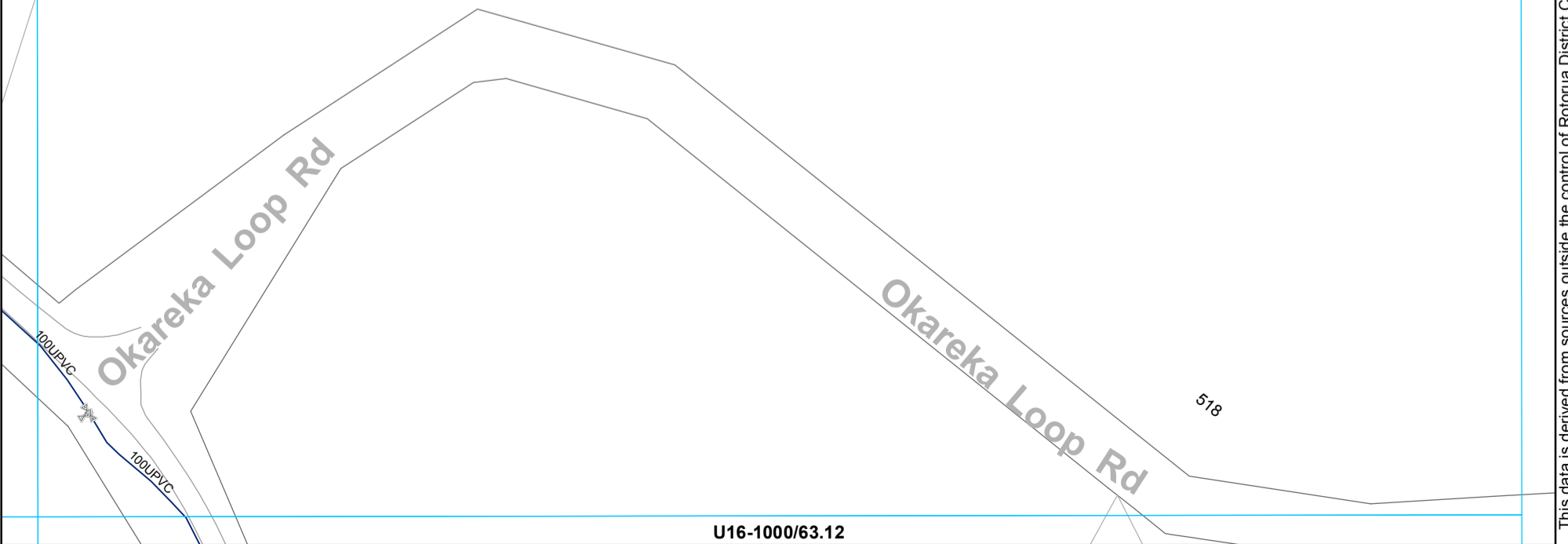

 Valve
 Main

WATER SUPPLY SERVICES
1:2000 @ A3 - (U16-1000/63.11)

This data is derived from sources outside the control of Rotorua District Council and is for information only

All dimensions and levels should be verified by physical location on-site. Rotorua District Council 2006. Facsimile 07 346 3143 Telephone 07 348 4199 email mail@rdcc.govt.nz

U16-1000/67.10



U16-1000/66.11

U16-1000/68.11

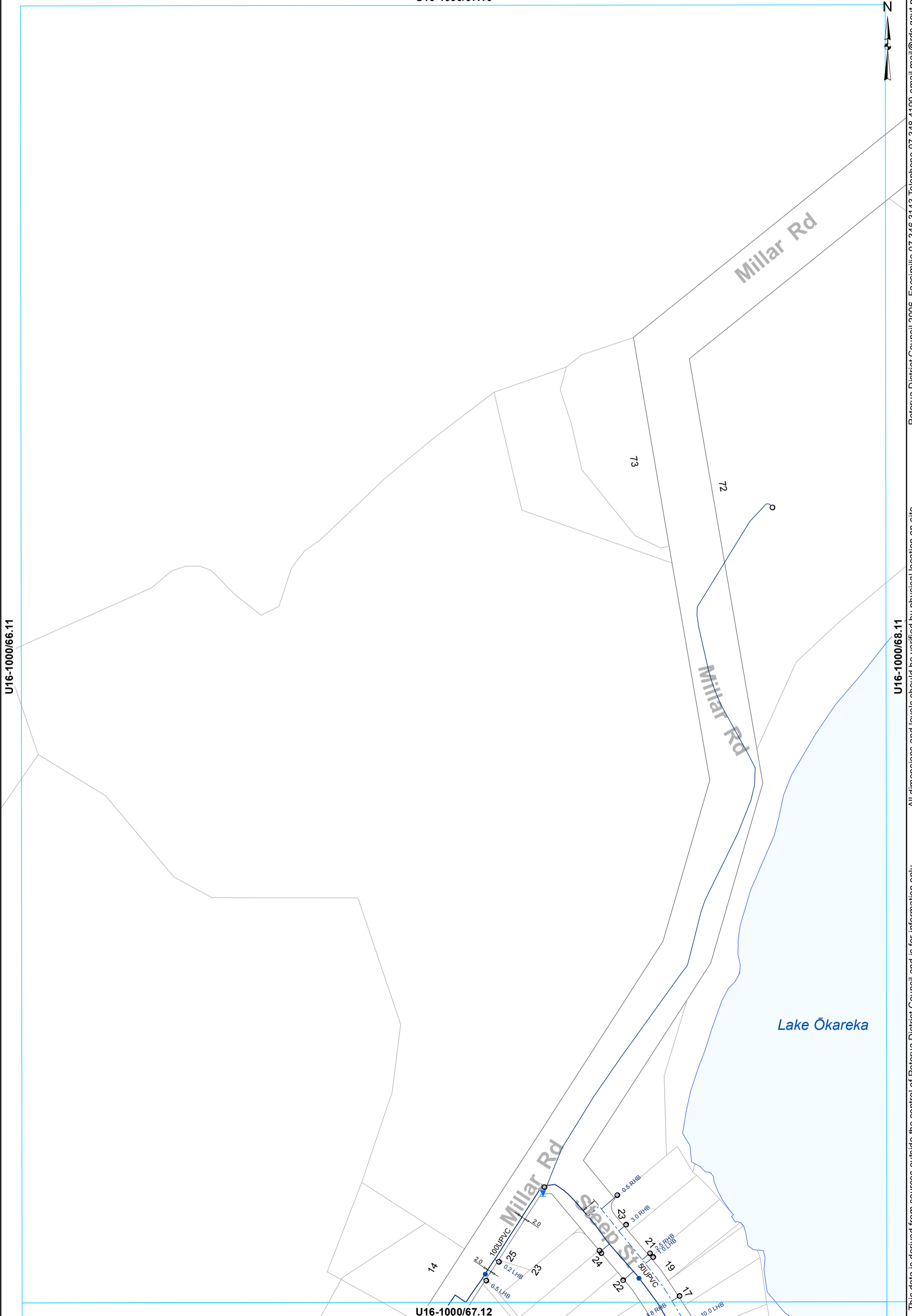

- ⊗ Valve
- Hydrant
- ⊙ Meter Consumer
- WSServiceLine
- Toby
- Main
- - - Rider main

WATER SUPPLY SERVICES
1:2000 @ A3 - (U16-1000/67.11)

This data is derived from sources outside the control of Rotorua District Council and is for information only. All dimensions and levels should be verified by physical location on-site.

Rotorua District Council 2006. Facsimile 07 346 3143 Telephone 07 348 4199 email mail@rdc.govt.nz

U16-1000/63.11

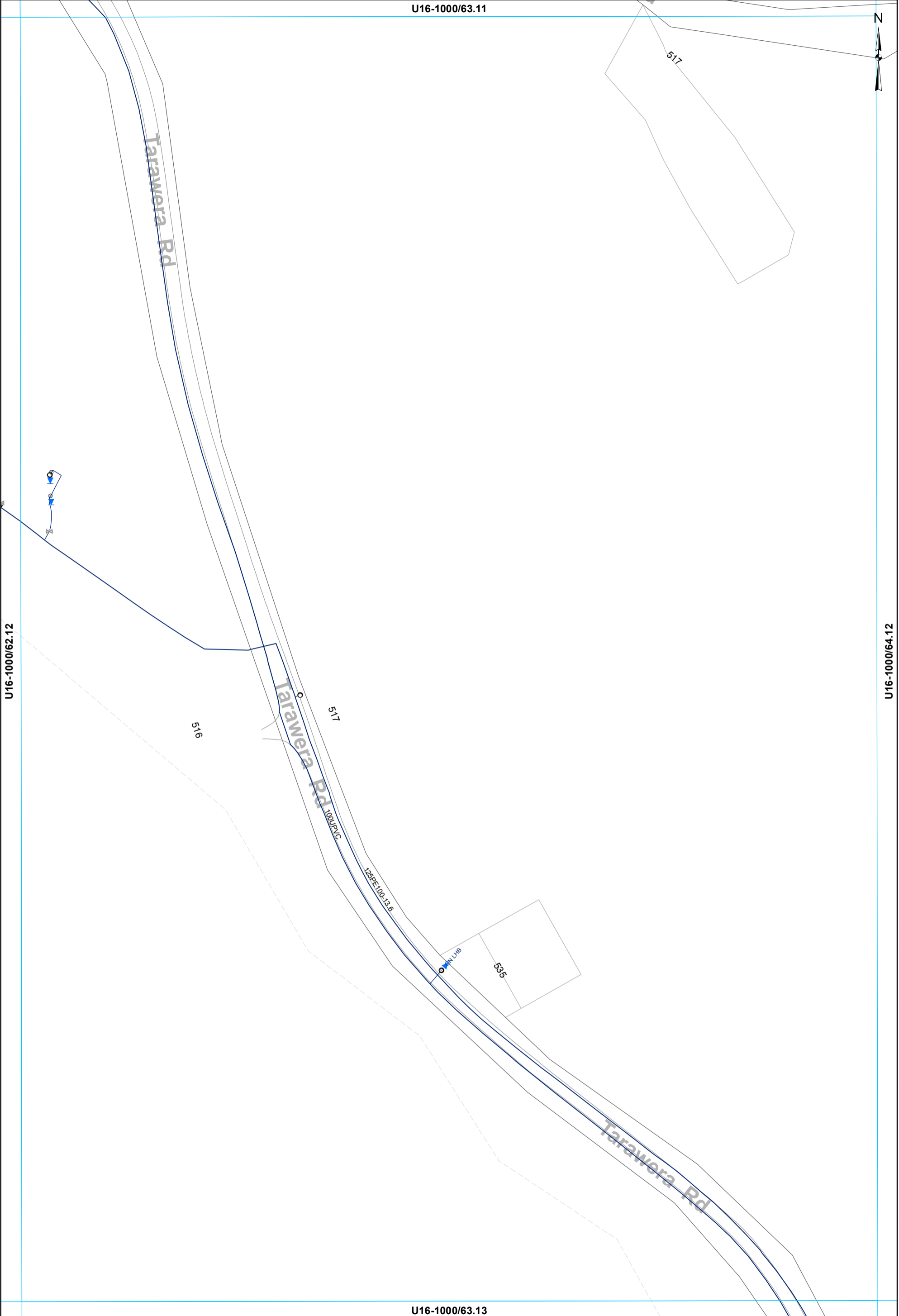

U16-1000/62.12

U16-1000/64.12

U16-1000/63.13

- ⊗ Valve
- Toby
- Meter Consumer
- WSServiceLine
- Main

WATER SUPPLY SERVICES
1:2000 @ A3 - (U16-1000/63.12)

This data is derived from sources outside the control of Rotorua District Council and is for information only

All dimensions and levels should be verified by physical location on-site.

Rotorua District Council 2006. Facsimile 07 346 3143 Telephone 07 348 4199 email mail@rdcc.govt.nz

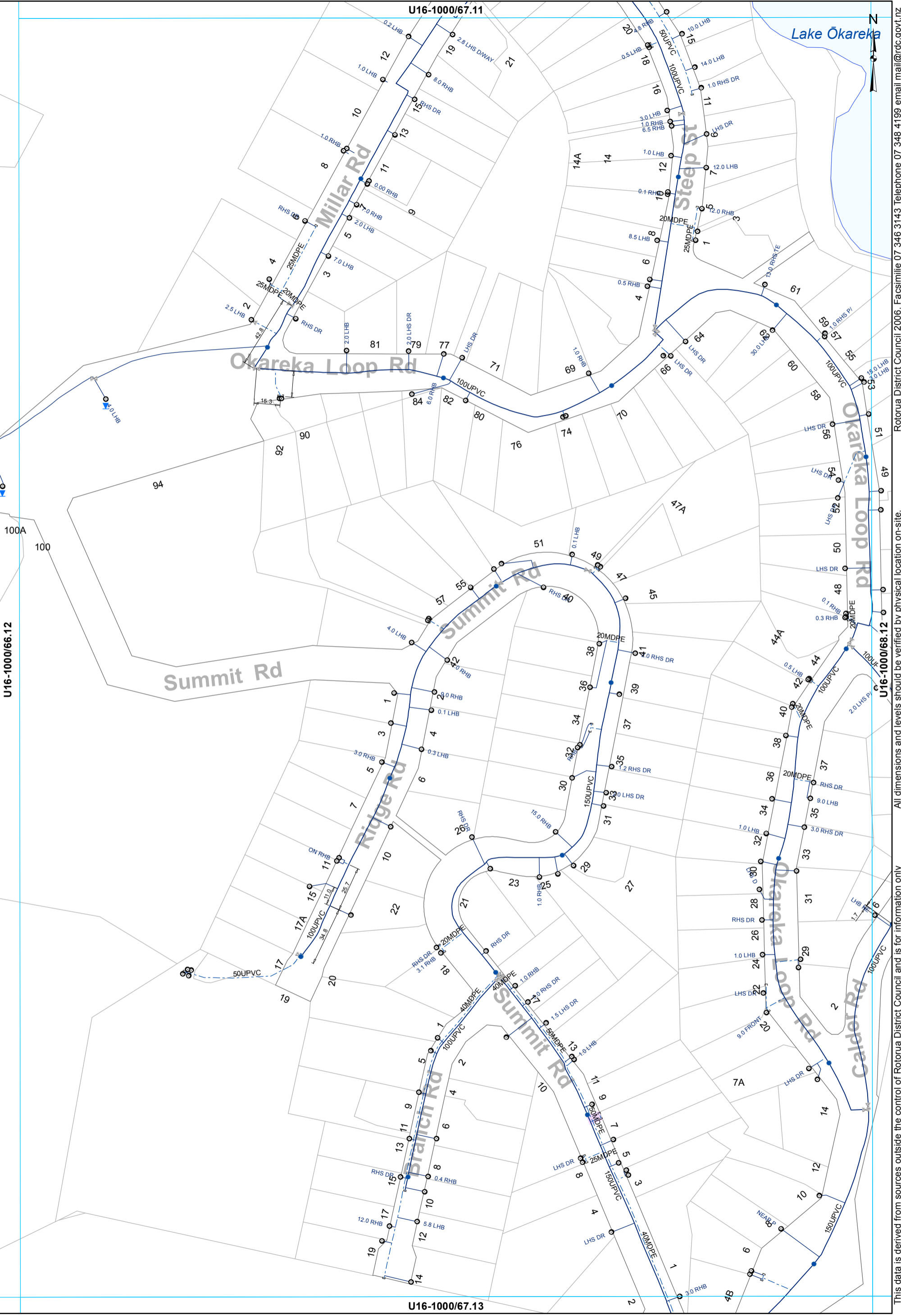

U16-1000/66.12

U16-1000/67.11

U16-1000/67.13

U16-1000/68.12

- ⊗ Valve
- Hydrant
- ⊙ Meter Consumer
- WSServiceLine
- Toby
- ⊖ Capped End
- Main
- - - Rider main

WATER SUPPLY SERVICES
1:2000 @ A3 - (U16-1000/67.12)

This data is derived from sources outside the control of Rotorua District Council and is for information only

Rotorua District Council 2006. Facsimile 07 346 3143 Telephone 07 348 4199 email mail@rdc.govt.nz

U16-1000/69.11



U16-1000/68.12

U16-1000/70.12

Lake Ōkareka

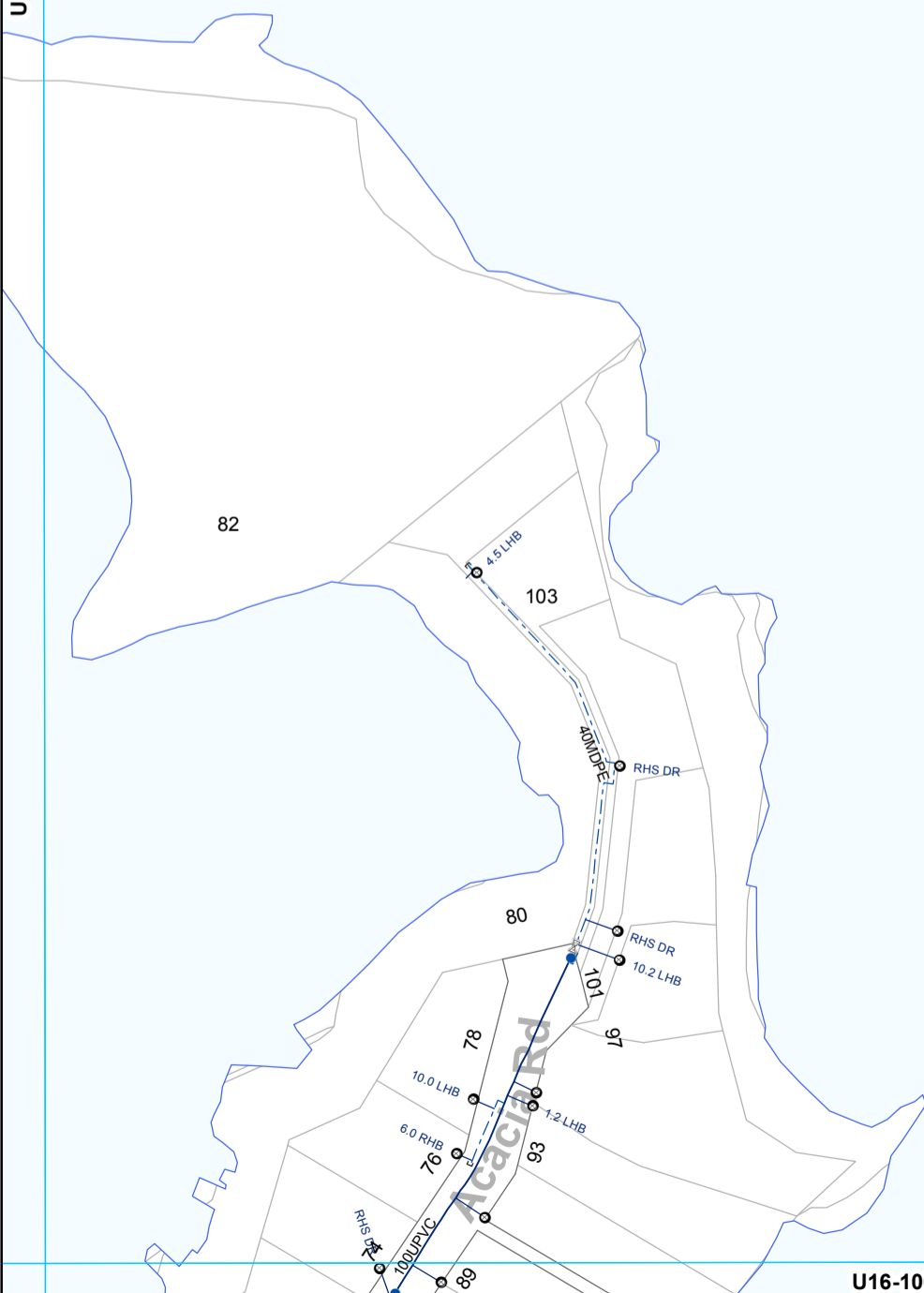

U16-1000/69.13

- ⊗ Valve
- Hydrant
- ⊙ Meter Consumer
- WSServiceLine
- Toby
- ⊘ Capped End
- Main
- - - Rider main

WATER SUPPLY SERVICES
1:2000 @ A3 - (U16-1000/69.12)

This data is derived from sources outside the control of Rotorua District Council and is for information only

All dimensions and levels should be verified by physical location on-site. Rotorua District Council 2006. Facsimile 07 346 3143 Telephone 07 348 4199 email mail@rdc.govt.nz

U16-1000/63.12

N



U16-1000/62.13

U16-1000/64.13

125PE100-13.6
100UPVC

CV
100UPVC
100UPVC

100UPVC

Tarawera Rd

Tarawera Rd

U16-1000/63.14

- ⊗ Valve
- ⊠ Closed Valve
- Main

WATER SUPPLY SERVICES
1:2000 @ A3 - (U16-1000/63.13)

This data is derived from sources outside the control of Rotorua District Council and is for information only. All dimensions and levels should be verified by physical location on-site.

Rotorua District Council 2006. Facsimile 07 346 3143 Telephone 07 348 4199 email mail@rdc.govt.nz

U16-1000/64.12



**BREAK PRESSURE TANK
21.5M³ RESERVOIR
- 30,000
LT WU000061**

100UPVC
100UPVC

U16-1000/63.13

U16-1000/65.13

Tarawera Rd
100UPVC

U16-1000/64.14

⊗ Valve
— Main

**WATER SUPPLY SERVICES
1:2000 @ A3 - (U16-1000/64.13)**

This data is derived from sources outside the control of Rotorua District Council and is for information only

Rotorua District Council 2006. Facsimile 07 346 3143 Telephone 07 348 4199 email mail@rdc.govt.nz

U16-1000/66.12



U16-1000/65.13

U16-1000/67.13

U16-1000/66.14

— Main

Okareka Loop Rd

200UPVC

0.4 E.O.S.

WATER SUPPLY SERVICES
1:2000 @ A3 - (U16-1000/66.13)

All dimensions and levels should be verified by physical location on-site.

This data is derived from sources outside the control of Rotorua District Council and is for information only

Rotorua District Council 2006. Facsimile 07 346 3143 Telephone 07 348 4199 email mail@rdcc.govt.nz

U16-1000/67.12

U16-1000/66.13

U16-1000/68.13

U16-1000/67.14

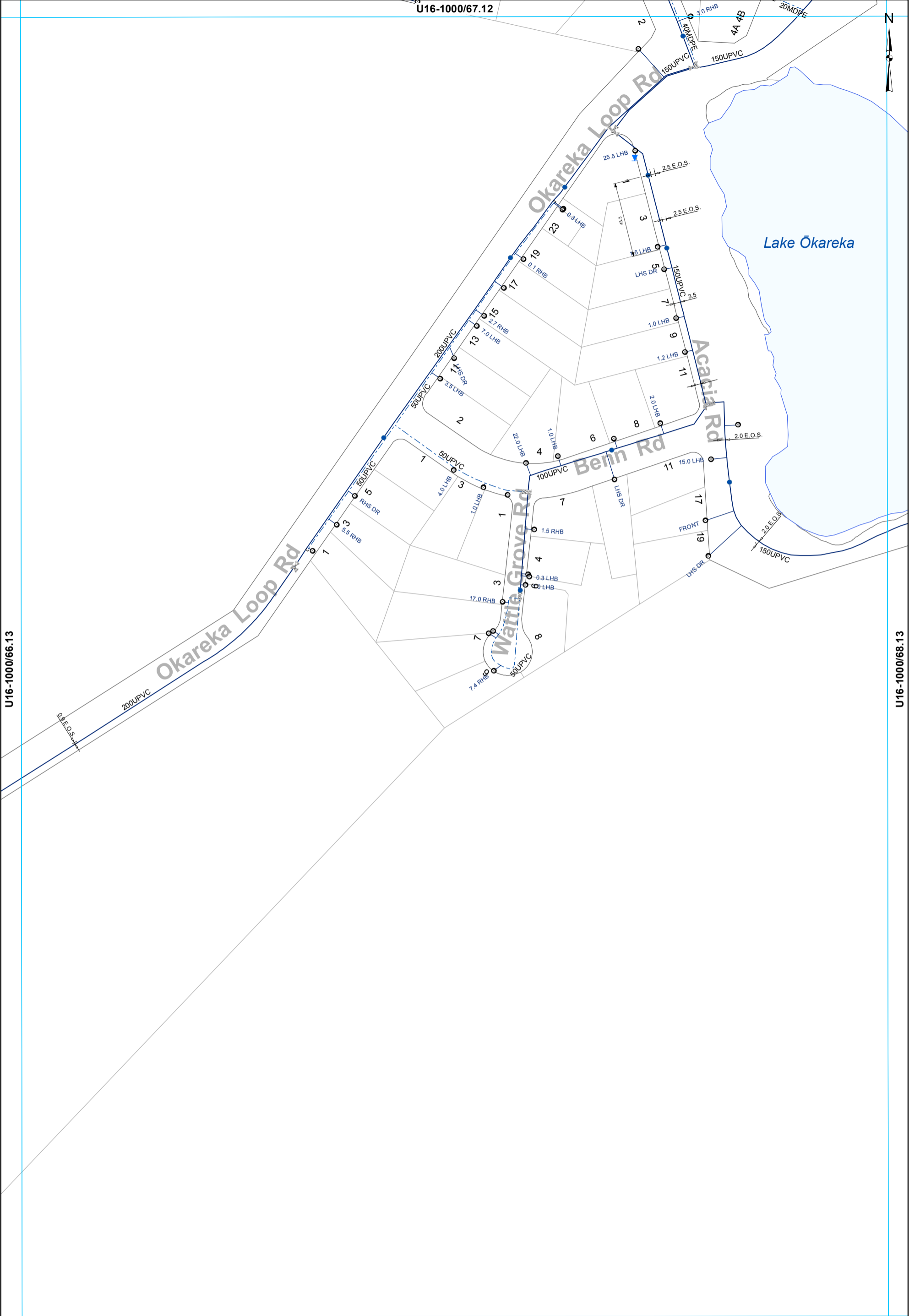

This data is derived from sources outside the control of Rotorua District Council and is for information only. All dimensions and levels should be verified by physical location on-site. Rotorua District Council 2006. Facsimile 07 346 3143 Telephone 07 348 4199 email mail@rdc.govt.nz

- ⊗ Valve
- Hydrant
- ⊙ Meter Consumer
- WSServiceLine
- Toby
- ⊖ Capped End
- Main
- - - Rider main

WATER SUPPLY SERVICES
1:2000 @ A3 - (U16-1000/67.13)

U16-1000/68.12

U16-1000/67.13

U16-1000/69.13

U16-1000/68.14

Lake Ōkareka

Acacia Rd

Price Rd

Acacia Rd

- ⊗ Valve
- Hydrant
- ⊙ Meter Consumer
- WSServiceLine
- Toby
- ⊖ Capped End
- Main
- - - Rider main

WATER SUPPLY SERVICES
1:2000 @ A3 - (U16-1000/68.13)

This data is derived from sources outside the control of Rotorua District Council and is for information only

Rotorua District Council 2006. Facsimile 07 346 3143 Telephone 07 348 4199 email mail@rdc.govt.nz

U16-1000/64.13



U16-1000/63.14

U16-1000/65.14

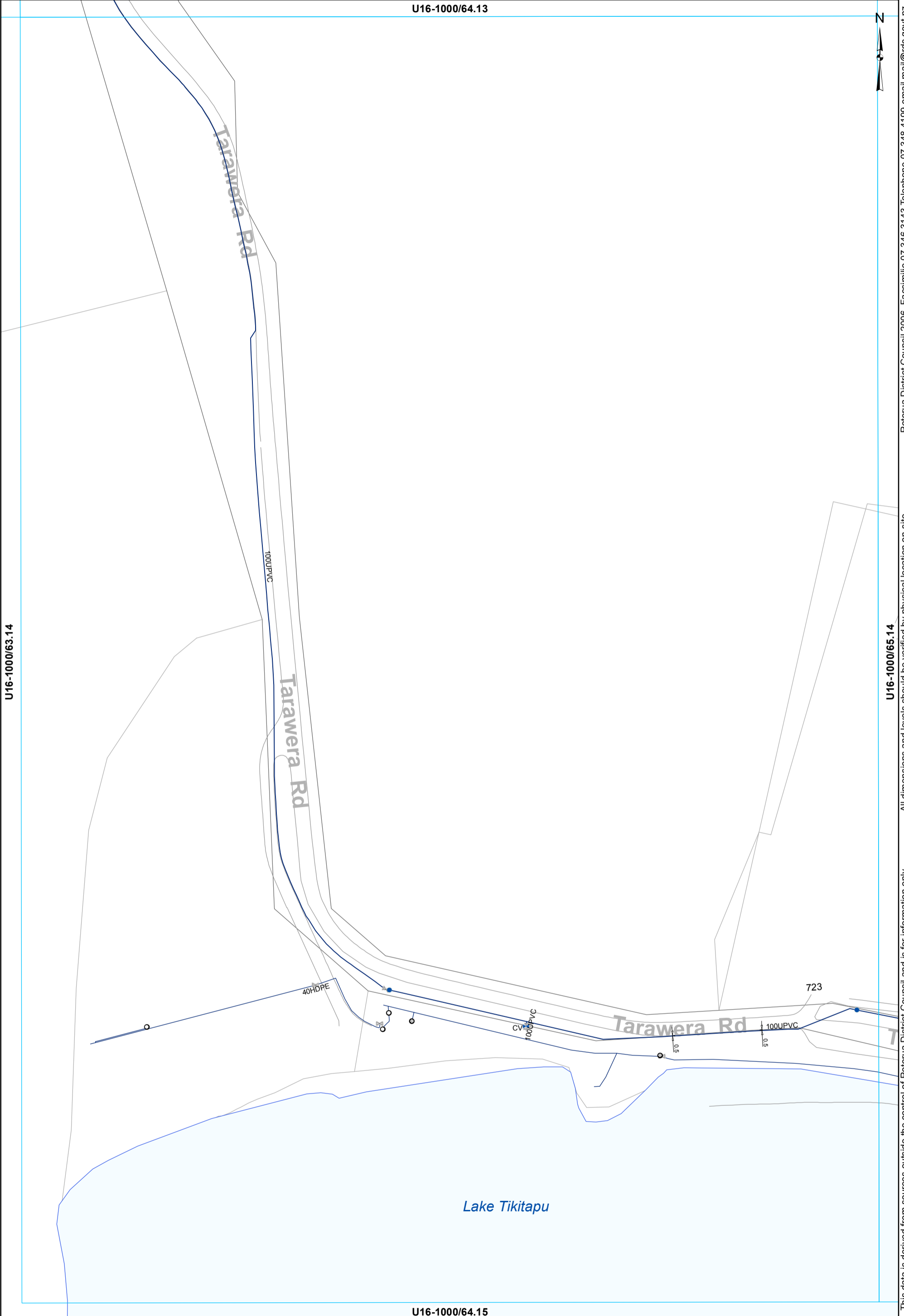

This data is derived from sources outside the control of Rotorua District Council and is for information only. All dimensions and levels should be verified by physical location on-site.

Rotorua District Council 2006. Facsimile 07 346 3143 Telephone 07 348 4199 email mail@rdc.govt.nz

U16-1000/64.15

- ⊗ Valve
- Hydrant
- ⊙ Meter Consumer
- WSServiceLine
- Toby
- ⊗ Closed Valve
- Main
- - - Rider main

WATER SUPPLY SERVICES
1:2000 @ A3 - (U16-1000/64.14)

U16-1000/65.13

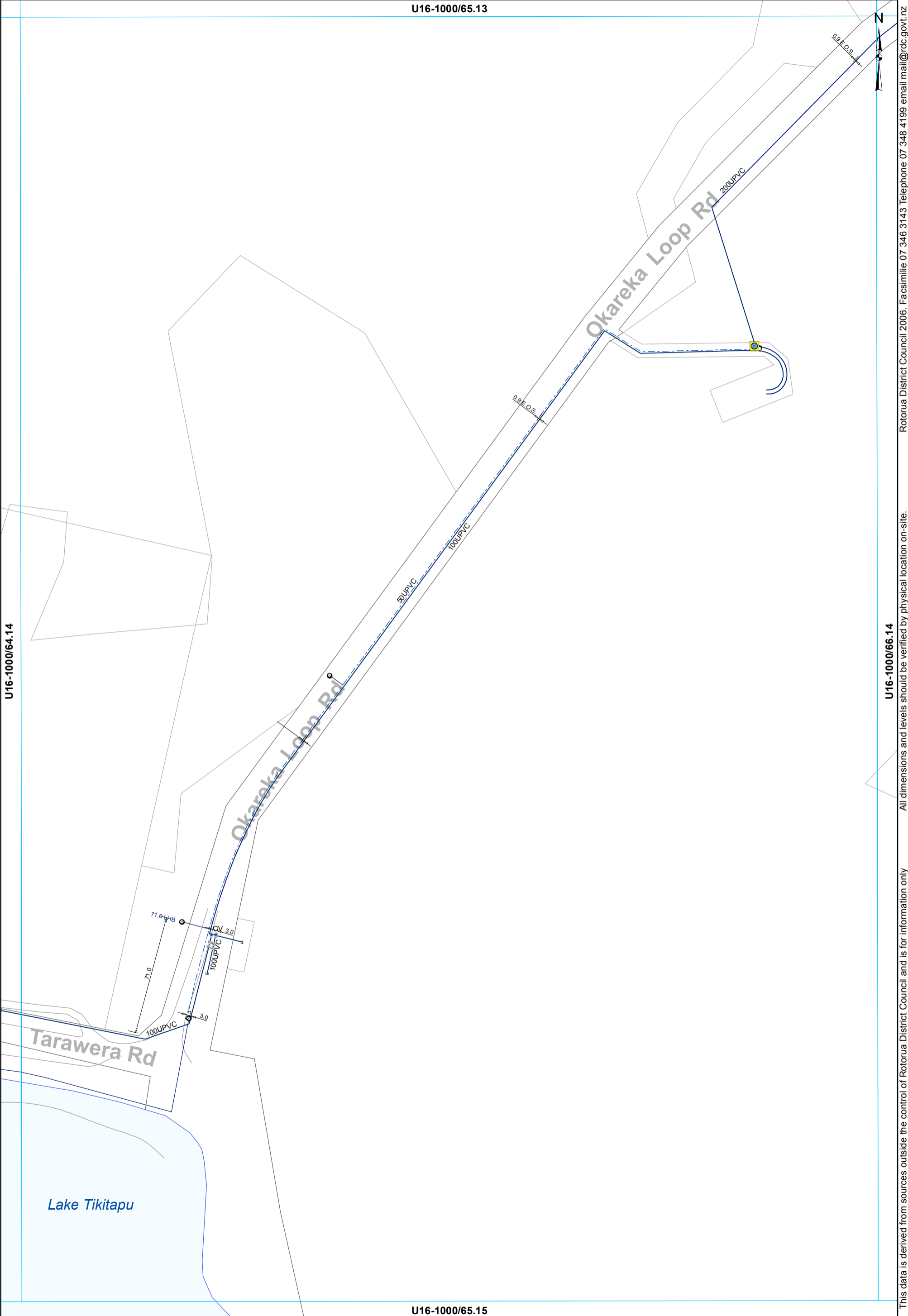

This data is derived from sources outside the control of Rotorua District Council and is for information only. All dimensions and levels should be verified by physical location on-site. Rotorua District Council 2006. Facsimile 07 346 3143 Telephone 07 348 4199 email mail@rdcc.govt.nz

- ⊗ Valve
- Toby
- ⊠ Closed Valve
- Hydrant
- ⊗ Meter Bulk
- ⊙ Meter Consumer
- ⊖ Capped End
- Miscellaneous
- WSServiceLine
- Main
- - - Rider main

WATER SUPPLY SERVICES
1:2000 @ A3 - (U16-1000/65.14)

U16-1000/66.13



200UPVC

U16-1000/65.14

U16-1000/67.14

U16-1000/66.15

— Main

WATER SUPPLY SERVICES
1:2000 @ A3 - (U16-1000/66.14)

This data is derived from sources outside the control of Rotorua District Council and is for information only

Rotorua District Council 2006. Facsimile 07 346 3143 Telephone 07 348 4199 email mail@rdc.govt.nz