



Water Supply Asbuilt Sheet Index
REPOROA

U17-1000/65.01



U17-1000/64.02

U17-1000/66.02

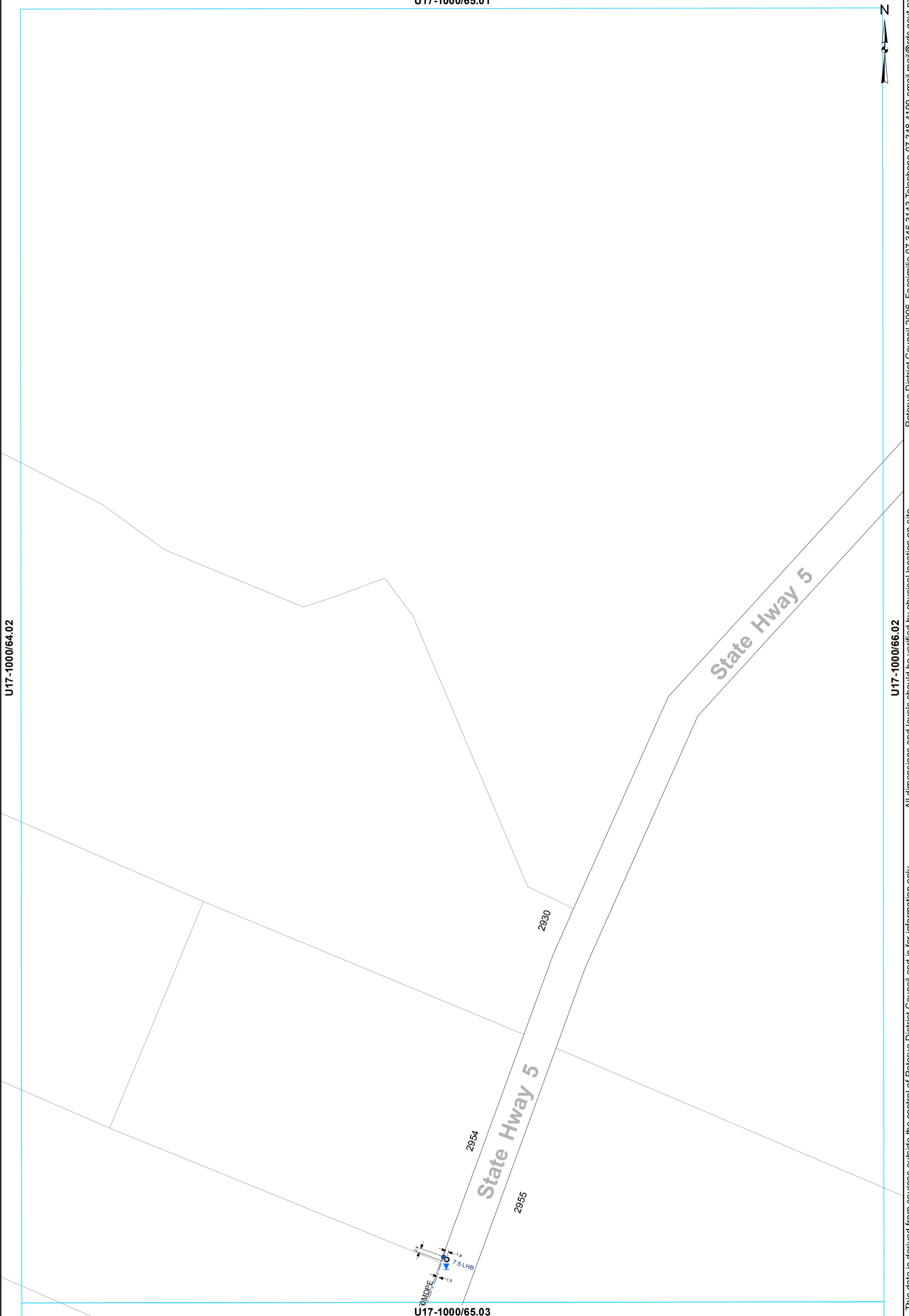

This data is derived from sources outside the control of Rotorua District Council and is for information only. All dimensions and levels should be verified by physical location on-site.

Rotorua District Council 2006. Facsimile 07 346 3143 Telephone 07 348 4199 email mail@rdc.govt.nz

U17-1000/65.03

- Toby
- Hydrant
- ⊙ Meter Consumer
- WServiceLine
- - - Rider main

WATER SUPPLY SERVICES
1:2000 @ A3 - (U17-1000/65.02)

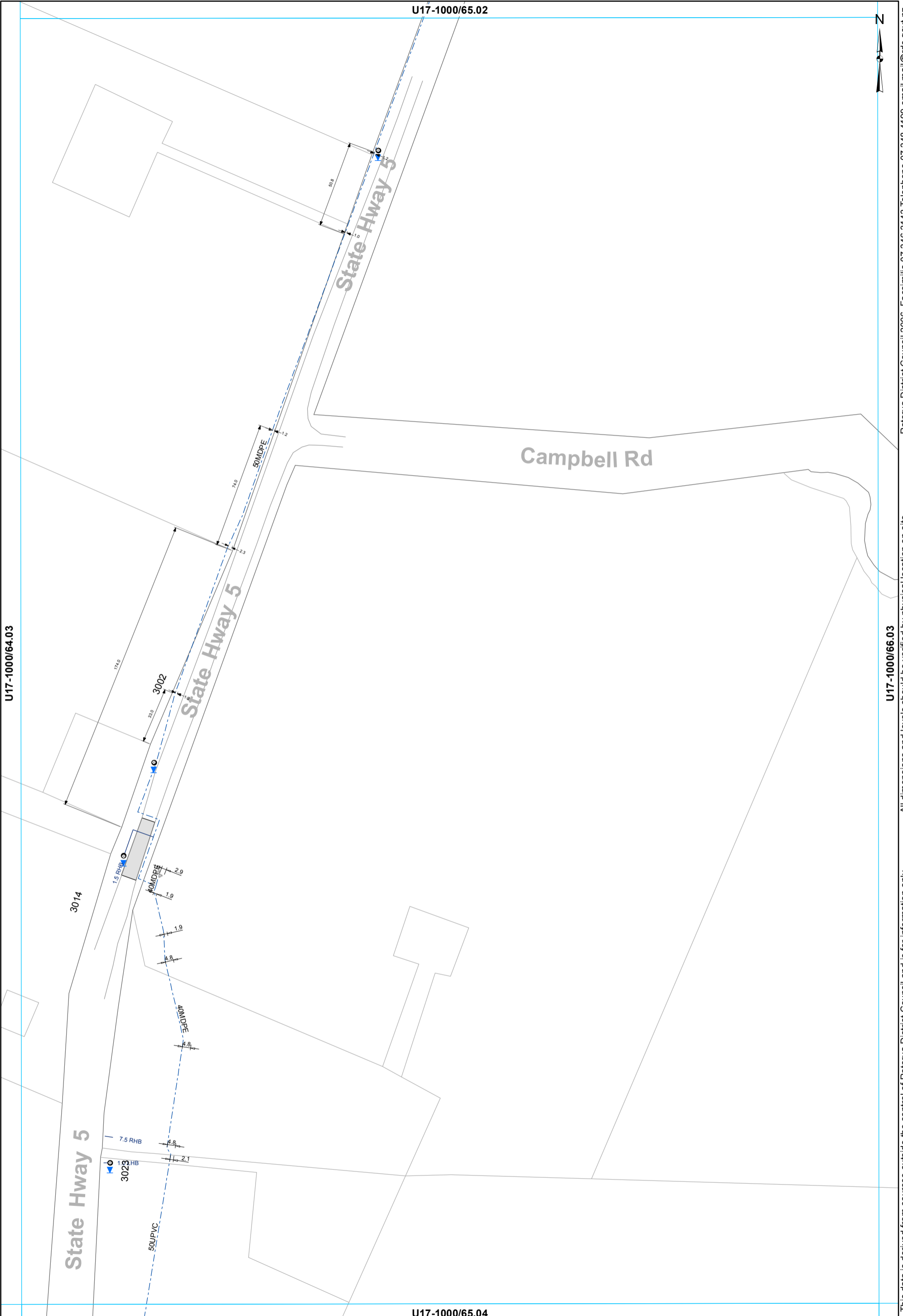

This data is derived from sources outside the control of Rotorua District Council and is for information only. All dimensions and levels should be verified by physical location on-site. Rotorua District Council 2006. Facsimile 07 346 3143 Telephone 07 348 4199 email mail@rdcc.govt.nz

- ⊗ Valve ○ Meter Consumer — WSServiceLine
- Toby — Rider main

WATER SUPPLY SERVICES
1:2000 @ A3 - (U17-1000/65.03)

U17-1000/57.03



U17-1000/56.04

U17-1000/58.04

U17-1000/57.05

— Main

WATER SUPPLY SERVICES
1:2000 @ A3 - (U17-1000/57.04)

This data is derived from sources outside the control of Rotorua District Council and is for information only

Rotorua District Council 2006. Facsimile 07 346 3143 Telephone 07 348 4199 email mail@rdc.govt.nz

U17-1000/58.03



U17-1000/57.04

U17-1000/59.04

U17-1000/58.05

All dimensions and levels should be verified by physical location on-site.

This data is derived from sources outside the control of Rotorua District Council and is for information only

Rotorua District Council 2006. Facsimile 07 346 3143 Telephone 07 348 4199 email mail@rdc.govt.nz

- Toby
- Meter Consumer
- WSServiceLine
- Main

WATER SUPPLY SERVICES
1:2000 @ A3 - (U17-1000/58.04)

U17-1000/59.03



U17-1000/58.04

U17-1000/60.04

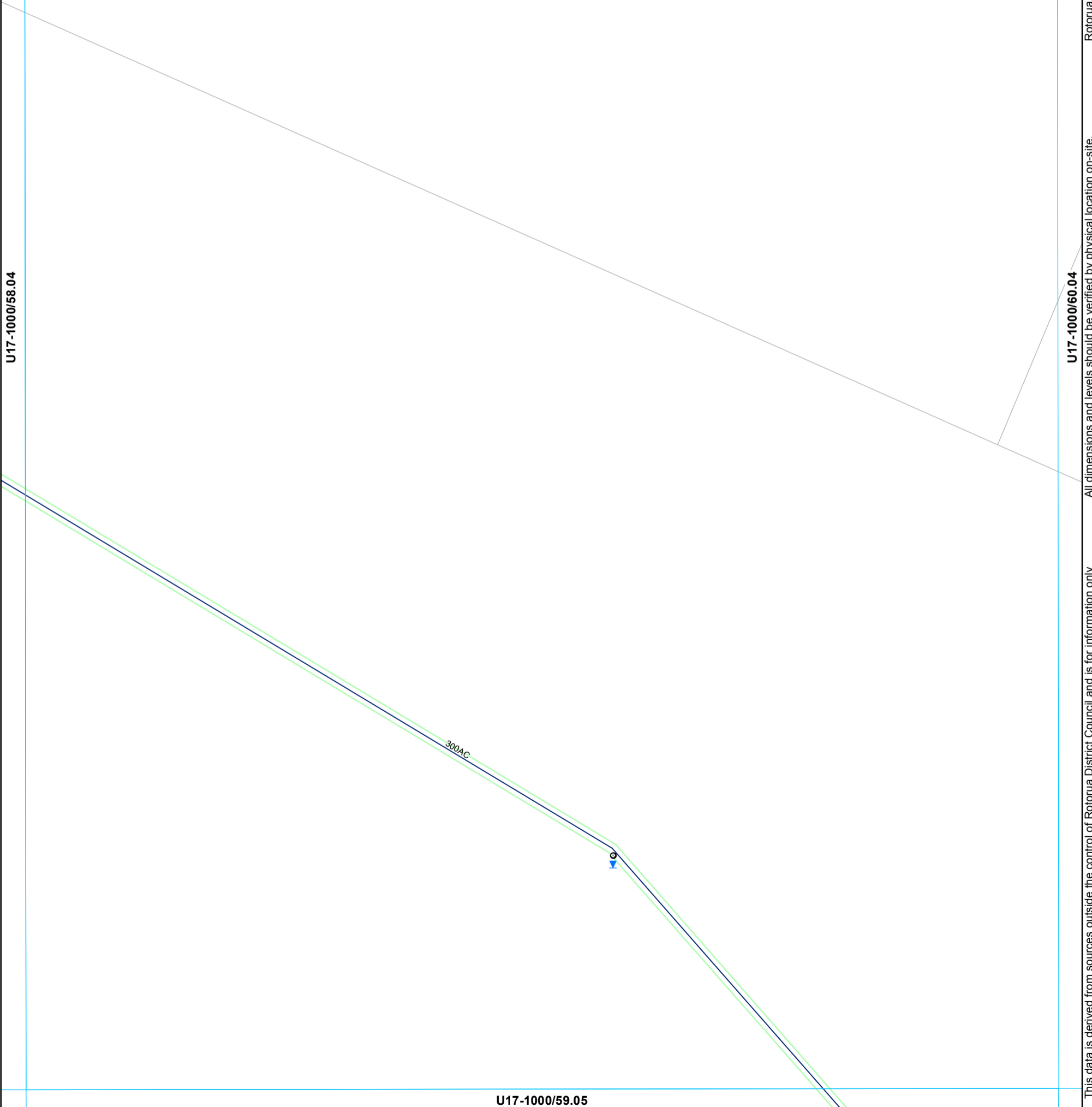

All dimensions and levels should be verified by physical location on-site.

This data is derived from sources outside the control of Rotorua District Council and is for information only

Rotorua District Council 2006. Facsimile 07 346 3143 Telephone 07 348 4199 email mail@rdc.govt.nz

- Toby
- Meter Consumer
- WSServiceLine
- Main

WATER SUPPLY SERVICES
1:2000 @ A3 - (U17-1000/59.04)

U17-1000/64.03



U17-1000/63.04

U17-1000/65.04

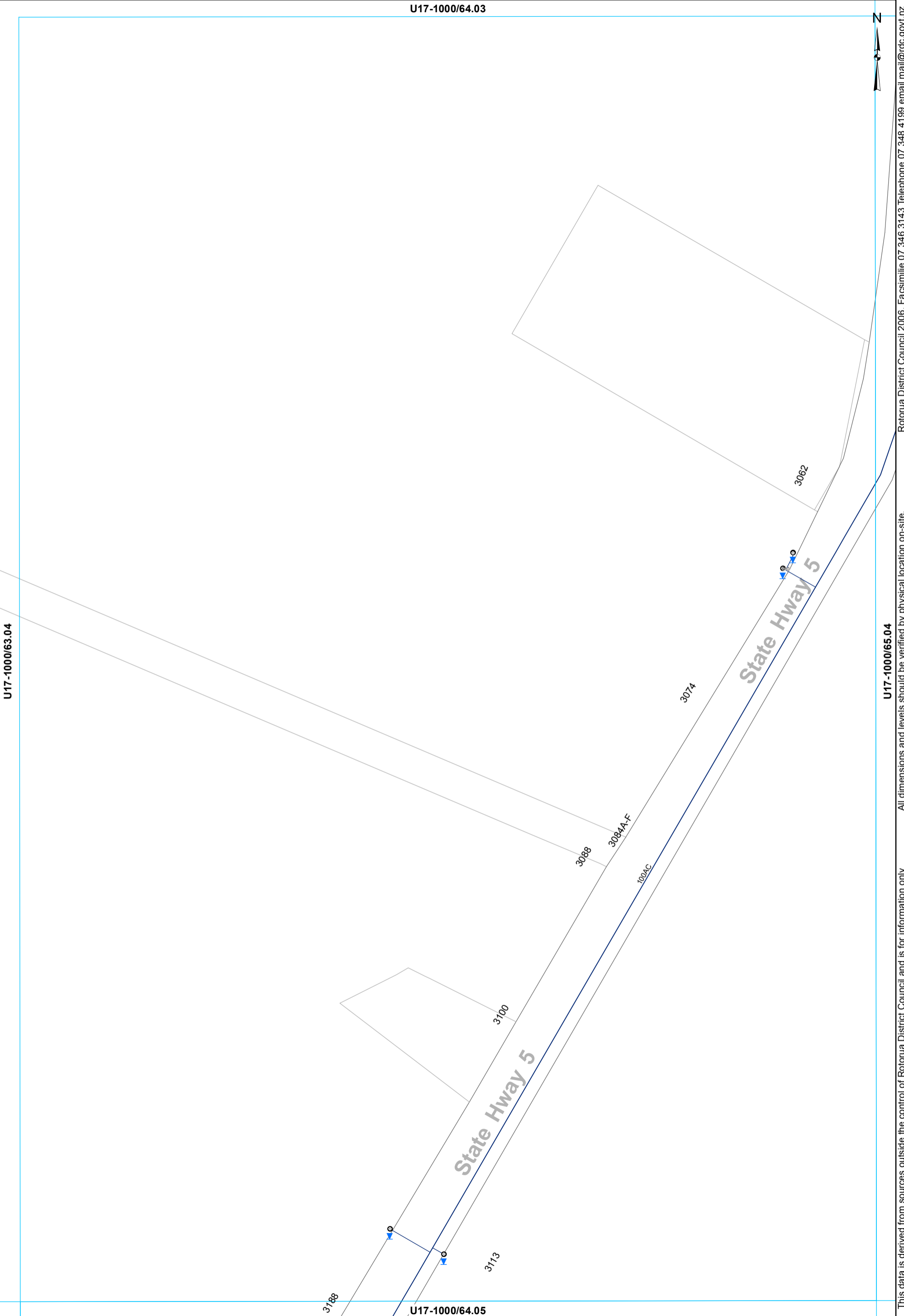

This data is derived from sources outside the control of Rotorua District Council and is for information only. All dimensions and levels should be verified by physical location on-site.

Rotorua District Council 2006. Facsimile 07 346 3143 Telephone 07 348 4199 email mail@rdc.govt.nz

- ⊗ Valve
- Meter Consumer
- WSServiceLine
- Toby
- Main

WATER SUPPLY SERVICES
1:2000 @ A3 - (U17-1000/64.04)

U17-1000/65.03



U17-1000/64.04

U17-1000/66.04

U17-1000/65.05

- ⊗ Valve
- Meter Consumer
- WSServiceLine
- Toby
- Main
- - - Rider main

WATER SUPPLY SERVICES
1:2000 @ A3 - (U17-1000/65.04)

This data is derived from sources outside the control of Rotorua District Council and is for information only. All dimensions and levels should be verified by physical location on-site.

Rotorua District Council 2006. Facsimile 07 346 3143 Telephone 07 348 4199 email mail@rdc.govt.nz

U17-1000/66.03

N

Rotorua District Council 2006. Facsimile 07 346 3143 Telephone 07 348 4199 email mail@rdcc.govt.nz

U17-1000/65.04

U17-1000/67.04

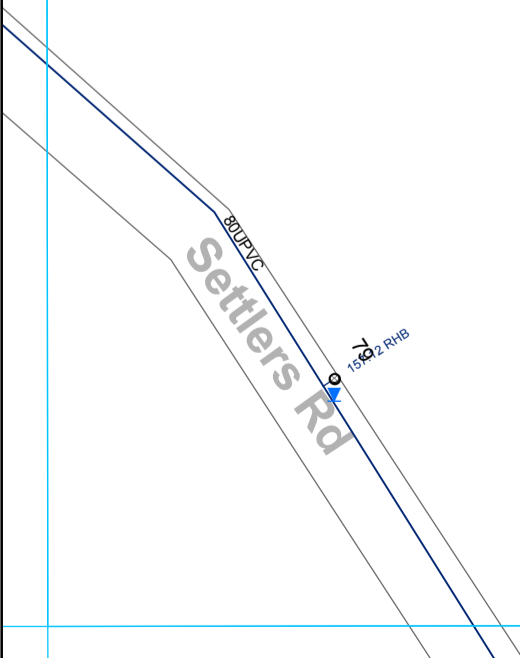

U17-1000/66.05

This data is derived from sources outside the control of Rotorua District Council and is for information only. All dimensions and levels should be verified by physical location on-site.

- Toby
- ◉ Meter Consumer
- WSServiceLine
- Main

WATER SUPPLY SERVICES
1:2000 @ A3 - (U17-1000/66.04)

U17-1000/69.03

U17-1000/68.04

U17-1000/70.04

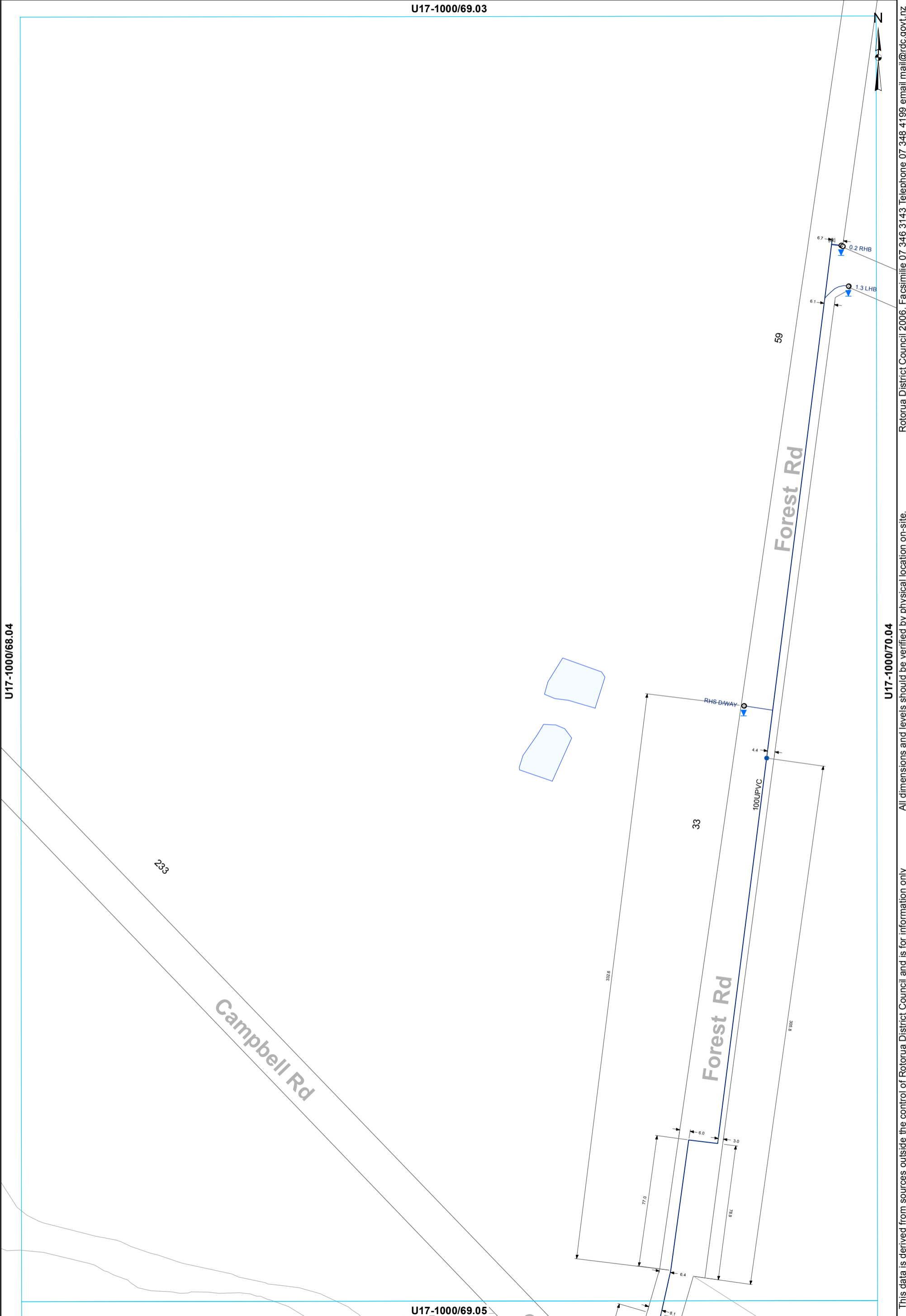

- ⊗ Valve
- Hydrant
- ⊙ Meter Consumer
- WSServiceLine
- Toby
- ⊔ Capped End
- Main

WATER SUPPLY SERVICES
1:2000 @ A3 - (U17-1000/69.04)

This data is derived from sources outside the control of Rotorua District Council and is for information only. All dimensions and levels should be verified by physical location on-site. Rotorua District Council 2006. Facsimile 07 346 3143 Telephone 07 348 4199 email mail@rdc.govt.nz

U17-1000/59.04



Rotorua District Council 2006. Facsimile 07 346 3143 Telephone 07 348 4199 email mail@rdc.govt.nz

U17-1000/58.05

U17-1000/60.05

Handcock Rd

160

Handcock Rd

U17-1000/59.06

This data is derived from sources outside the control of Rotorua District Council and is for information only. All dimensions and levels should be verified by physical location on-site.

- Toby
- ◊ Meter Consumer
- WSServiceLine
- Main

WATER SUPPLY SERVICES
1:2000 @ A3 - (U17-1000/59.05)

U17-1000/60.04



U17-1000/59.05

U17-1000/61.05

U17-1000/60.06

Handcock Rd

CHILDRENS HOUSE

- ⊗ Valve
- ⊙ Meter Bulk
- WSServiceLine
- Toby
- ⊙ Meter Consumer
- Main

WATER SUPPLY SERVICES
1:2000 @ A3 - (U17-1000/60.05)

This data is derived from sources outside the control of Rotorua District Council and is for information only

All dimensions and levels should be verified by physical location on-site.
Rotorua District Council 2006. Facsimile 07 346 3143 Telephone 07 348 4199 email mail@rdcc.govt.nz

U17-1000/61.04



U17-1000/60.05

U17-1000/62.05

U17-1000/61.06

This data is derived from sources outside the control of Rotorua District Council and is for information only. All dimensions and levels should be verified by physical location on-site.

Rotorua District Council 2006. Facsimile 07 346 3143 Telephone 07 348 4199 email mail@rdc.govt.nz

— Main

WATER SUPPLY SERVICES
1:2000 @ A3 - (U17-1000/61.05)

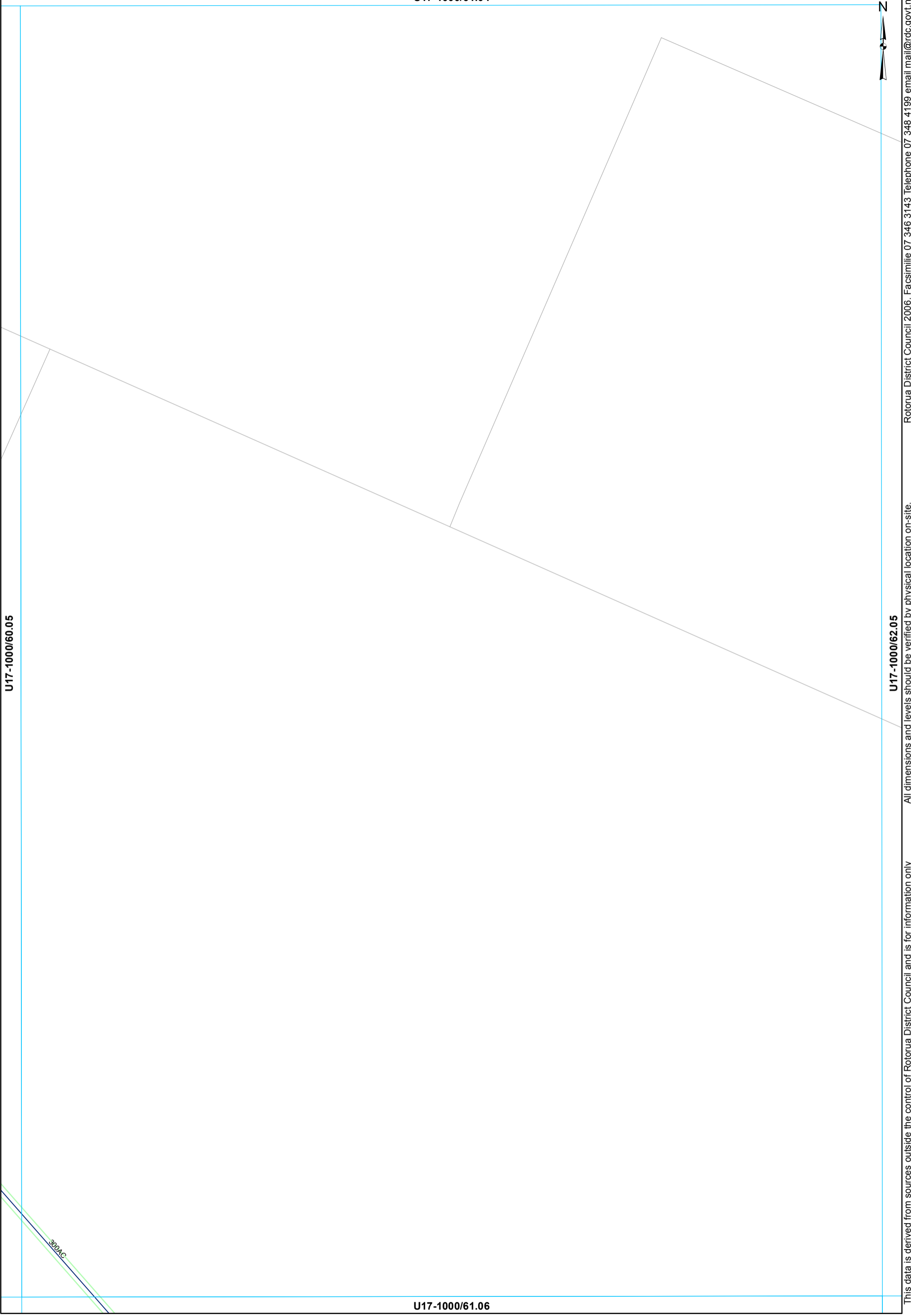

U17-1000/63.04



U17-1000/62.05

U17-1000/63.06

U17-1000/64.05

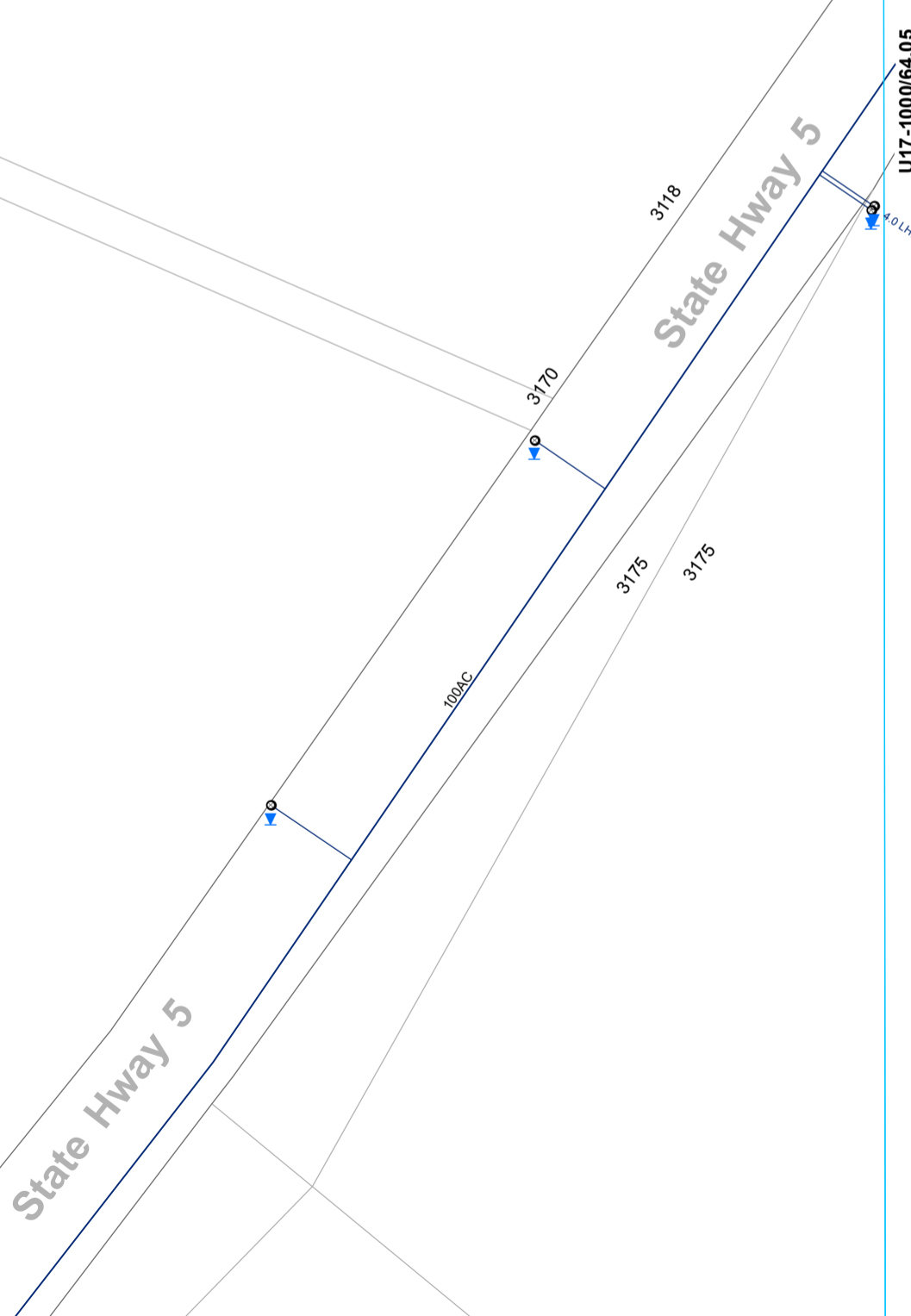

This data is derived from sources outside the control of Rotorua District Council and is for information only. All dimensions and levels should be verified by physical location on-site.

Rotorua District Council 2006. Facsimile 07 346 3143 Telephone 07 348 4199 email mail@rdc.govt.nz

○ Toby ○ Meter Consumer — WSServiceLine
 — Main

WATER SUPPLY SERVICES
1:2000 @ A3 - (U17-1000/63.05)

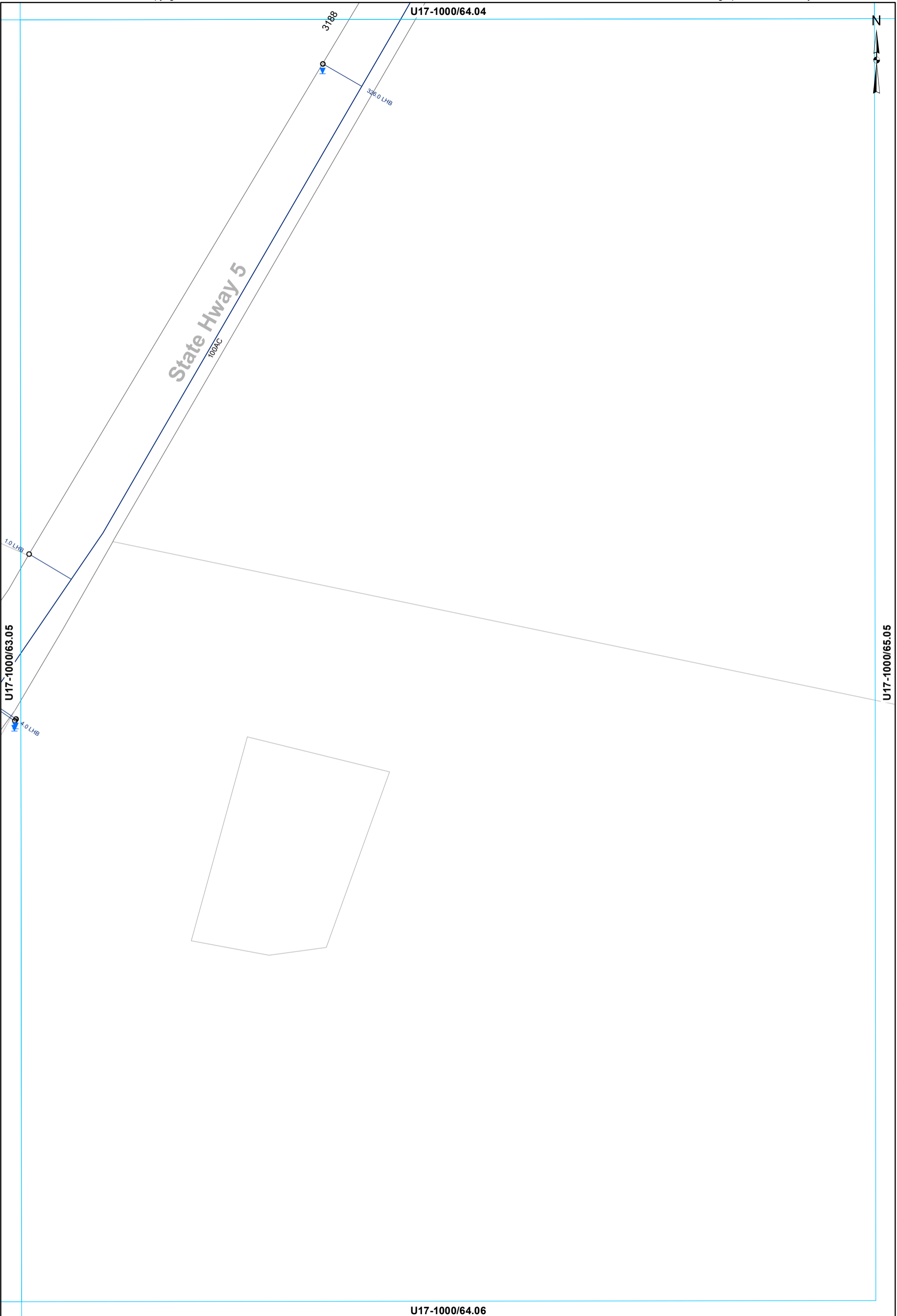

This data is derived from sources outside the control of Rotorua District Council and is for information only. Rotorua District Council 2006. Facsimile 07 346 3143 Telephone 07 348 4199 email mail@rdcc.govt.nz

- Toby
- ◉ Meter Consumer
- WSServiceLine
- Main

WATER SUPPLY SERVICES
1:2000 @ A3 - (U17-1000/64.05)

U17-1000/66.04



Settlers Rd

19

91/A

Settlers Rd

80UPVC

137

Settlers Rd

164

U17-1000/66.06

U17-1000/65.05

U17-1000/67.05

- Toby
- Meter Consumer
- WSServiceLine
- Main

WATER SUPPLY SERVICES
1:2000 @ A3 - (U17-1000/66.05)

This data is derived from sources outside the control of Rotorua District Council and is for information only

All dimensions and levels should be verified by physical location on-site. Rotorua District Council 2006. Facsimile 07 346 3143 Telephone 07 348 4199 email mail@rdcc.govt.nz

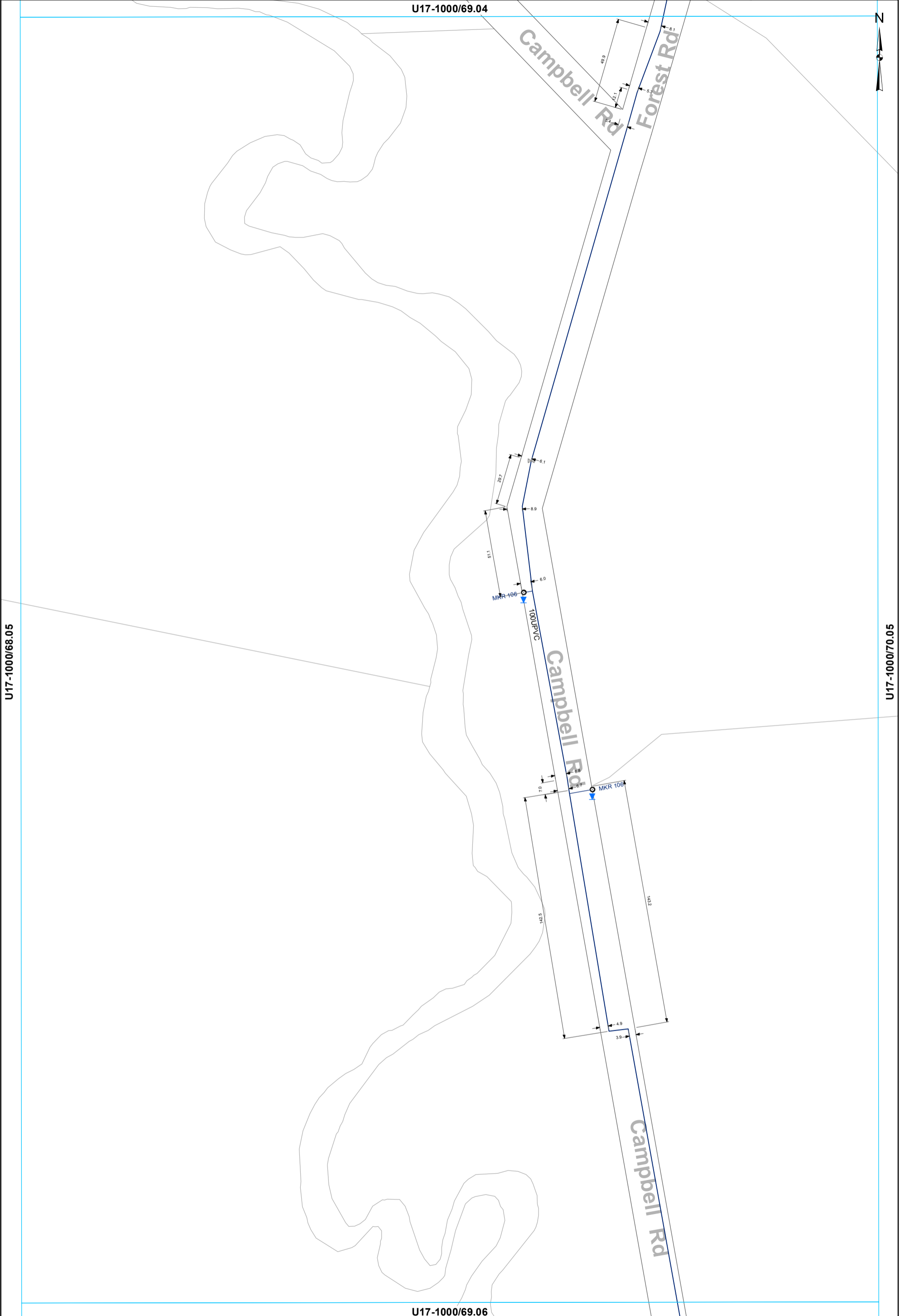

This data is derived from sources outside the control of Rotorua District Council and is for information only. All dimensions and levels should be verified by physical location on-site. Rotorua District Council 2006. Facsimile 07 346 3143 Telephone 07 348 4199 email mail@rdc.govt.nz

- ⊗ Valve
- Meter Consumer
- Toby
- WSServiceLine
- Main

WATER SUPPLY SERVICES
1:2000 @ A3 - (U17-1000/69.05)

U17-1000/61.05



Handcock Rd

300AC

Handcock Rd

U17-1000/60.06

U17-1000/62.06

U17-1000/61.07

This data is derived from sources outside the control of Rotorua District Council and is for information only. All dimensions and levels should be verified by physical location on-site.

Rotorua District Council 2006. Facsimile 07 346 3143 Telephone 07 348 4199 email mail@rdc.govt.nz

- Toby
- Meter Consumer
- WSServiceLine
- Main

WATER SUPPLY SERVICES
1:2000 @ A3 - (U17-1000/61.06)

U17-1000/62.05



U17-1000/61.06

U17-1000/63.06

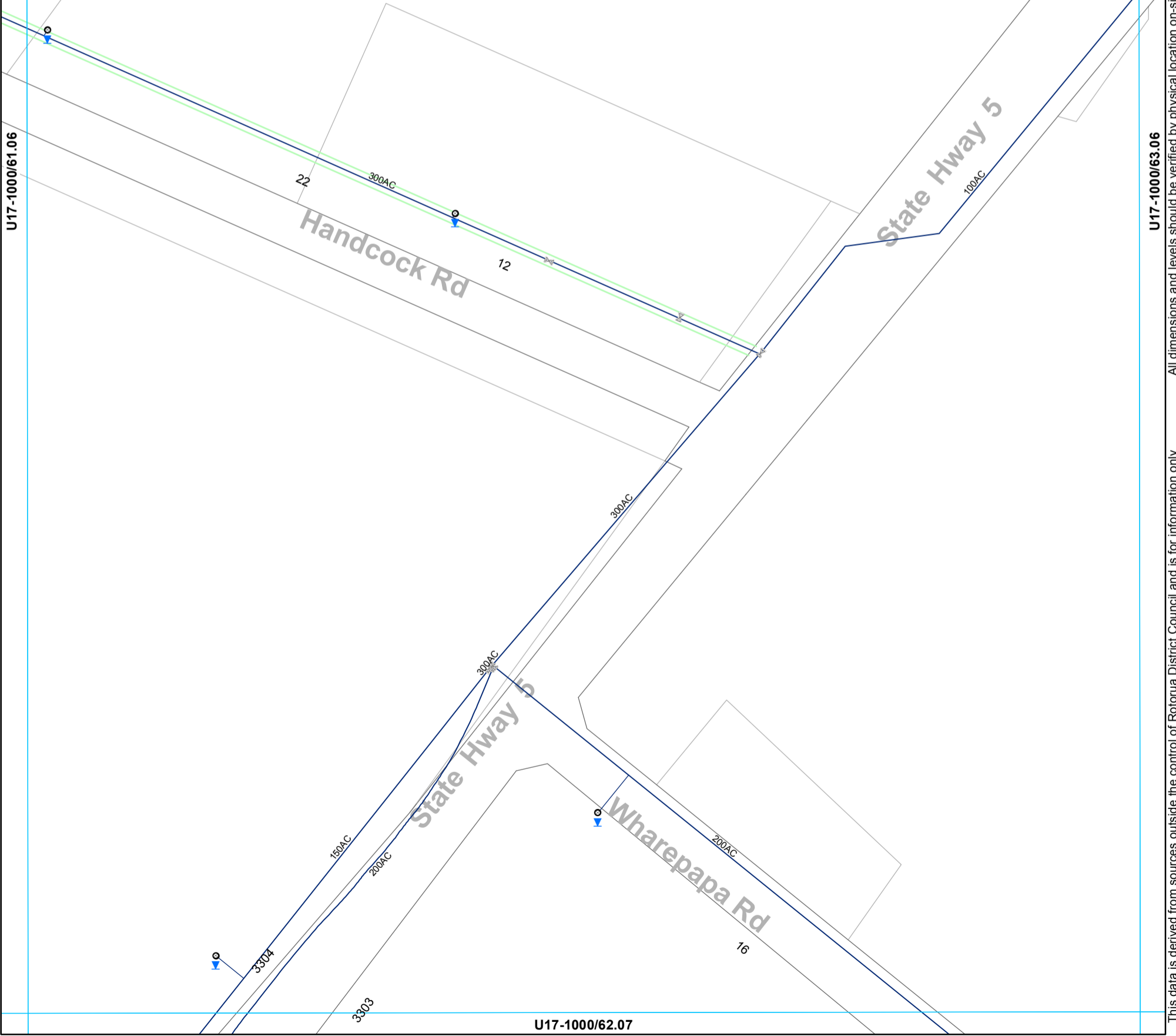

All dimensions and levels should be verified by physical location on-site.

This data is derived from sources outside the control of Rotorua District Council and is for information only

- ⊗ Valve
- Meter Consumer
- WSServiceLine
- Toby
- Main

WATER SUPPLY SERVICES
1:2000 @ A3 - (U17-1000/62.06)



- Toby
- Meter Consumer
- WSServiceLine
- Main

WATER SUPPLY SERVICES
1:2000 @ A3 - (U17-1000/66.06)

This data is derived from sources outside the control of Rotorua District Council and is for information only. Rotorua District Council 2006. Facsimile 07 346 3143 Telephone 07 348 4199 email mail@rdcc.govt.nz

U17-1000/69.05



U17-1000/68.06

U17-1000/70.06

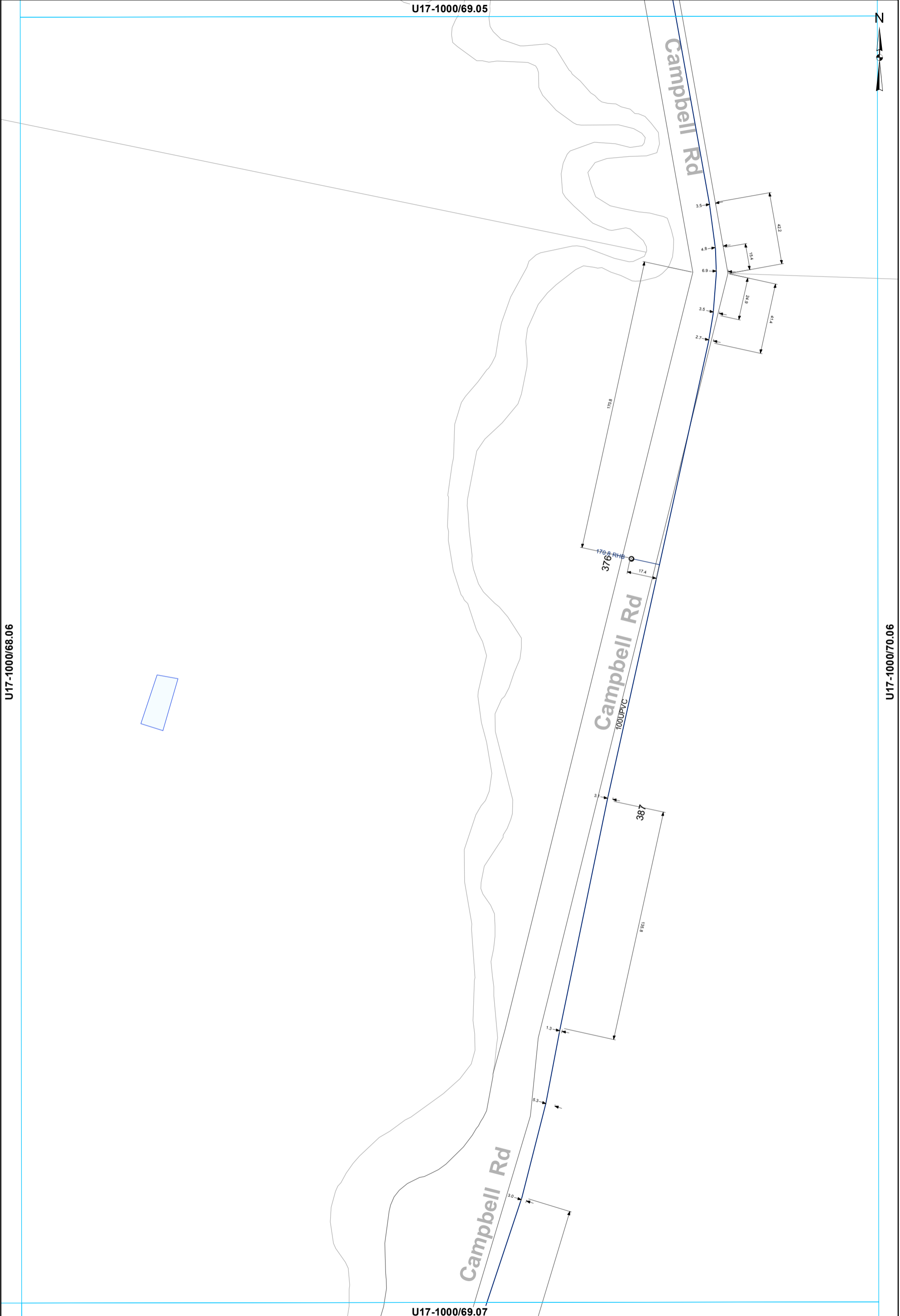

- Toby
- Meter Consumer
- WSServiceLine
- Main

WATER SUPPLY SERVICES
1:2000 @ A3 - (U17-1000/69.06)

This data is derived from sources outside the control of Rotorua District Council and is for information only. All dimensions and levels should be verified by physical location on-site.

Rotorua District Council 2006. Facsimile 07 346 3143 Telephone 07 348 4199 email mail@rdc.govt.nz

U17-1000/60.06



Rotorua District Council 2006. Facsimile 07 346 3143 Telephone 07 348 4199 email mail@rdc.govt.nz

U17-1000/59.07

U17-1000/61.07

3378B

All dimensions and levels should be verified by physical location on-site.

This data is derived from sources outside the control of Rotorua District Council and is for information only

U17-1000/60.08

150m

**WATER SUPPLY SERVICES
1:2000 @ A3 - (U17-1000/60.07)**

— Main

U17-1000/61.06



U17-1000/60.07

U17-1000/62.07

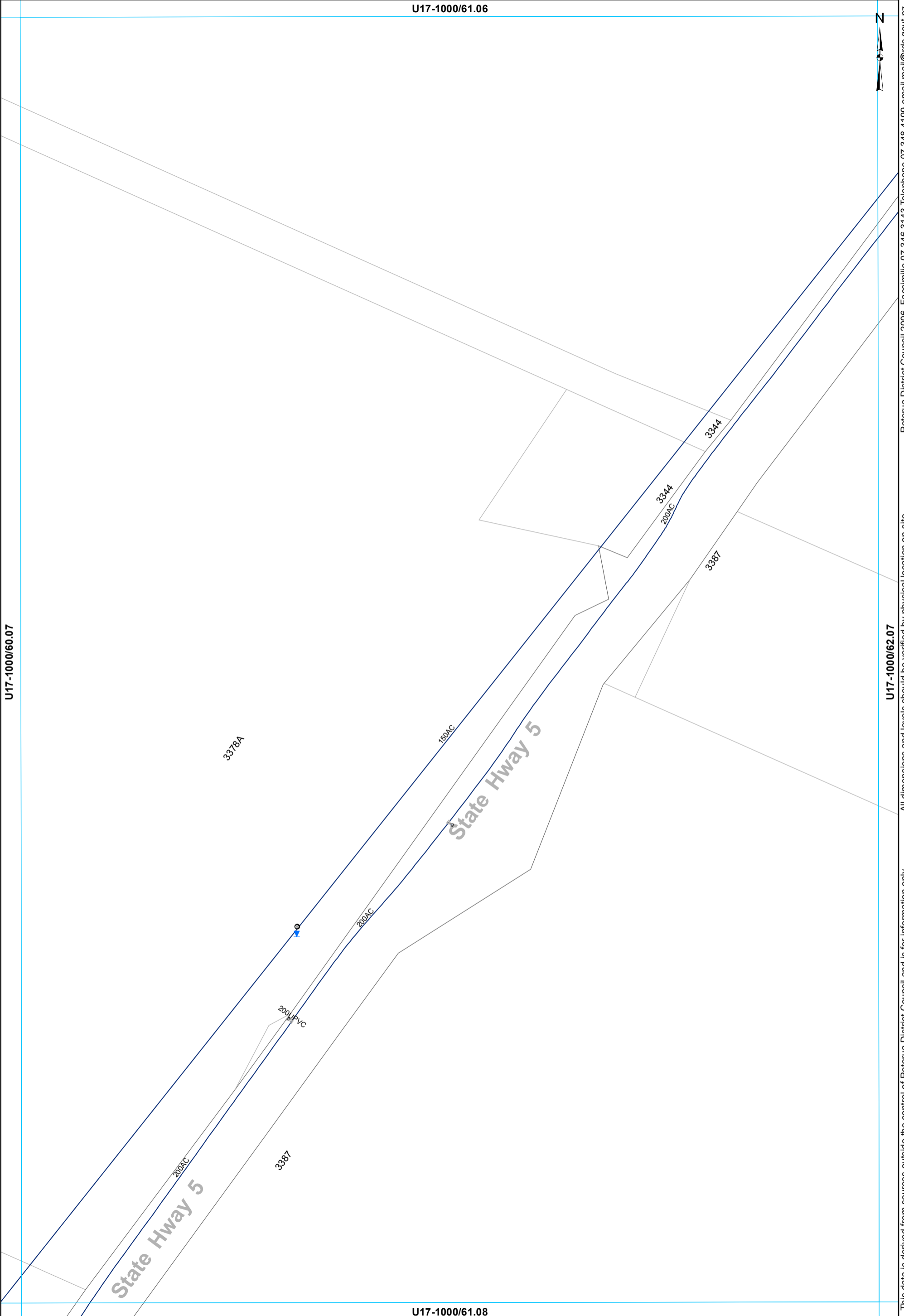

This data is derived from sources outside the control of Rotorua District Council and is for information only. All dimensions and levels should be verified by physical location on-site.

Rotorua District Council 2006. Facsimile 07 346 3143 Telephone 07 348 4199 email mail@rdcc.govt.nz

U17-1000/61.08

- ⊗ Valve
- Toby
- Meter Consumer
- ⊔ Capped End
- WSServiceLine
- Main

WATER SUPPLY SERVICES
1:2000 @ A3 - (U17-1000/61.07)

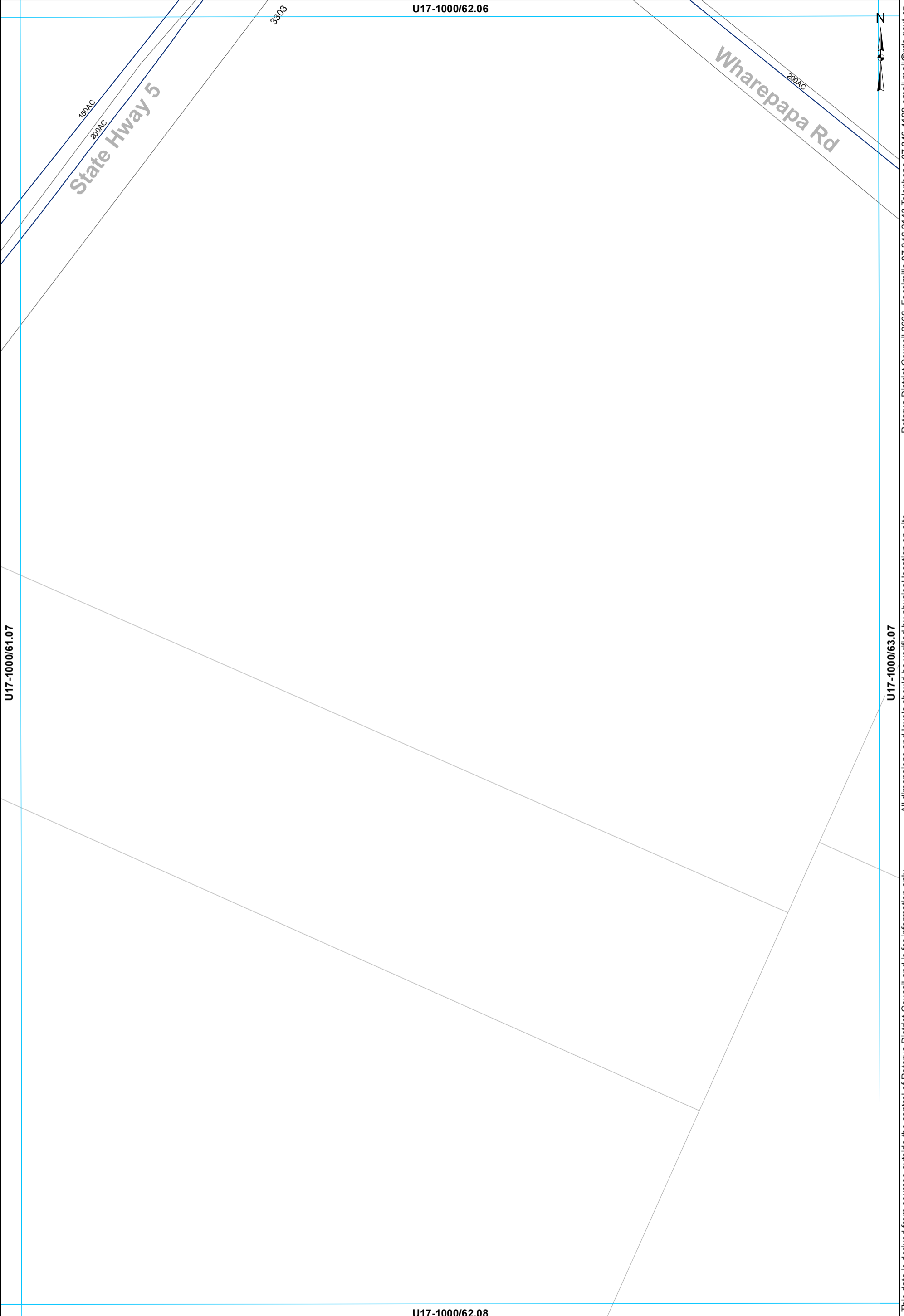

— Main

WATER SUPPLY SERVICES
1:2000 @ A3 - (U17-1000/62.07)

This data is derived from sources outside the control of Rotorua District Council and is for information only

Rotorua District Council 2006. Facsimile 07 346 3143 Telephone 07 348 4199 email mail@rdc.govt.nz

U17-1000/63.06

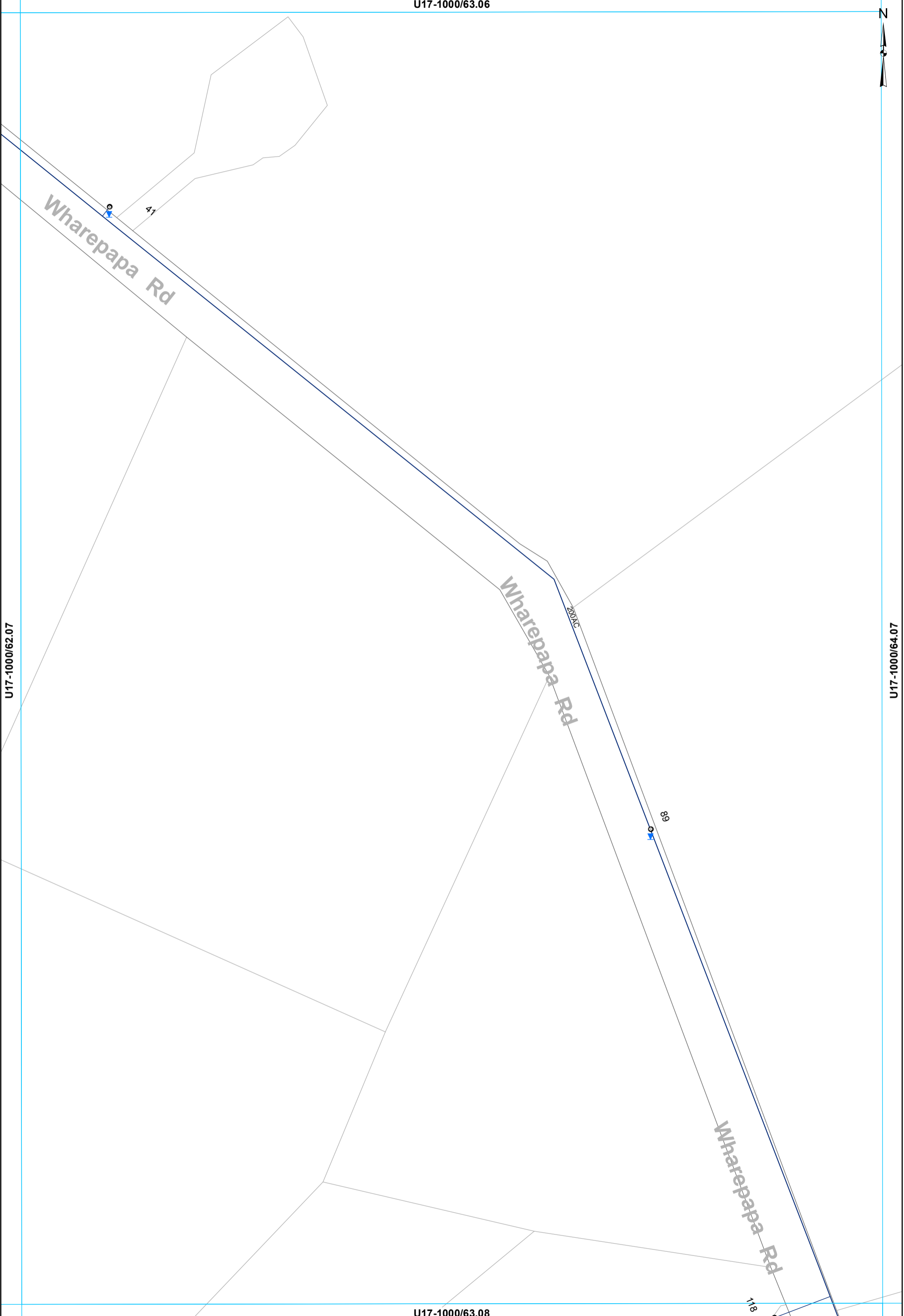

This data is derived from sources outside the control of Rotorua District Council and is for information only. All dimensions and levels should be verified by physical location on-site. Rotorua District Council 2006. Facsimile 07 346 3143 Telephone 07 348 4199 email mail@rdc.govt.nz

- Toby
- Meter Consumer
- WSServiceLine
- Main

WATER SUPPLY SERVICES
1:2000 @ A3 - (U17-1000/63.07)

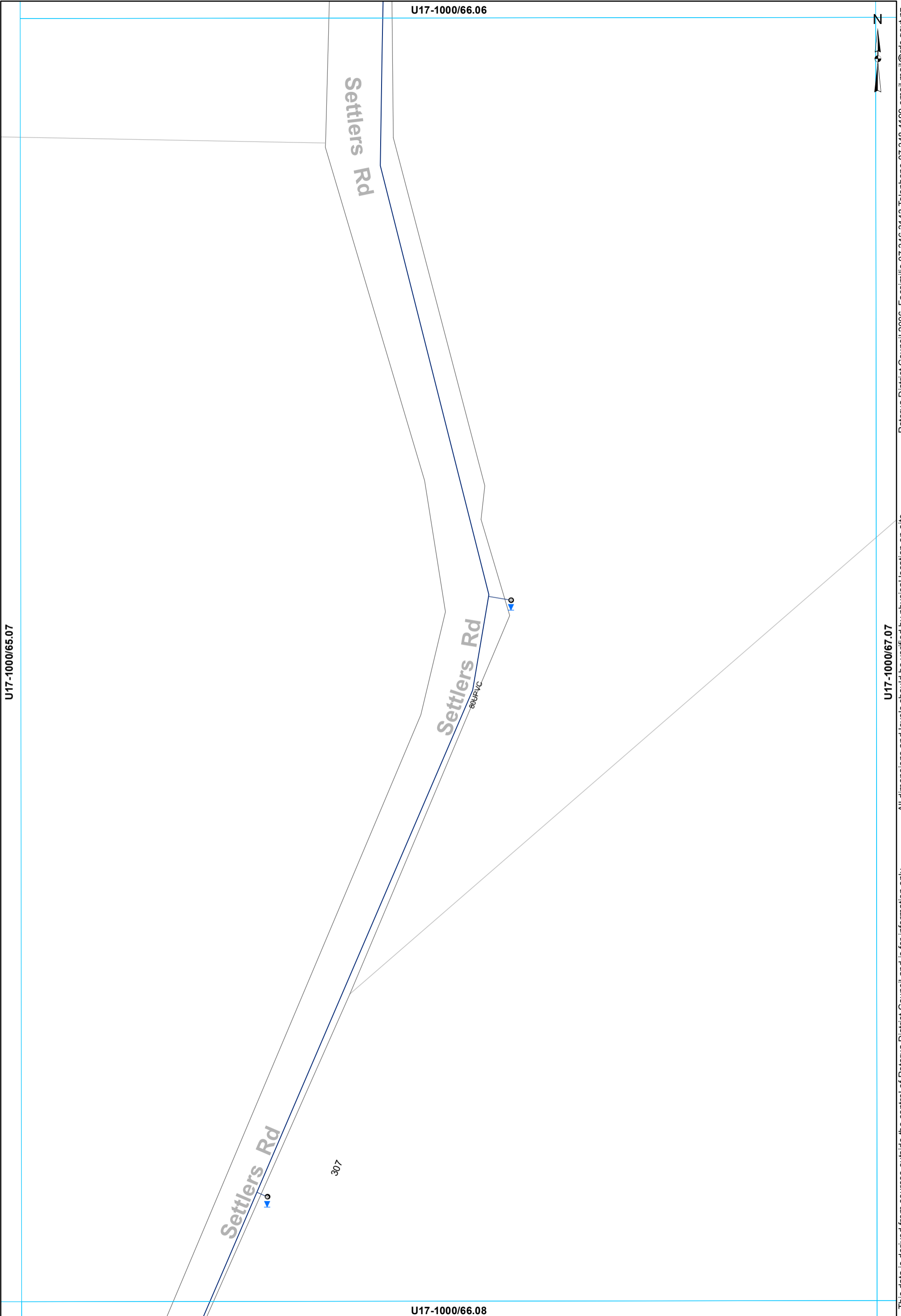

- Toby
- Meter Consumer
- WSServiceLine
- Main

WATER SUPPLY SERVICES
1:2000 @ A3 - (U17-1000/66.07)

This data is derived from sources outside the control of Rotorua District Council and is for information only

All dimensions and levels should be verified by physical location on-site.

Rotorua District Council 2006. Facsimile 07 346 3143 Telephone 07 348 4199 email mail@rdc.govt.nz

U17-1000/67.06



U17-1000/66.07

U17-1000/68.07

U17-1000/67.08

— Main

WATER SUPPLY SERVICES
1:2000 @ A3 - (U17-1000/67.07)

This data is derived from sources outside the control of Rotorua District Council and is for information only

Rotorua District Council 2006. Facsimile 07 346 3143 Telephone 07 348 4199 email mail@rdc.govt.nz

U17-1000/68.06



U17-1000/67.07

U17-1000/69.07

472

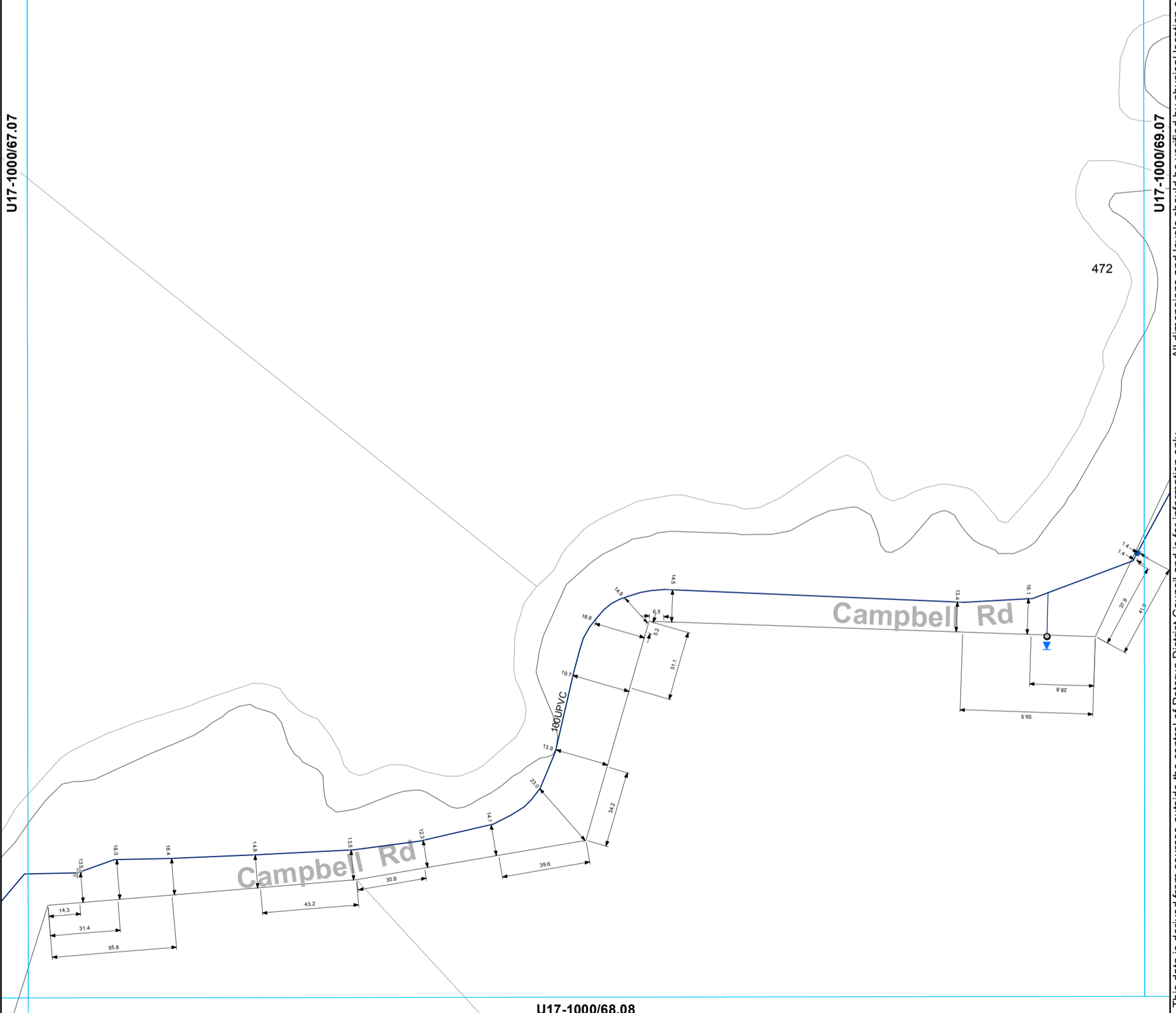

This data is derived from sources outside the control of Rotorua District Council and is for information only. All dimensions and levels should be verified by physical location on-site.

Rotorua District Council 2006. Facsimile 07 346 3143 Telephone 07 348 4199 email mail@rdc.govt.nz

- ⊗ Valve
- Hydrant
- Meter Consumer
- WSServiceLine
- Toby
- Main

WATER SUPPLY SERVICES
1:2000 @ A3 - (U17-1000/68.07)

U17-1000/68.08

U17-1000/60.07

U17-1000/59.08

U17-1000/61.08

U17-1000/60.09

- ⊗ Valve
- ⊙ Meter Consumer
- WSServiceLine
- Toby
- ⊔ Capped End
- Main
- - - Rider main

WATER SUPPLY SERVICES
1:2000 @ A3 - (U17-1000/60.08)

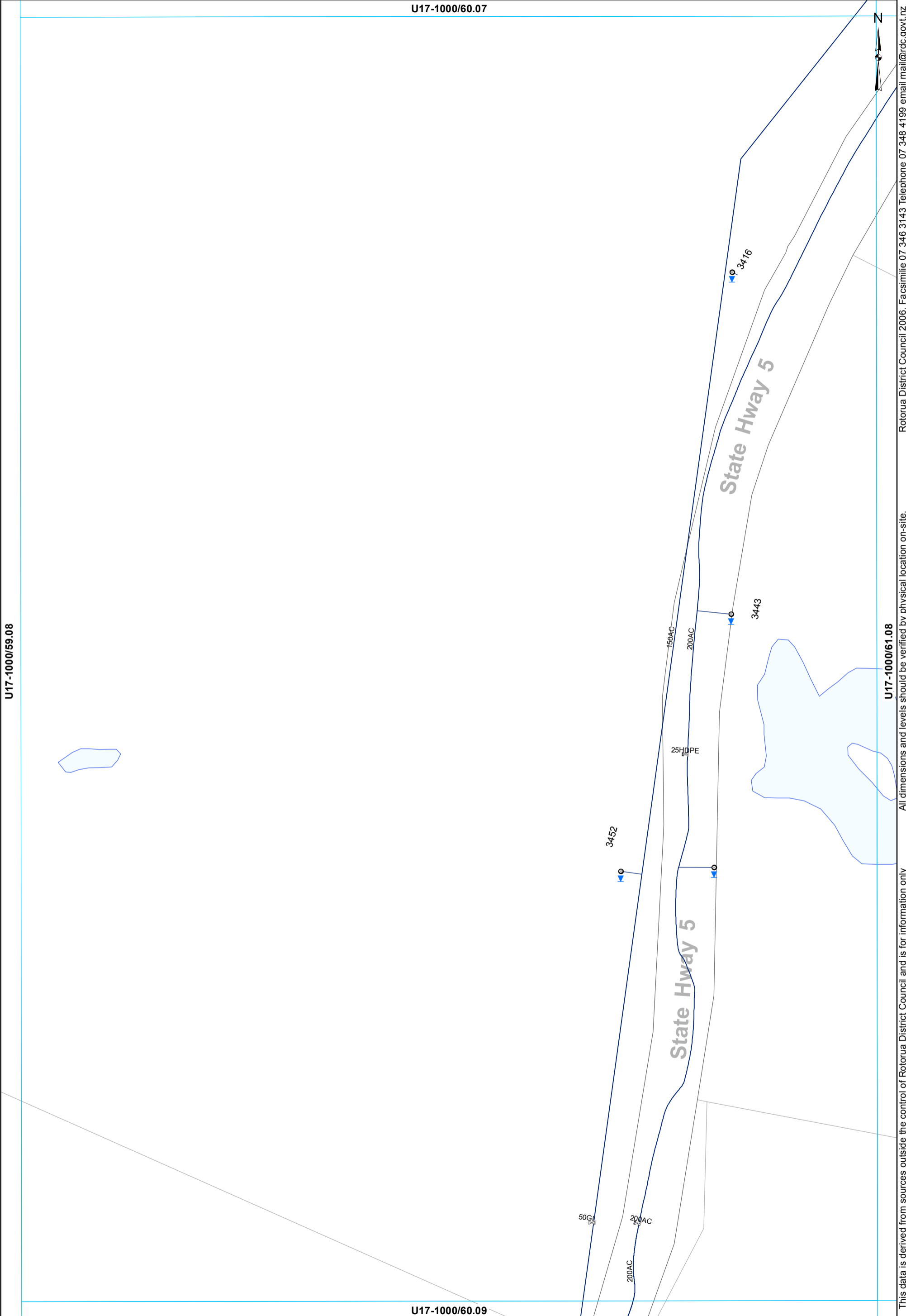

This data is derived from sources outside the control of Rotorua District Council and is for information only.

All dimensions and levels should be verified by physical location on-site.

Rotorua District Council 2006. Facsimile 07 346 3143 Telephone 07 348 4199 email mail@rdc.govt.nz

U17-1000/61.07

N

200AC

U17-1000/60.08

U17-1000/62.08

U17-1000/61.09

— Main

WATER SUPPLY SERVICES
1:2000 @ A3 - (U17-1000/61.08)

This data is derived from sources outside the control of Rotorua District Council and is for information only

All dimensions and levels should be verified by physical location on-site.
Rotorua District Council 2006. Facsimile 07 346 3143 Telephone 07 348 4199 email mail@rdc.govt.nz

U17-1000/63.07

118

200'00"

Wharepapapa Rd



U17-1000/62.08

U17-1000/64.08

U17-1000/63.09

This data is derived from sources outside the control of Rotorua District Council and is for information only

Rotorua District Council 2006. Facsimile 07 346 3143 Telephone 07 348 4199 email mail@rdcc.govt.nz

- Toby
- Meter Consumer
- WSServiceLine
- Main

WATER SUPPLY SERVICES
1:2000 @ A3 - (U17-1000/63.08)

U17-1000/64.07

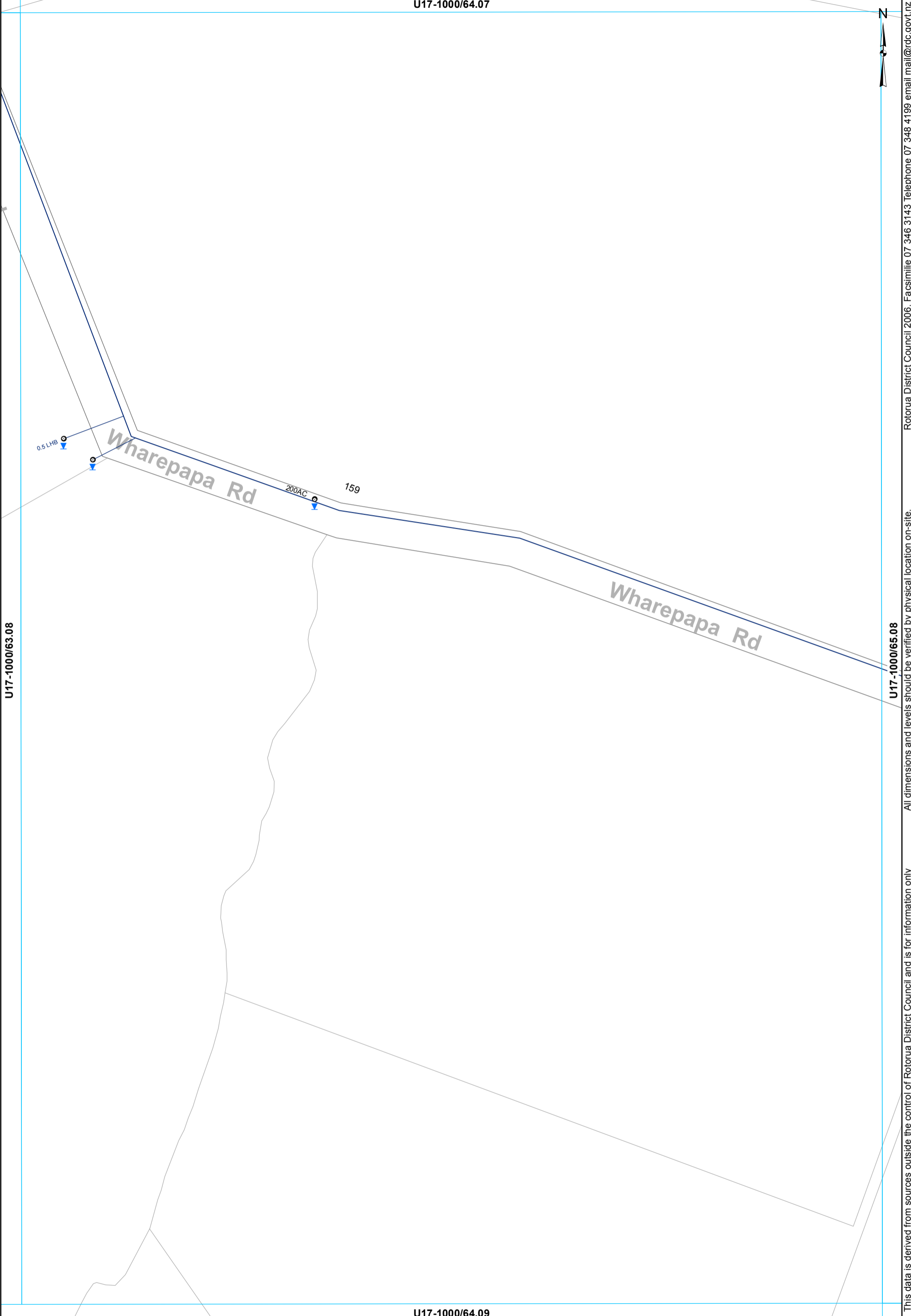

This data is derived from sources outside the control of Rotorua District Council and is for information only. All dimensions and levels should be verified by physical location on-site. Rotorua District Council 2006. Facsimile 07 346 3143 Telephone 07 348 4199 email mail@rdc.govt.nz

- Toby
- Meter Consumer
- WSServiceLine
- Main

WATER SUPPLY SERVICES
1:2000 @ A3 - (U17-1000/64.08)

U17-1000/65.07



U17-1000/64.08

U17-1000/66.08

Wharepapa Rd
200AC

Settlers Rd
80UPVC

Settlers Rd
200AC

Loop Rd
100AC

U17-1000/65.09

⊗ Valve
— Main

WATER SUPPLY SERVICES
1:2000 @ A3 - (U17-1000/65.08)

This data is derived from sources outside the control of Rotorua District Council and is for information only. All dimensions and levels should be verified by physical location on-site.

Rotorua District Council 2006. Facsimile 07 346 3143 Telephone 07 348 4199 email mail@rdc.govt.nz

U17-1000/66.07



80UPYC
Settlers Rd

U17-1000/65.08

100AC

Loop Rd

Loop Rd

U17-1000/67.08

U17-1000/66.09

- Toby
- Meter Consumer
- WSServiceLine
- Main

WATER SUPPLY SERVICES
1:2000 @ A3 - (U17-1000/66.08)

This data is derived from sources outside the control of Rotorua District Council and is for information only. All dimensions and levels should be verified by physical location on-site.

Rotorua District Council 2006. Facsimile 07 346 3143 Telephone 07 348 4199 email mail@rdcc.govt.nz

U17-1000/67.07

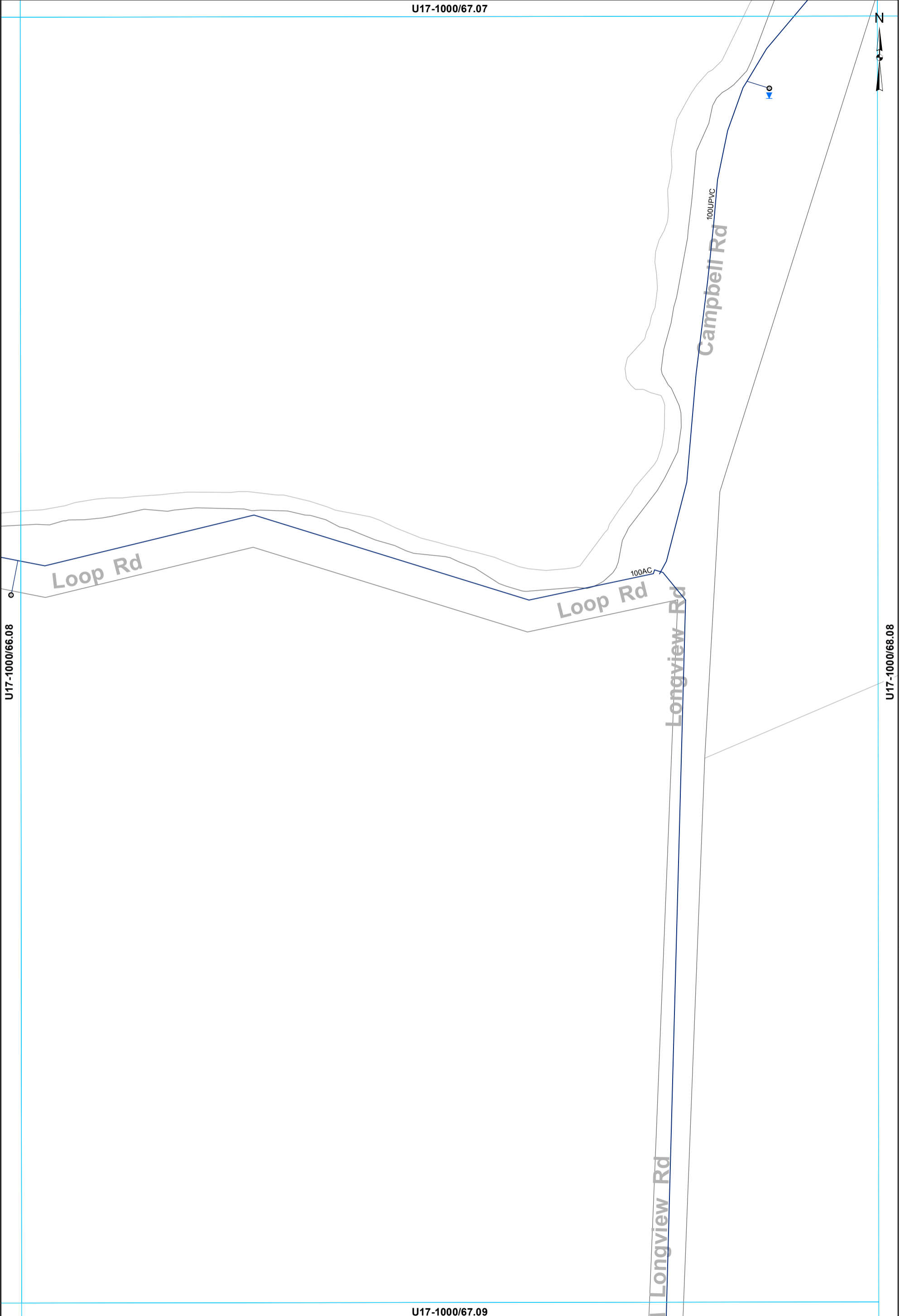

This data is derived from sources outside the control of Rotorua District Council and is for information only. All dimensions and levels should be verified by physical location on-site.

Rotorua District Council 2006. Facsimile 07 346 3143 Telephone 07 348 4199 email mail@rdcc.govt.nz

○ Toby ○ Meter Consumer — WSServiceLine
 — Main

WATER SUPPLY SERVICES
1:2000 @ A3 - (U17-1000/67.08)

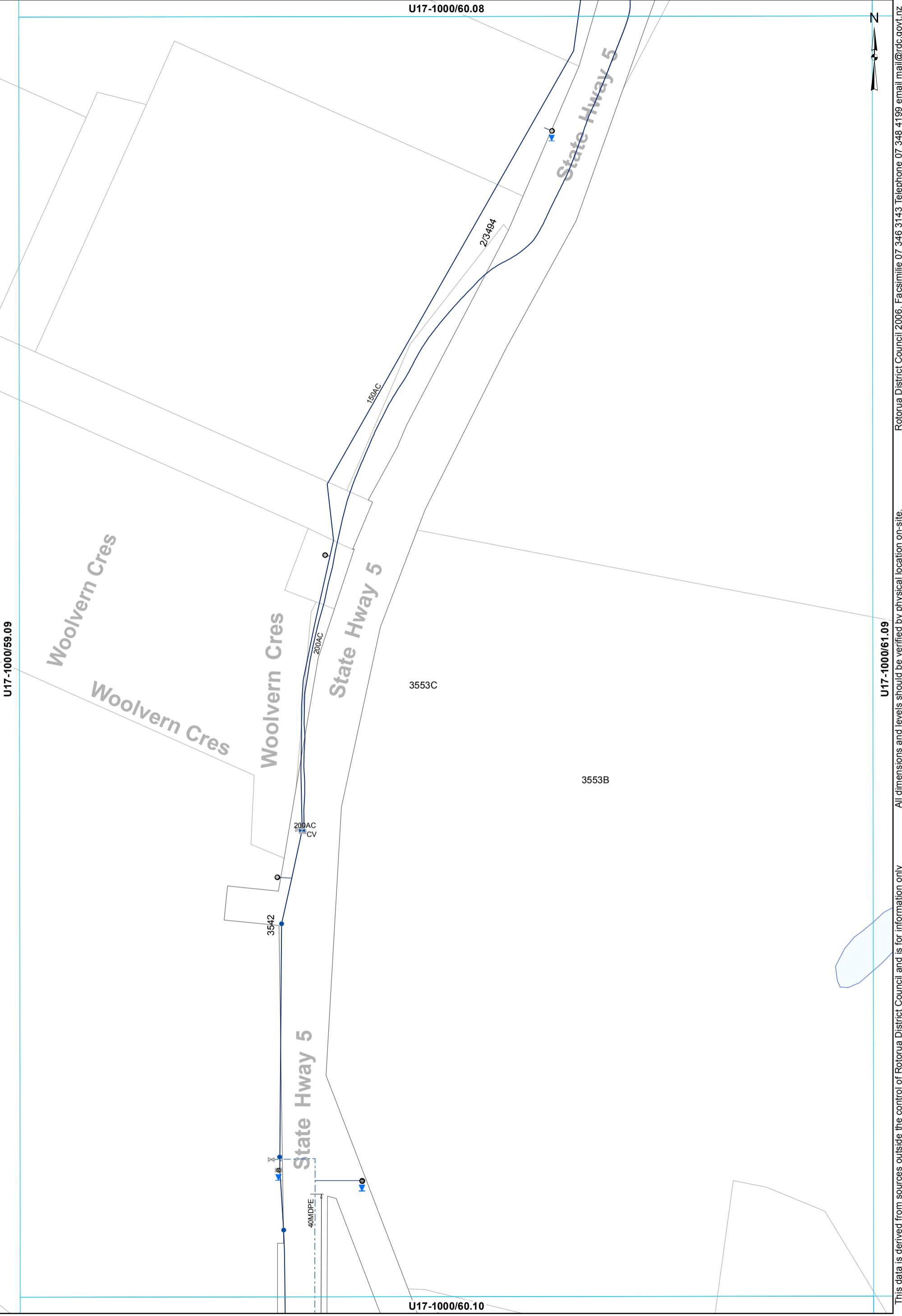

- ⊗ Valve
- Hydrant
- ⊙ Meter Consumer
- WSServiceLine
- Toby
- Main
- ⊗ Closed Valve
- - - Rider main

WATER SUPPLY SERVICES
1:2000 @ A3 - (U17-1000/60.09)

This data is derived from sources outside the control of Rotorua District Council and is for information only. Rotorua District Council 2006. Facsimile 07 346 3143 Telephone 07 348 4199 email mail@rdcc.govt.nz

U17-1000/65.08



U17-1000/64.09

U17-1000/66.09



- Toby
- ◉ Meter Consumer
- WSServiceLine
- Main

WATER SUPPLY SERVICES
1:2000 @ A3 - (U17-1000/65.09)

This data is derived from sources outside the control of Rotorua District Council and is for information only. All dimensions and levels should be verified by physical location on-site.

Rotorua District Council 2006. Facsimile 07 346 3143 Telephone 07 348 4199 email mail@rdc.govt.nz

U17-1000/67.08

U17-1000/66.09

U17-1000/68.09

U17-1000/67.10

— Main

WATER SUPPLY SERVICES
1:2000 @ A3 - (U17-1000/67.09)

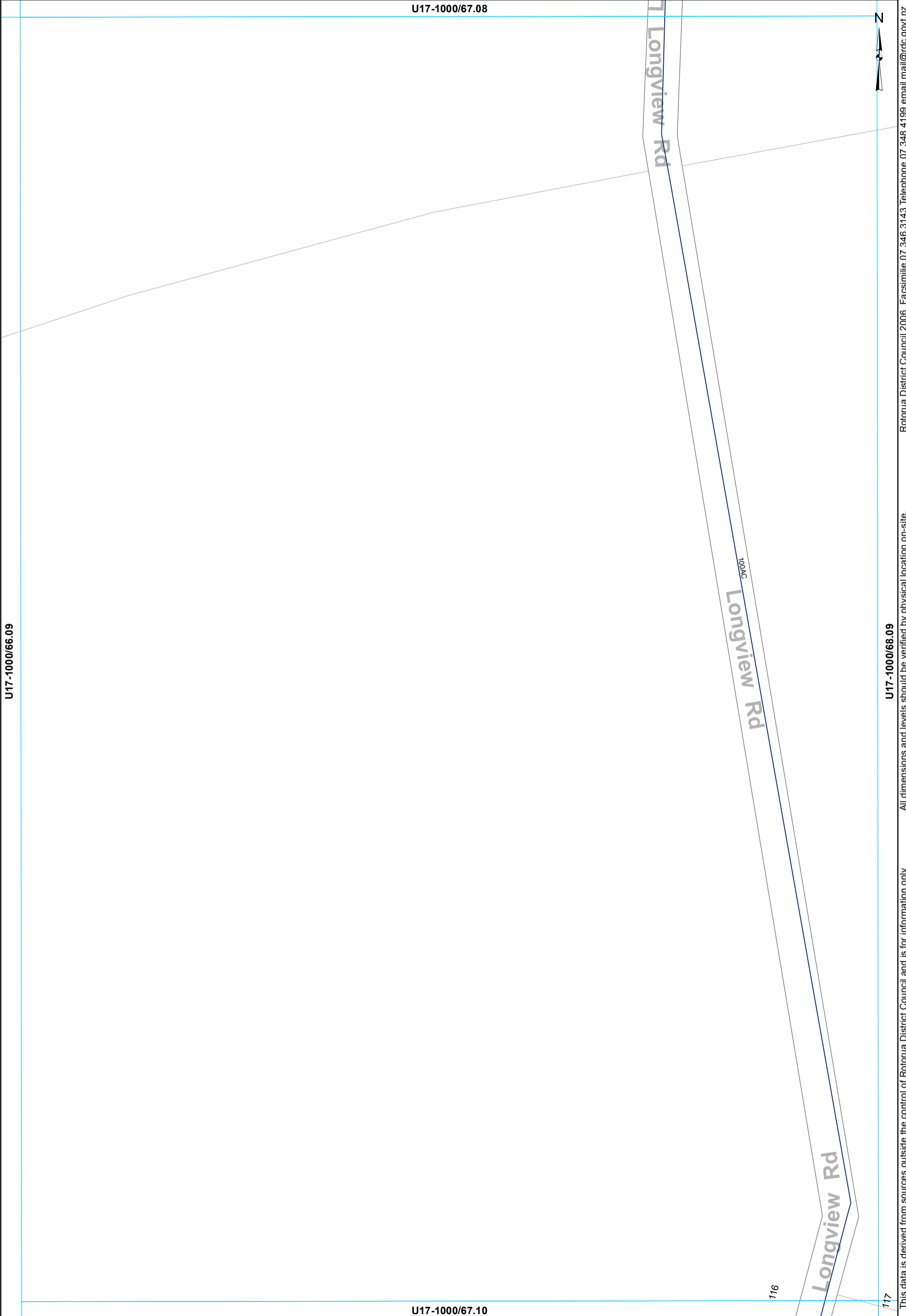

This data is derived from sources outside the control of Rotorua District Council and is for information only

All dimensions and levels should be verified by physical location on-site. Rotorua District Council 2006. Facsimile 07 346 3143 Telephone 07 348 4199 email mail@rdcc.govt.nz

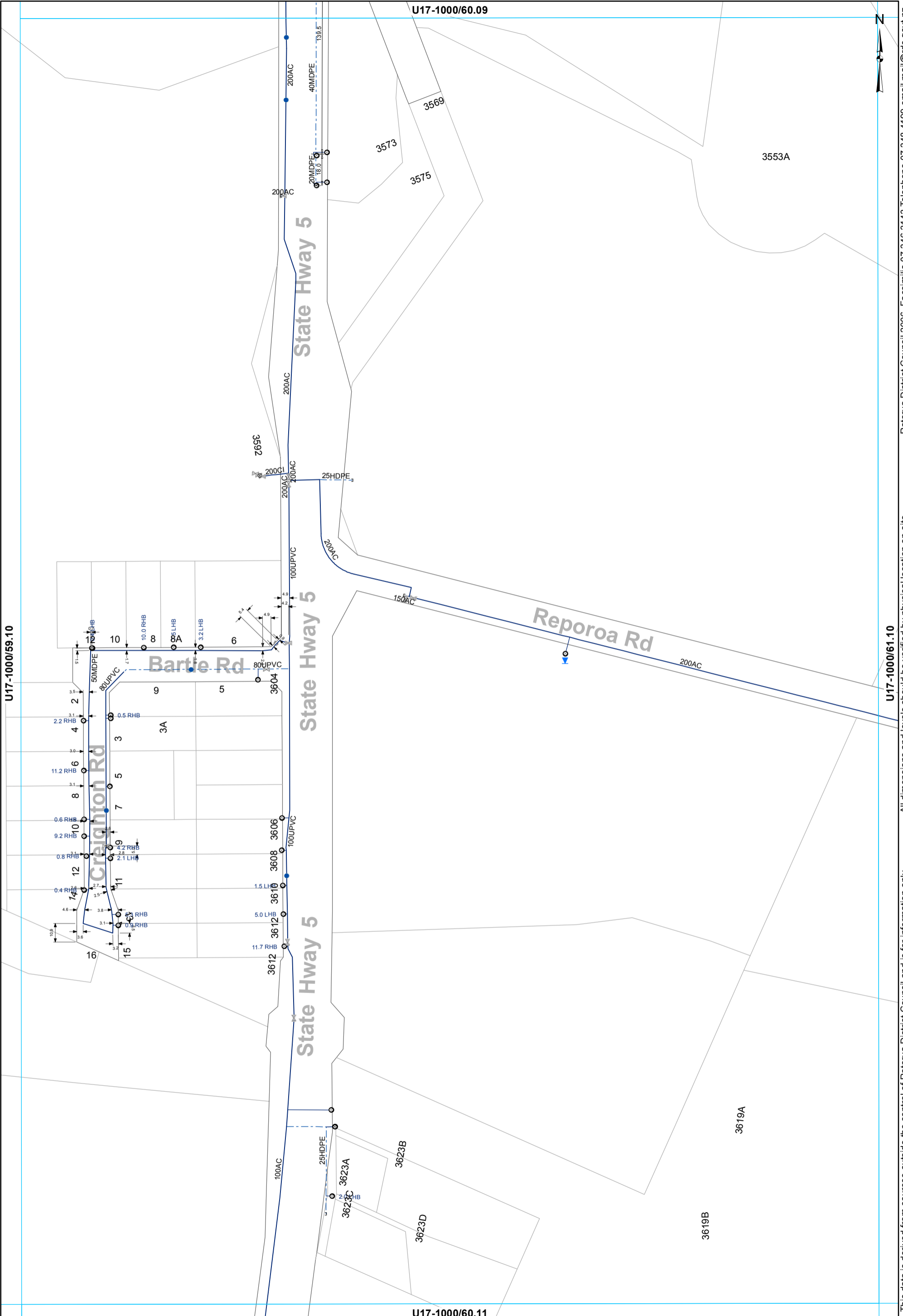

U17-1000/59.10

U17-1000/60.09

U17-1000/61.10

U17-1000/60.11

- ⊗ Valve
- Hydrant
- ⊙ Meter Consumer
- WSServiceLine
- Toby
- ⌒ Capped End
- Main
- - - Rider main

WATER SUPPLY SERVICES
1:2000 @ A3 - (U17-1000/60.10)

This data is derived from sources outside the control of Rotorua District Council and is for information only

All dimensions and levels should be verified by physical location on-site.

Rotorua District Council 2006. Facsimile 07 346 3143 Telephone 07 348 4199 email mail@rdcc.govt.nz

U17-1000/61.09



Rotorua District Council 2006. Facsimile 07 346 3143 Telephone 07 348 4199 email mail@rdc.govt.nz

57A

57

U17-1000/60.10

U17-1000/62.10

Reporoa Rd

200AC

Reporoa Rd

0.4 LPH

64

72

74

81

83

U17-1000/61.11

This data is derived from sources outside the control of Rotorua District Council and is for information only. All dimensions and levels should be verified by physical location on-site.

- Toby
- Hydrant
- ◊ Meter Consumer
- WSServiceLine
- Main

WATER SUPPLY SERVICES
1:2000 @ A3 - (U17-1000/61.10)

U17-1000/62.09

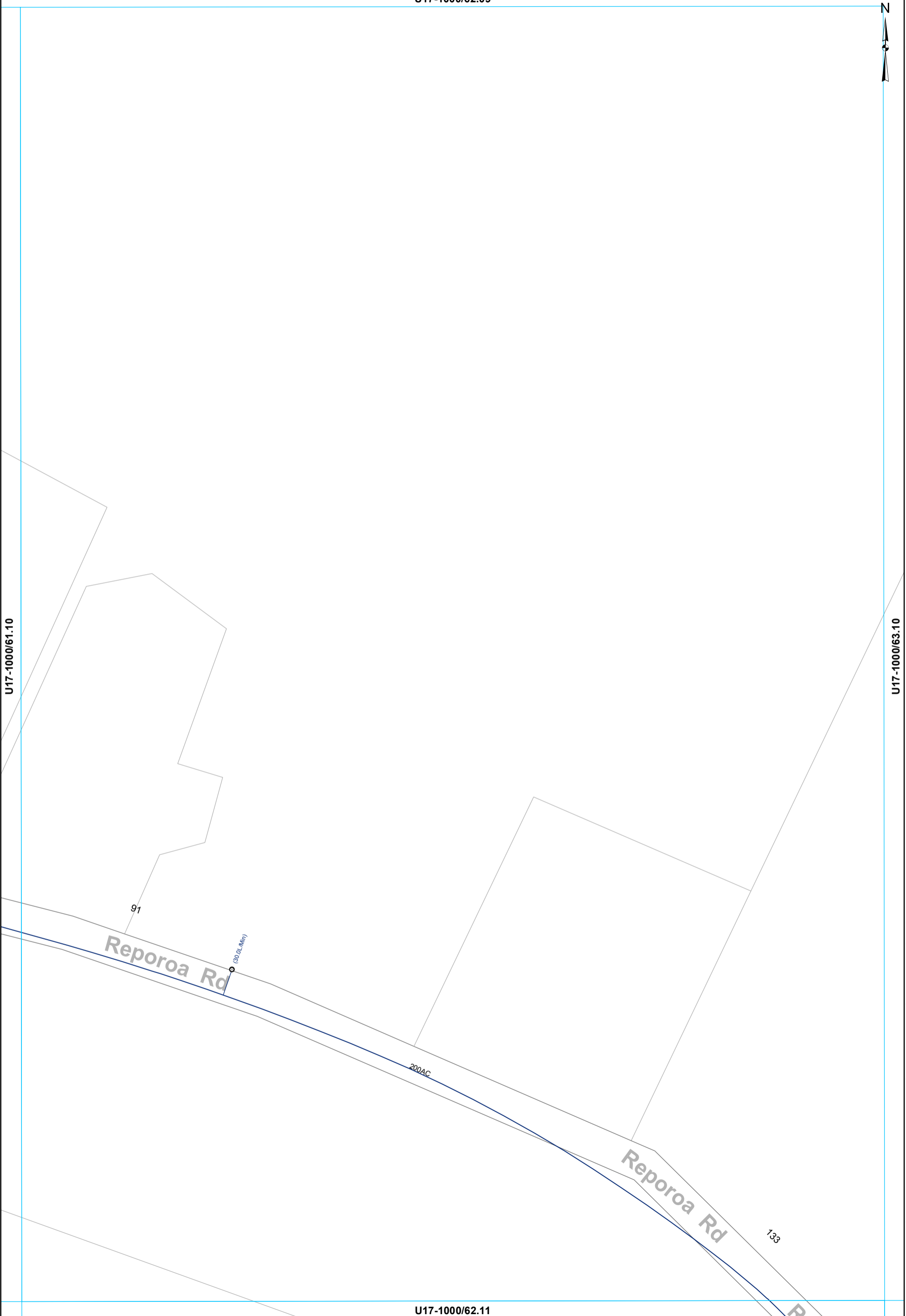

U17-1000/61.10

U17-1000/63.10

91

Reporoa Rd

(30.0L/Min)

200AC

Reporoa Rd

133

U17-1000/62.11

- Toby
- ◉ Meter Consumer
- WSServiceLine
- Main

WATER SUPPLY SERVICES
1:2000 @ A3 - (U17-1000/62.10)

This data is derived from sources outside the control of Rotorua District Council and is for information only. All dimensions and levels should be verified by physical location on-site.

Rotorua District Council 2006. Facsimile 07 346 3143 Telephone 07 348 4199 email mail@rdc.govt.nz

U17-1000/64.09



U17-1000/63.10

U17-1000/65.10

U17-1000/64.11

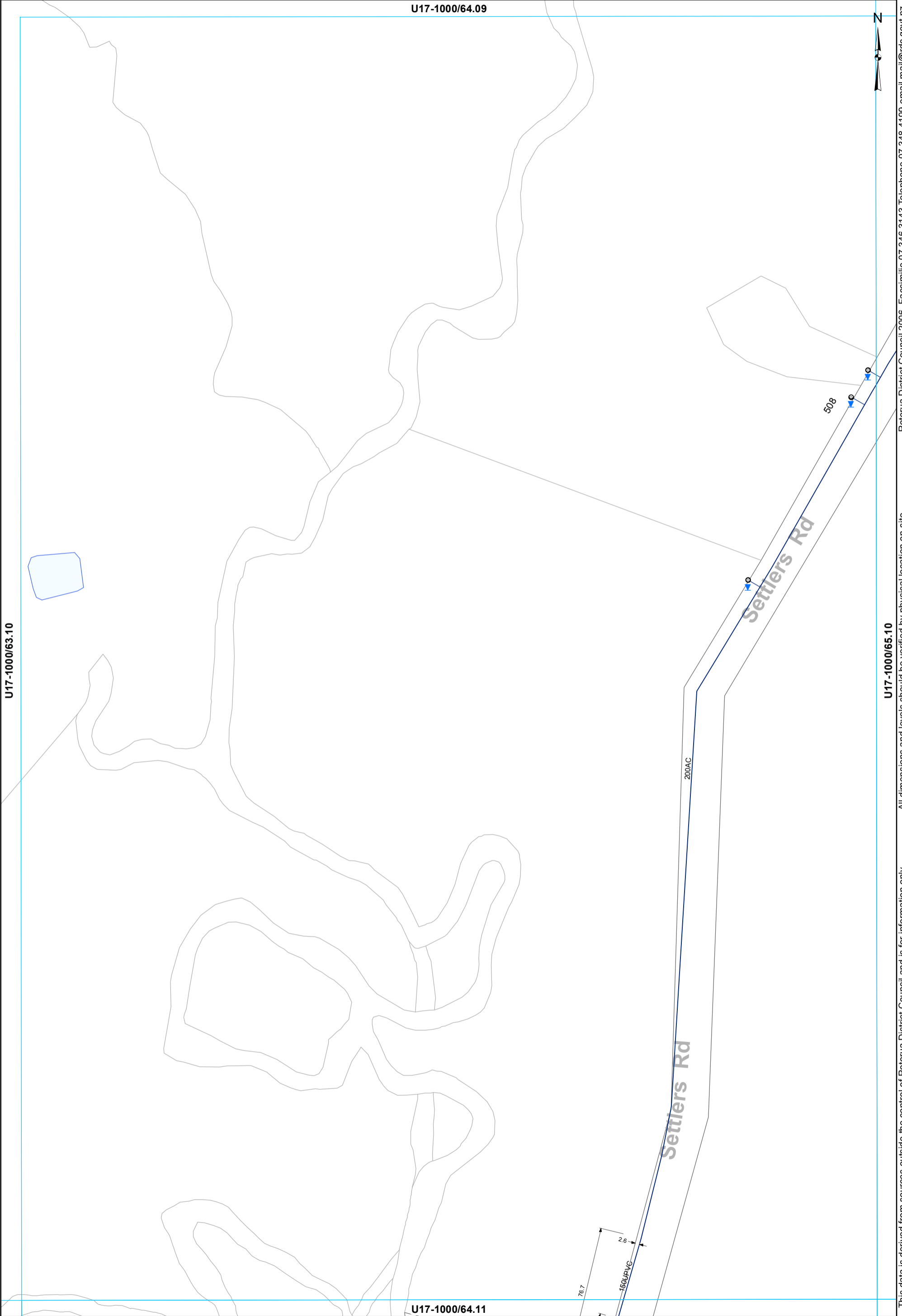

- Toby
- ◉ Meter Consumer
- WSServiceLine
- Main

WATER SUPPLY SERVICES
1:2000 @ A3 - (U17-1000/64.10)

This data is derived from sources outside the control of Rotorua District Council and is for information only

Rotorua District Council 2006. Facsimile 07 346 3143 Telephone 07 348 4199 email mail@rdc.govt.nz

U17-1000/65.09

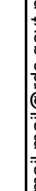

U17-1000/64.10

U17-1000/66.10

U17-1000/65.11

Setters Rd
220AC

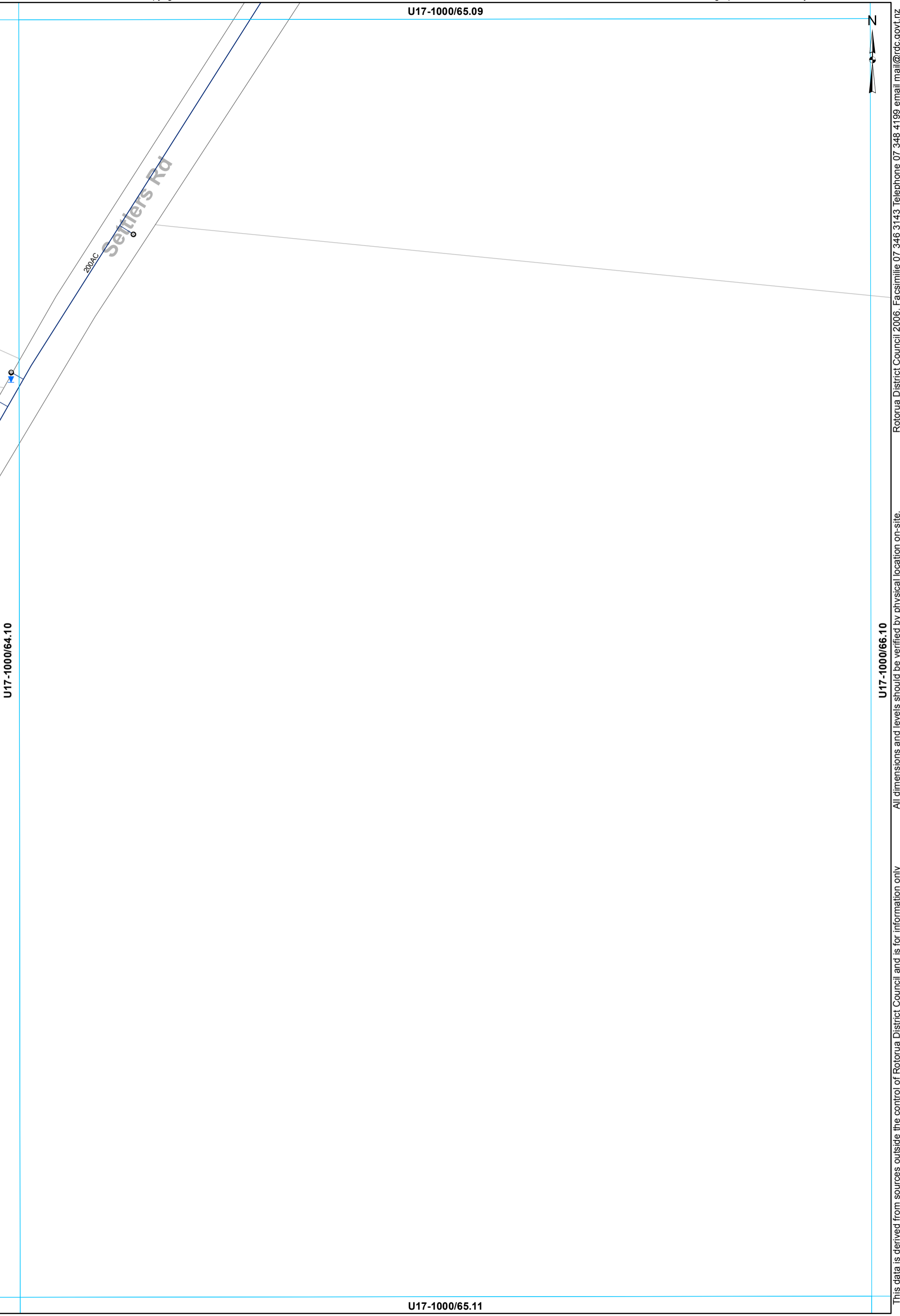

○ Toby ○ Meter Consumer — WSServiceLine
— Main

WATER SUPPLY SERVICES
1:2000 @ A3 - (U17-1000/65.10)

This data is derived from sources outside the control of Rotorua District Council and is for information only

Rotorua District Council 2006. Facsimile 07 346 3143 Telephone 07 348 4199 email mail@rdcc.govt.nz

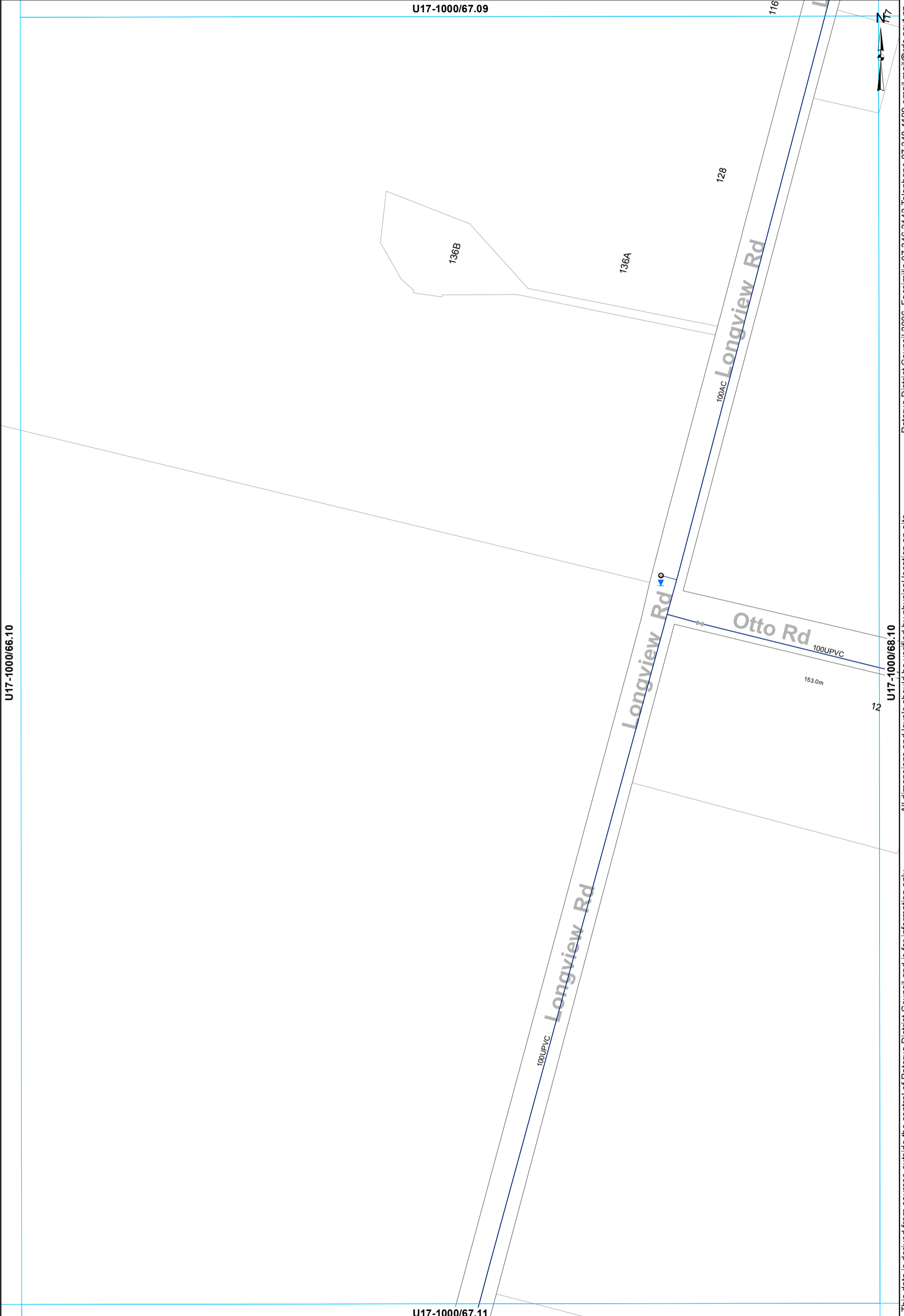

U17-1000/66.10

U17-1000/67.09

U17-1000/67.11

U17-1000/68.10

- ⊗ Valve
- ⊙ Meter Consumer
- WSServiceLine
- Toby
- Main

WATER SUPPLY SERVICES
1:2000 @ A3 - (U17-1000/67.10)

This data is derived from sources outside the control of Rotorua District Council and is for information only. All dimensions and levels should be verified by physical location on-site. Rotorua District Council 2006. Facsimile 07 346 3143 Telephone 07 348 4199 email mail@rdc.govt.nz

U17-1000/68.09



U17-1000/67.10

U17-1000/69.10

33

Otto Rd

Otto Rd

100UPVC 0.9

100UPVC

12

All dimensions and levels should be verified by physical location on-site.

This data is derived from sources outside the control of Rotorua District Council and is for information only

U17-1000/68.11

- ⊗ Valve
- ⊙ Meter Consumer
- WSServiceLine
- Toby
- Main

WATER SUPPLY SERVICES
1:2000 @ A3 - (U17-1000/68.10)

Rotorua District Council 2006. Facsimile 07 346 3143 Telephone 07 348 4199 email mail@rdc.govt.nz

U17-1000/69.09



U17-1000/68.10

U17-1000/70.10

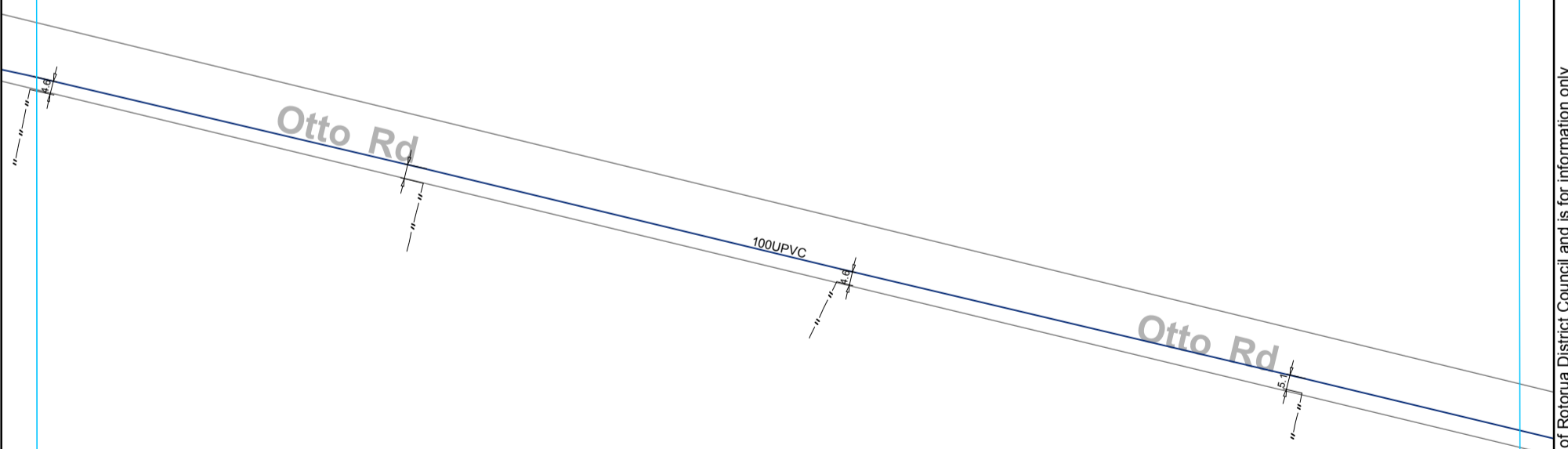

U17-1000/69.11

WATER SUPPLY SERVICES
1:2000 @ A3 - (U17-1000/69.10)

— Main

This data is derived from sources outside the control of Rotorua District Council and is for information only. All dimensions and levels should be verified by physical location on-site.

Rotorua District Council 2006. Facsimile 07 346 3143 Telephone 07 348 4199 email mail@rdcc.govt.nz

U17-1000/70.09



U17-1000/69.10

U17-1000/71.10

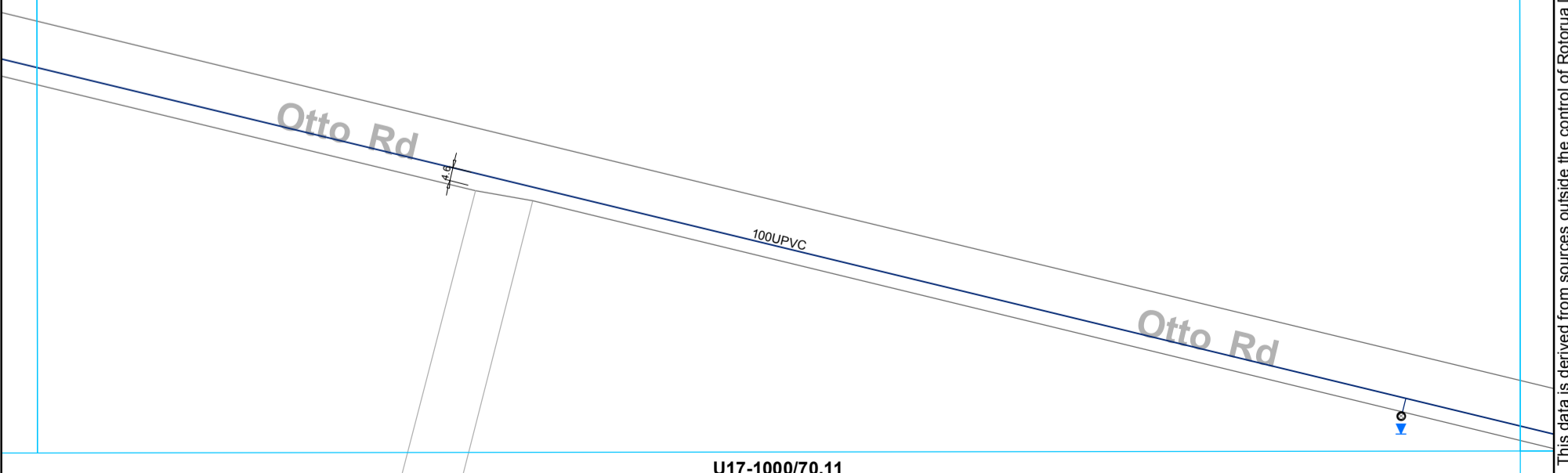

- Toby
- ◉ Meter Consumer
- WSServiceLine
- Main

WATER SUPPLY SERVICES
1:2000 @ A3 - (U17-1000/70.10)

This data is derived from sources outside the control of Rotorua District Council and is for information only

All dimensions and levels should be verified by physical location on-site. Rotorua District Council 2006. Facsimile 07 346 3143 Telephone 07 348 4199 email mail@rdc.govt.nz

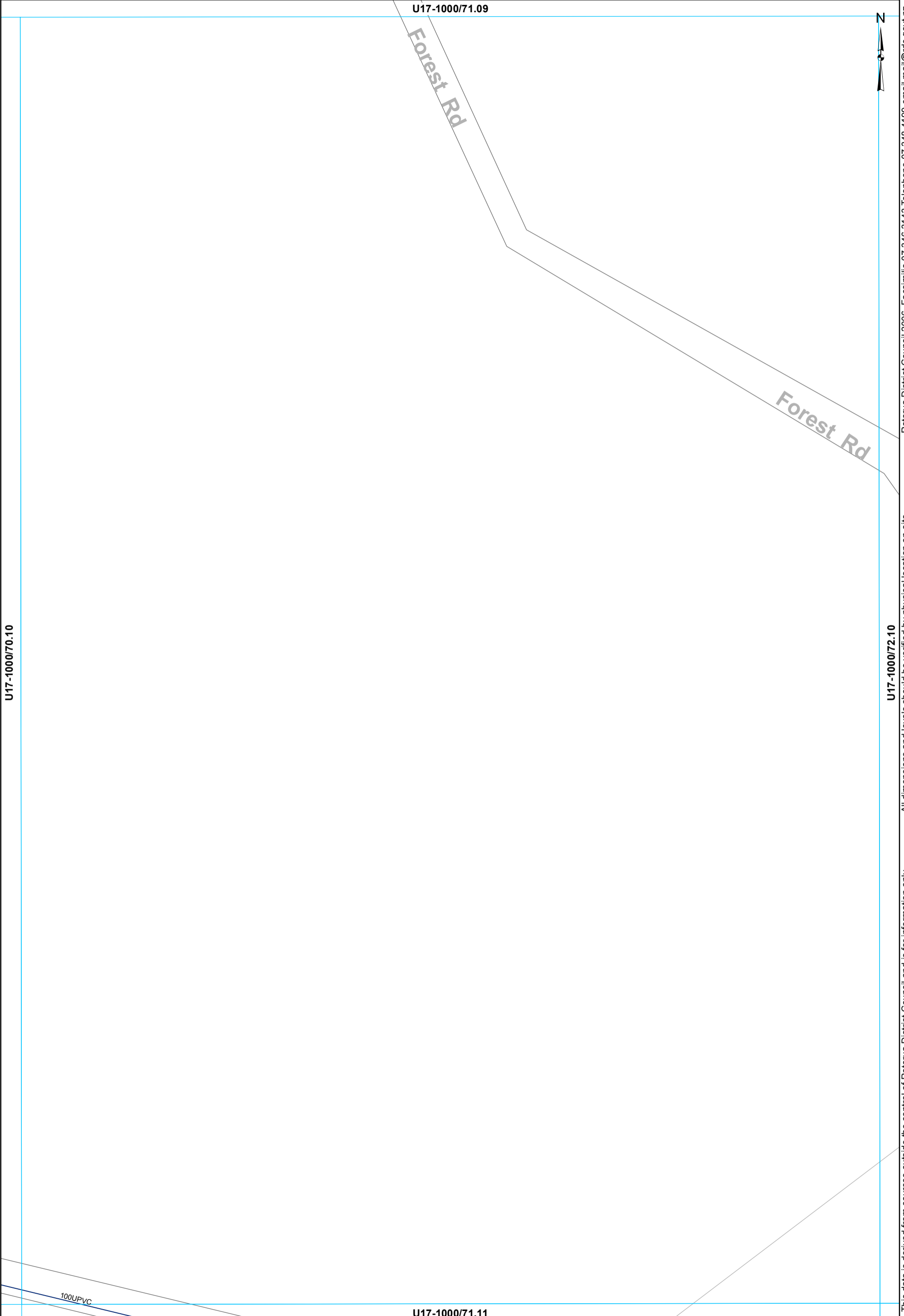

U17-1000/70.10

U17-1000/71.09



Rotorua District Council 2006. Facsimile 07 346 3143 Telephone 07 348 4199 email mail@rdc.govt.nz

All dimensions and levels should be verified by physical location on-site.

This data is derived from sources outside the control of Rotorua District Council and is for information only

U17-1000/72.10

U17-1000/71.11



100UPVC

— Main

WATER SUPPLY SERVICES
1:2000 @ A3 - (U17-1000/71.10)

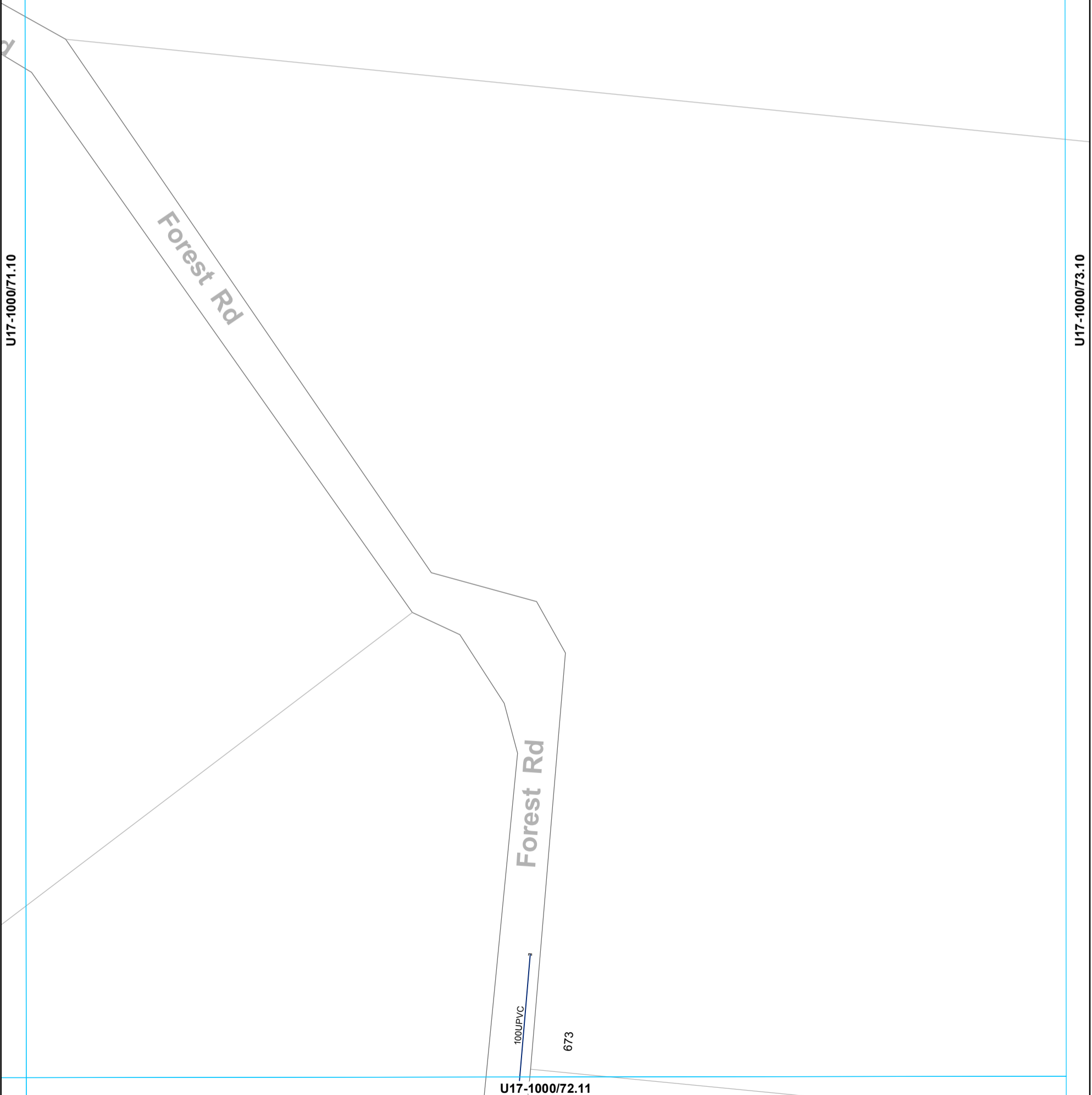
U17-1000/72.09



 Capped End
 Main

WATER SUPPLY SERVICES
1:2000 @ A3 - (U17-1000/72.10)

This data is derived from sources outside the control of Rotorua District Council and is for information only

All dimensions and levels should be verified by physical location on-site.

U17-1000/73.10

Rotorua District Council 2006. Facsimile 07 346 3143 Telephone 07 348 4199 email mail@rdc.govt.nz

U17-1000/59.10



U17-1000/58.11

U17-1000/60.11

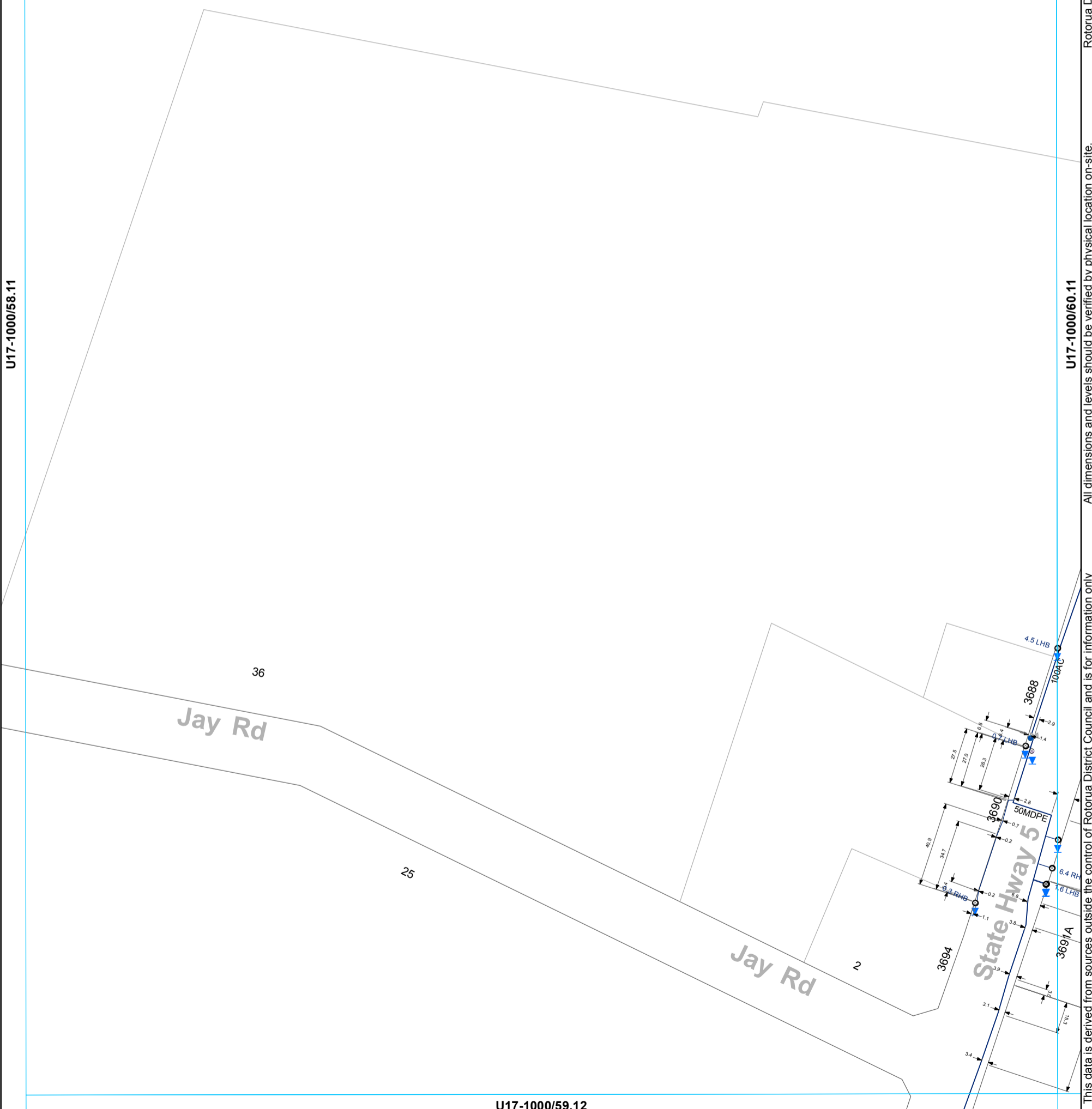

This data is derived from sources outside the control of Rotorua District Council and is for information only. All dimensions and levels should be verified by physical location on-site.

Rotorua District Council 2006. Facsimile 07 346 3143 Telephone 07 348 4199 email mail@rdc.govt.nz

WATER SUPPLY SERVICES
1:2000 @ A3 - (U17-1000/59.11)

- ⊗ Valve
- Hydrant
- ⊙ Meter Consumer
- WSServiceLine
- Toby
- Capped End
- Main

U17-1000/60.10

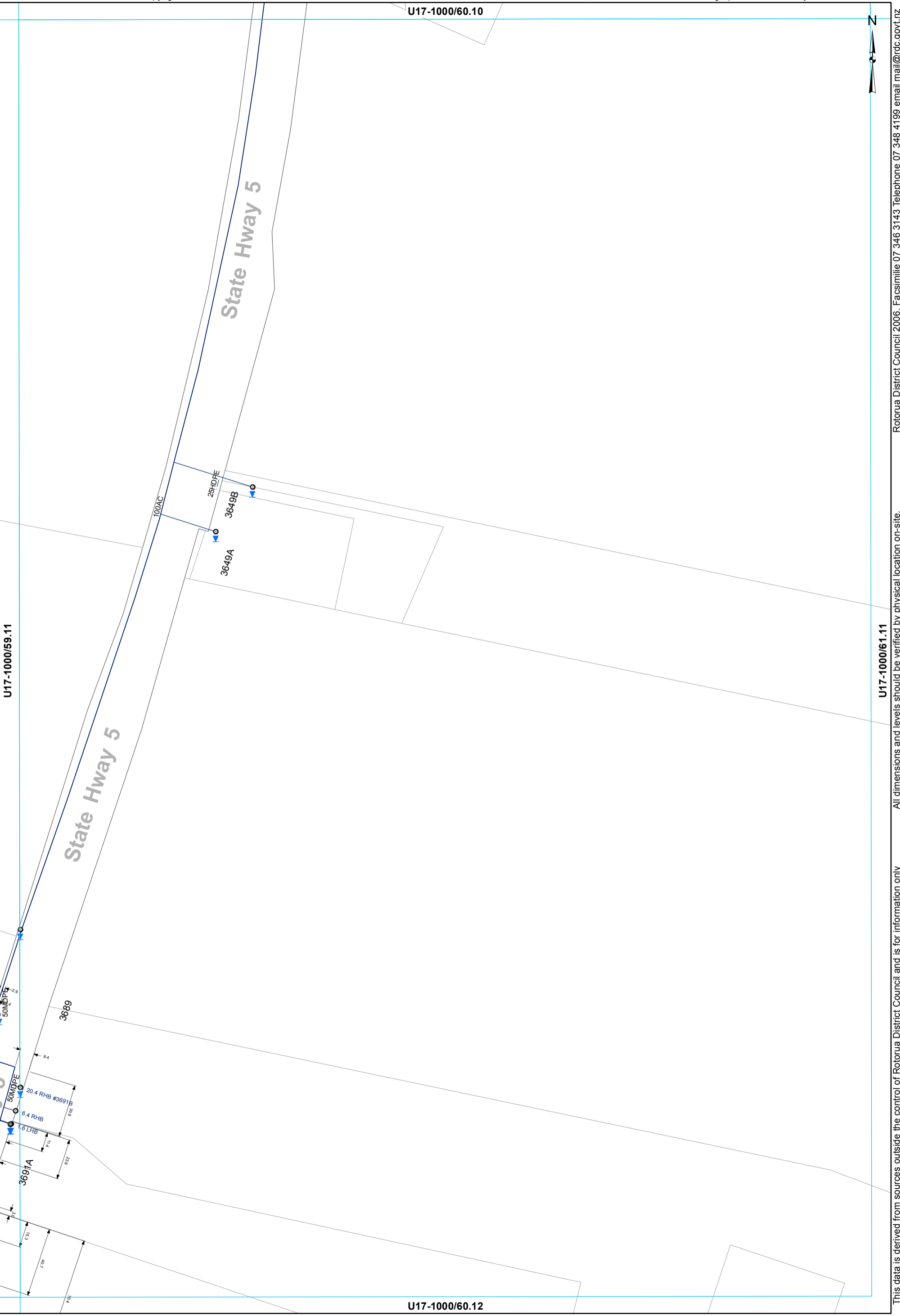

U17-1000/59.11

U17-1000/61.11

U17-1000/60.12

- ⊗ Valve
- Hydrant
- ⊙ Meter Consumer
- Toby
- WSServiceLine
- Main
- - - Rider main

WATER SUPPLY SERVICES
1:2000 @ A3 - (U17-1000/60.11)

This data is derived from sources outside the control of Rotorua District Council and is for information only

All dimensions and levels should be verified by physical location on-site.

Rotorua District Council 2006. Facsimile 07 346 3143 Telephone 07 348 4199 email mail@rdcc.govt.nz

U17-1000/62.10

Reporoa Rd
200AC



Rotorua District Council 2006. Facsimile 07 346 3143 Telephone 07 348 4199 email mail@rdc.govt.nz

U17-1000/61.11

U17-1000/63.11

All dimensions and levels should be verified by physical location on-site.

This data is derived from sources outside the control of Rotorua District Council and is for information only

U17-1000/62.12

- Toby
- ◊ Meter Consumer
- WSServiceLine
- Main

WATER SUPPLY SERVICES
1:2000 @ A3 - (U17-1000/62.11)

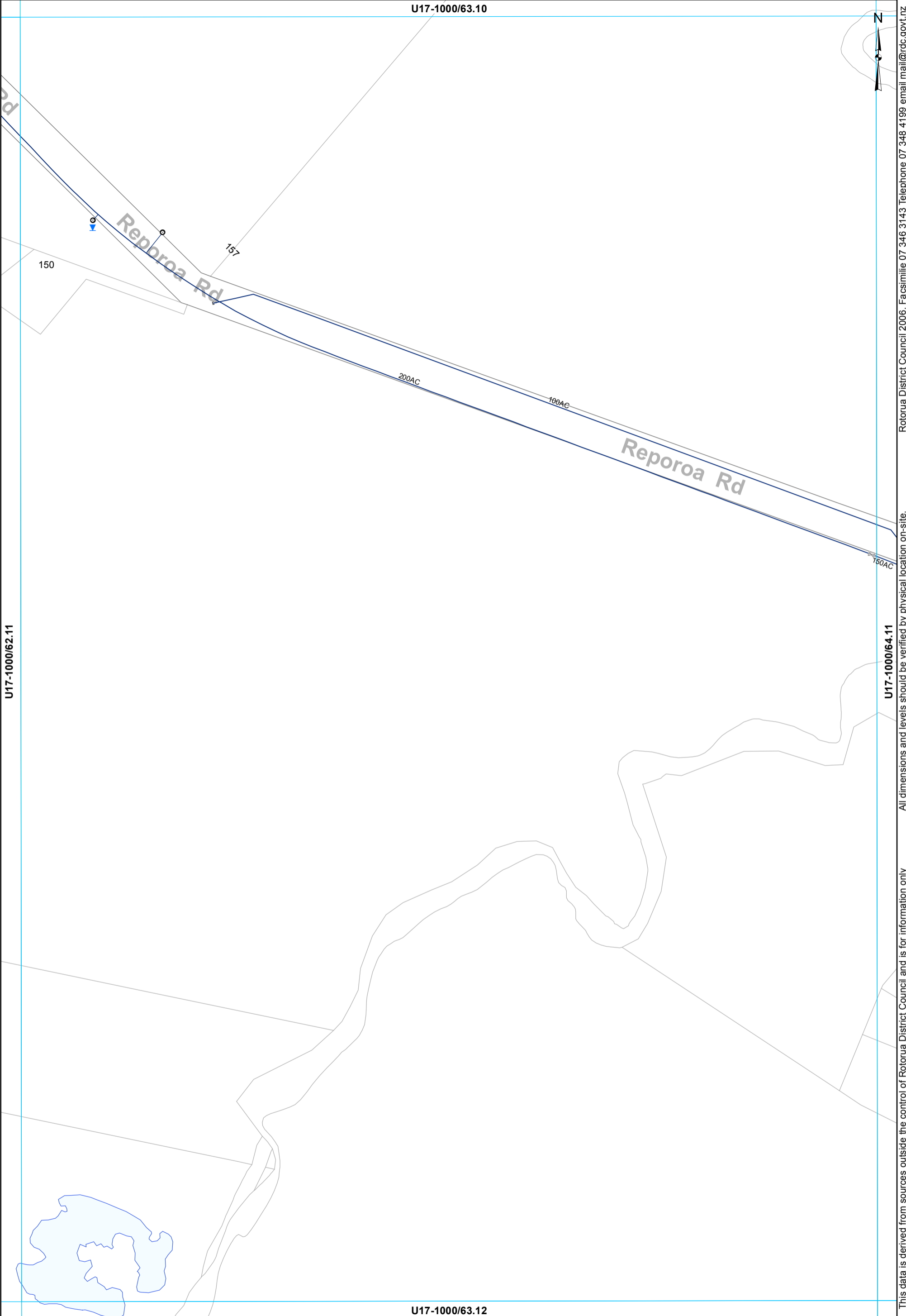

This data is derived from sources outside the control of Rotorua District Council and is for information only. Rotorua District Council 2006. Facsimile 07 346 3143 Telephone 07 348 4199 email mail@rdc.govt.nz

- ⊗ Valve ⊙ Meter Consumer — WSServiceLine
- Toby ◡ Capped End — Main

WATER SUPPLY SERVICES
1:2000 @ A3 - (U17-1000/63.11)

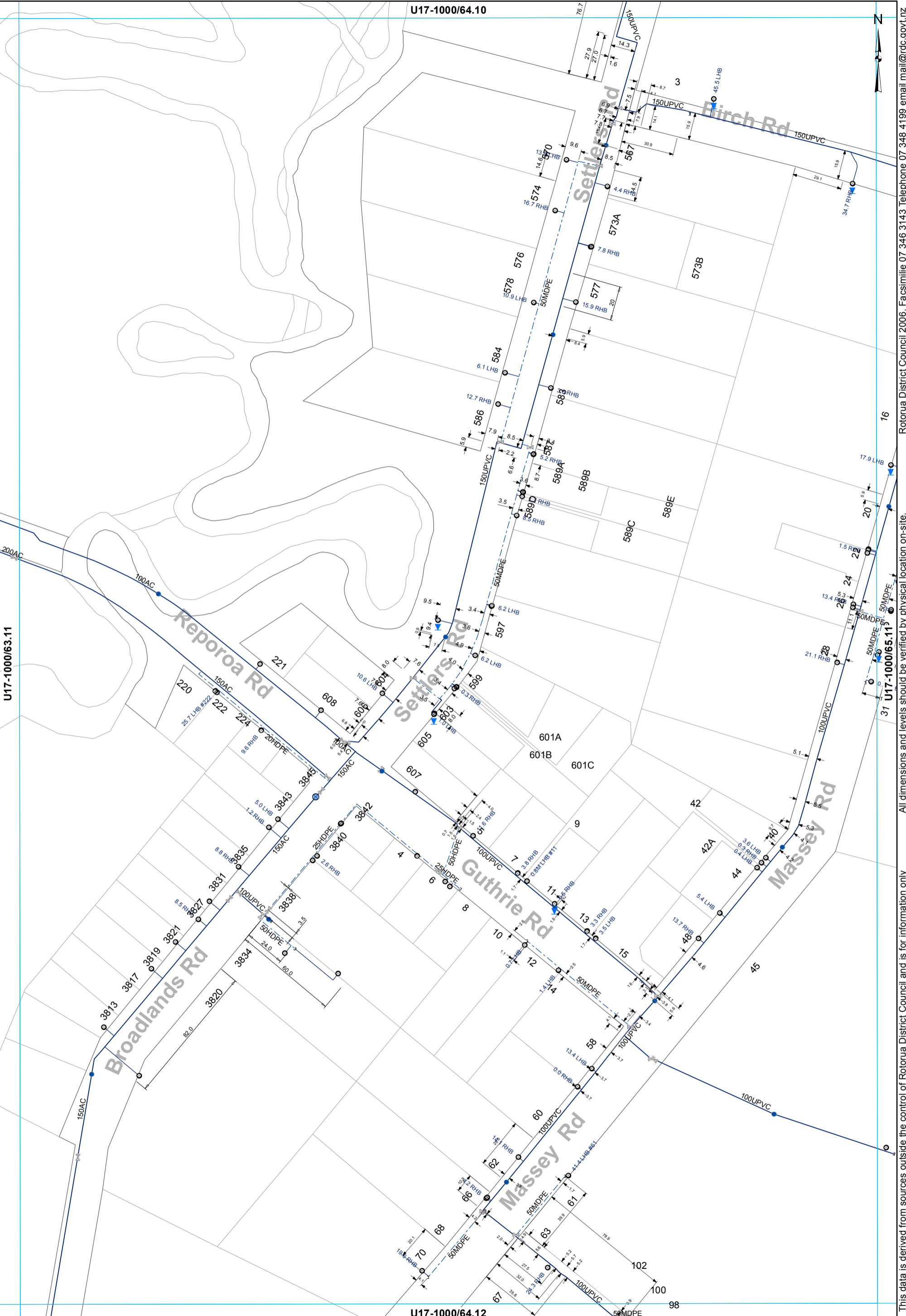

U17-1000/64.10

U17-1000/64.12

U17-1000/63.11

16

37

45

100

102

100

98

- ⊗ Valve
- Hydrant
- ⊙ Meter Bulk
- Toby
- Meter Consumer
- ⌈ Capped End
- WSServiceLine
- Main
- - - Rider main

WATER SUPPLY SERVICES
1:2000 @ A3 - (U17-1000/64.11)

This data is derived from sources outside the control of Rotorua District Council and is for information only
 Rotorua District Council 2006. Facsimile 07 346 3143 Telephone 07 348 4199 email mail@rdc.govt.nz

U17-1000/65.10

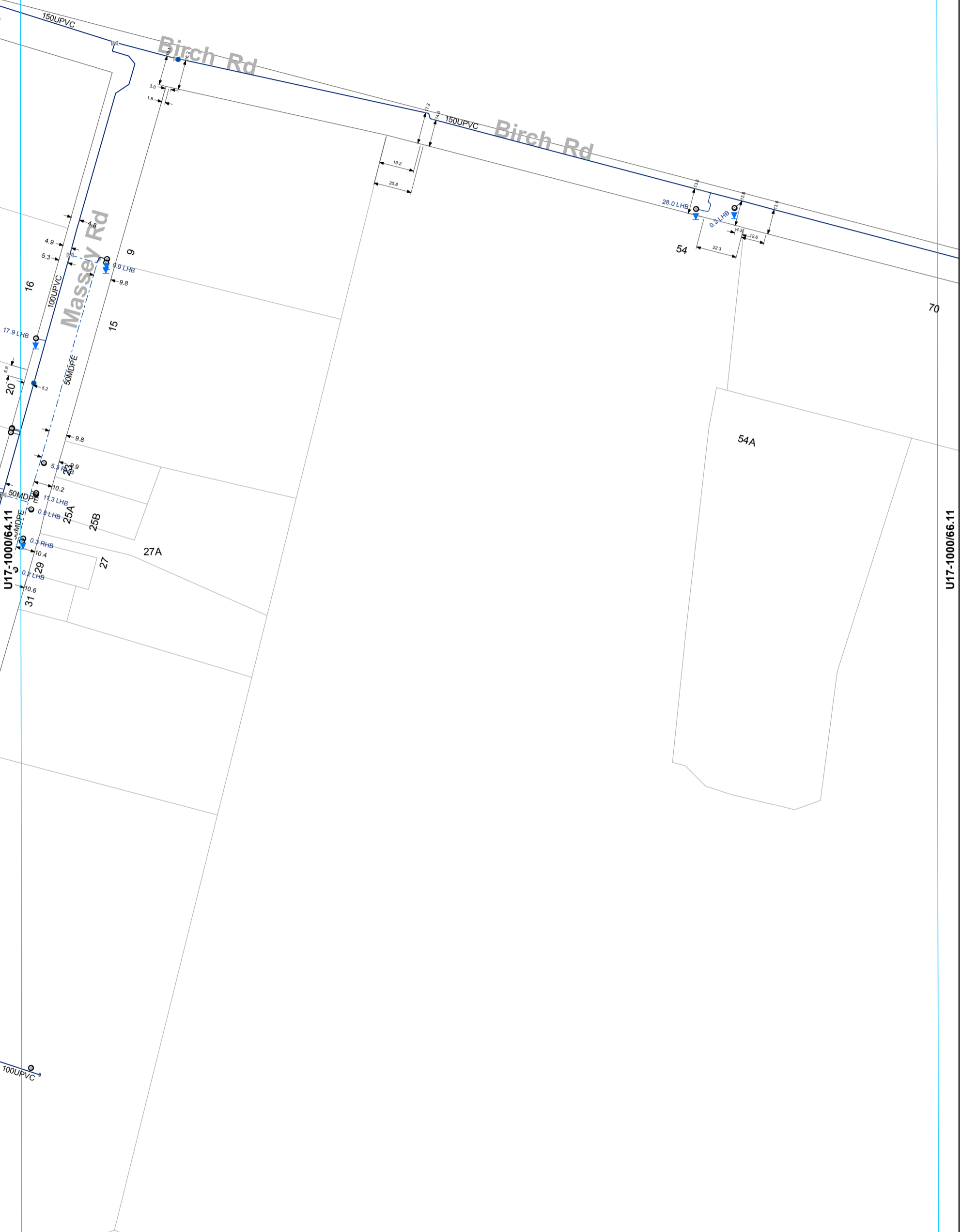

U17-1000/64.11

U17-1000/66.11

U17-1000/65.12

- ⊗ Valve
- Hydrant
- ⊙ Meter Consumer
- WSServiceLine
- Toby
- ⊖ Capped End
- Main
- - - Rider main

WATER SUPPLY SERVICES
1:2000 @ A3 - (U17-1000/65.11)

This data is derived from sources outside the control of Rotorua District Council and is for information only

Rotorua District Council 2006. Facsimile 07 346 3143 Telephone 07 348 4199 email mail@rdc.govt.nz

U17-1000/66.10

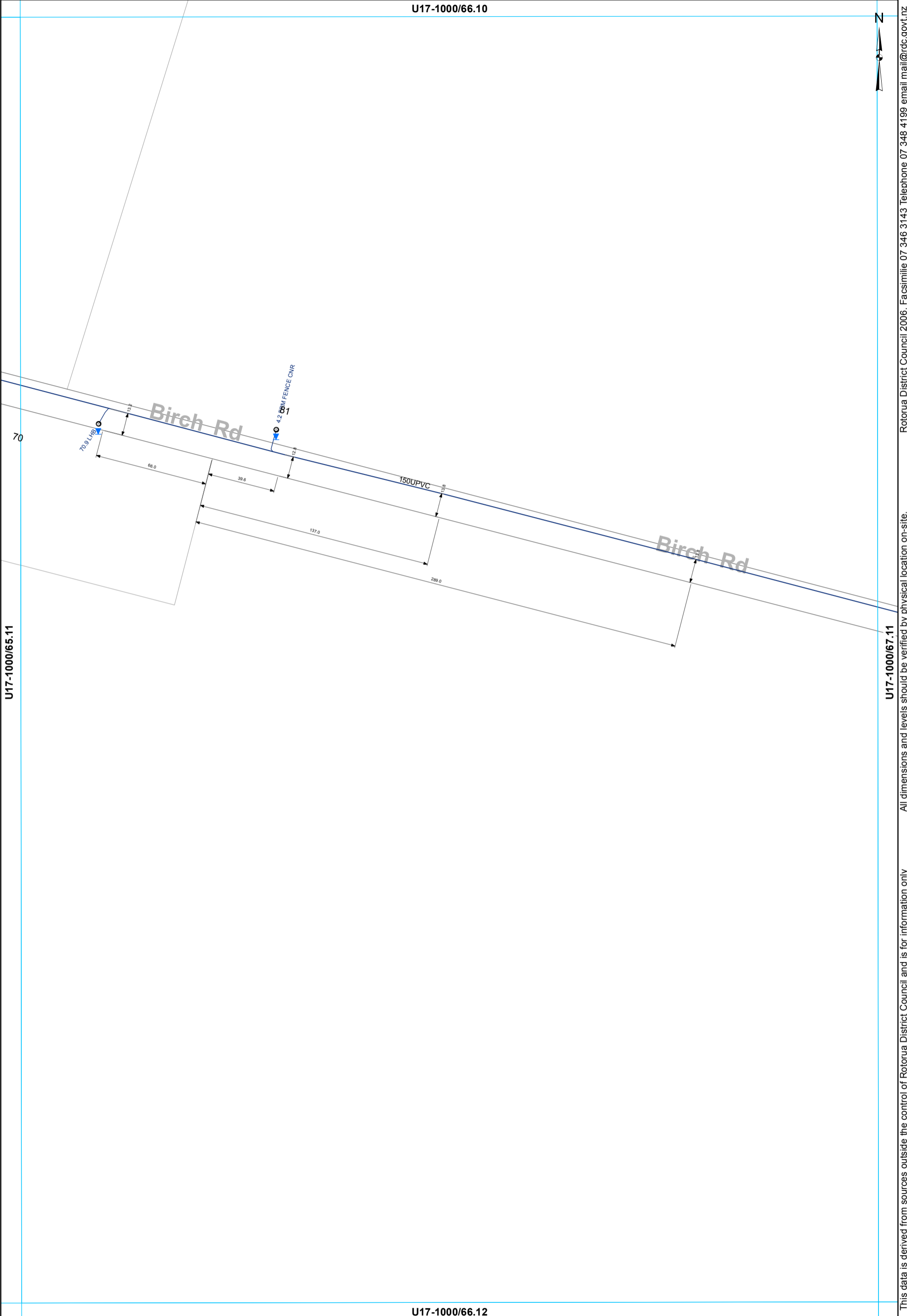

U17-1000/65.11

U17-1000/67.11

U17-1000/66.12

- Toby
- Meter Consumer
- WSServiceLine
- Main

WATER SUPPLY SERVICES
1:2000 @ A3 - (U17-1000/66.11)

This data is derived from sources outside the control of Rotorua District Council and is for information only

Rotorua District Council 2006. Facsimile 07 346 3143 Telephone 07 348 4199 email mail@rdc.govt.nz

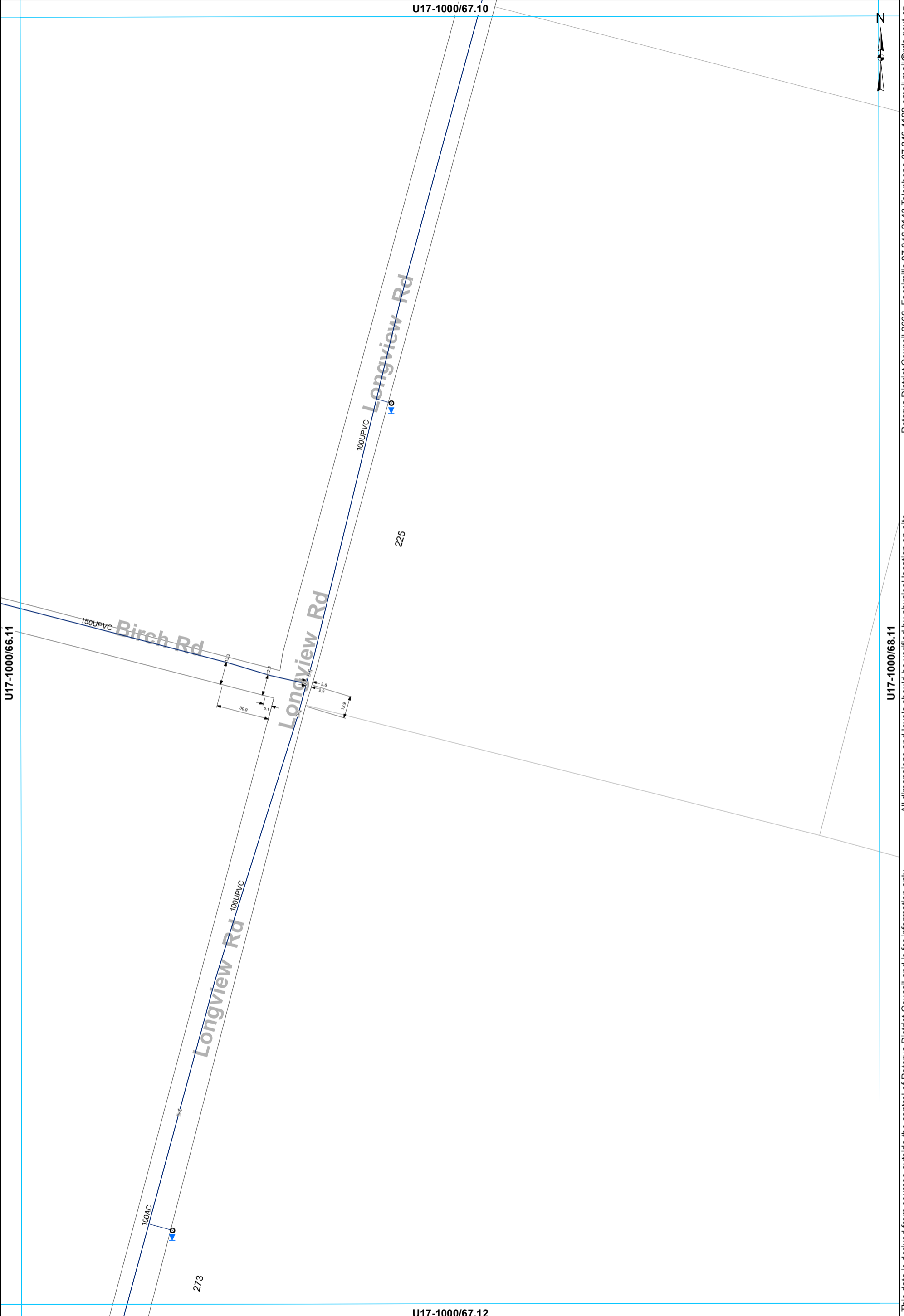

This data is derived from sources outside the control of Rotorua District Council and is for information only. All dimensions and levels should be verified by physical location on-site. Rotorua District Council 2006. Facsimile 07 346 3143 Telephone 07 348 4199 email mail@rdcc.govt.nz

- ⊗ Valve
- Meter Consumer
- WSServiceLine
- Toby
- Main

WATER SUPPLY SERVICES
1:2000 @ A3 - (U17-1000/67.11)

U17-1000/71.10



Otto Rd

170

100UPVC

Otto Rd

U17-1000/70.11

U17-1000/72.11

U17-1000/71.12

— Main

WATER SUPPLY SERVICES
1:2000 @ A3 - (U17-1000/71.11)

This data is derived from sources outside the control of Rotorua District Council and is for information only

Rotorua District Council 2006. Facsimile 07 346 3143 Telephone 07 348 4199 email mail@rdc.govt.nz

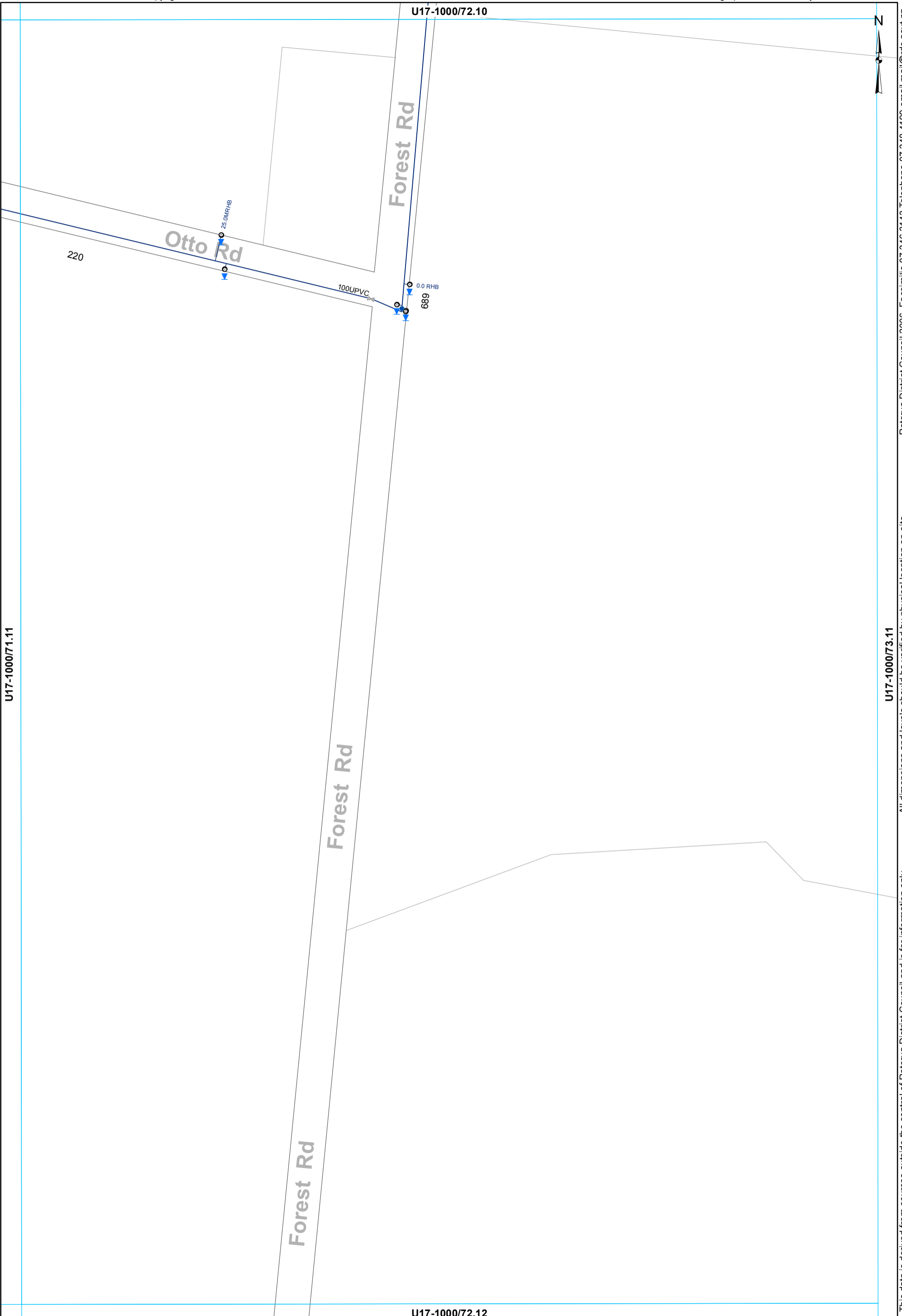

U17-1000/71.11

U17-1000/72.10

U17-1000/73.11

U17-1000/72.12

- ⊗ Valve
- Hydrant
- Meter Consumer
- WSServiceLine
- Toby
- Main

WATER SUPPLY SERVICES
1:2000 @ A3 - (U17-1000/72.11)

This data is derived from sources outside the control of Rotorua District Council and is for information only. Rotorua District Council 2006. Facsimile 07 346 3143 Telephone 07 348 4199 email mail@rdcc.govt.nz

U17-1000/59.11

U17-1000/58.12

U17-1000/60.12

U17-1000/59.13

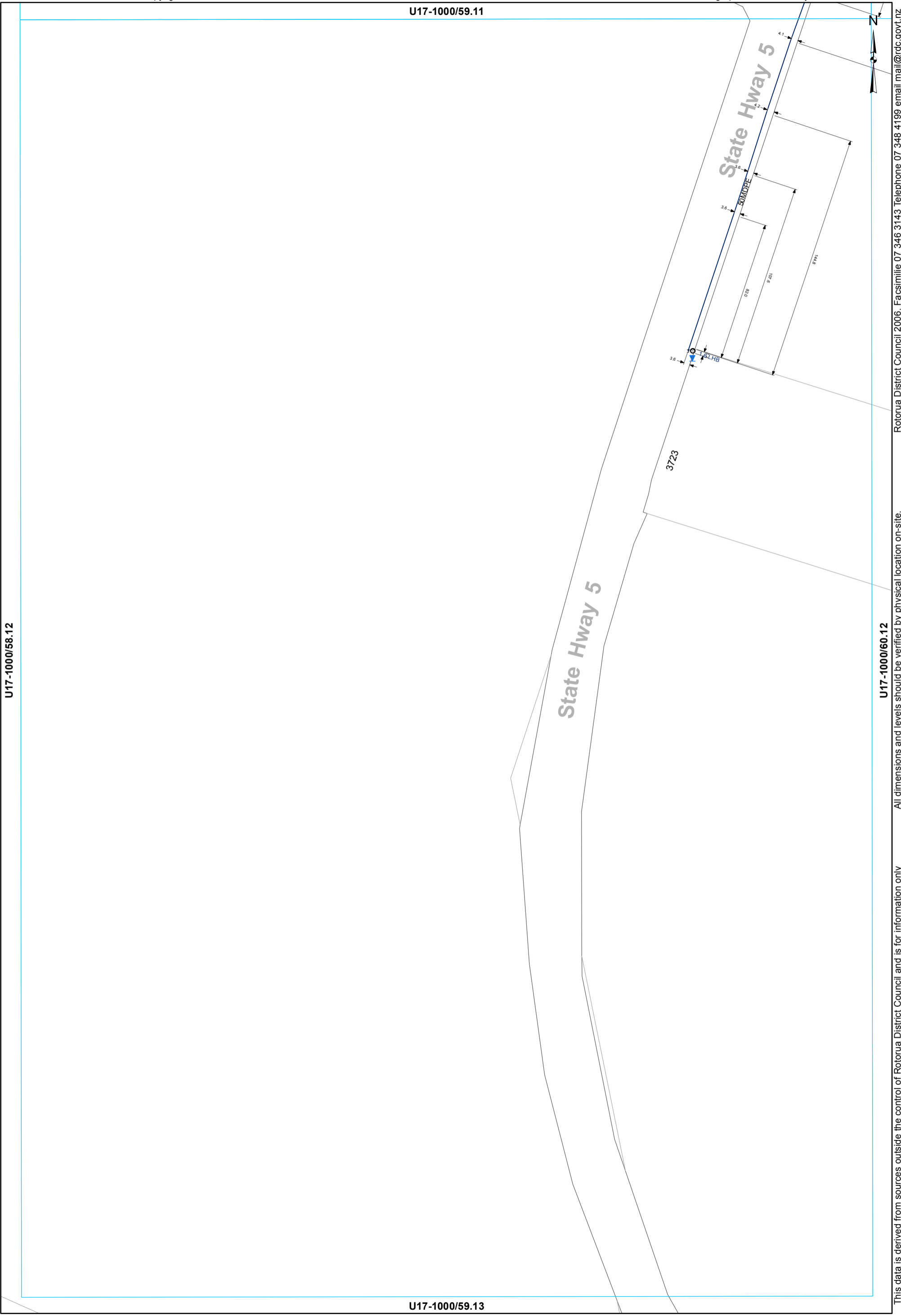

- Toby
- ⊙ Meter Consumer
- ◡ Capped End
- WSServiceLine
- Main

WATER SUPPLY SERVICES
1:2000 @ A3 - (U17-1000/59.12)

This data is derived from sources outside the control of Rotorua District Council and is for information only. Rotorua District Council 2006. Facsimile 07 346 3143 Telephone 07 348 4199 email mail@rdc.govt.nz

U17-1000/63.11

U17-1000/62.12

U17-1000/64.12

U17-1000/63.13

3728

- ⊗ Valve
- Meter Consumer
- WSServiceLine
- Toby
- Main

WATER SUPPLY SERVICES
1:2000 @ A3 - (U17-1000/63.12)

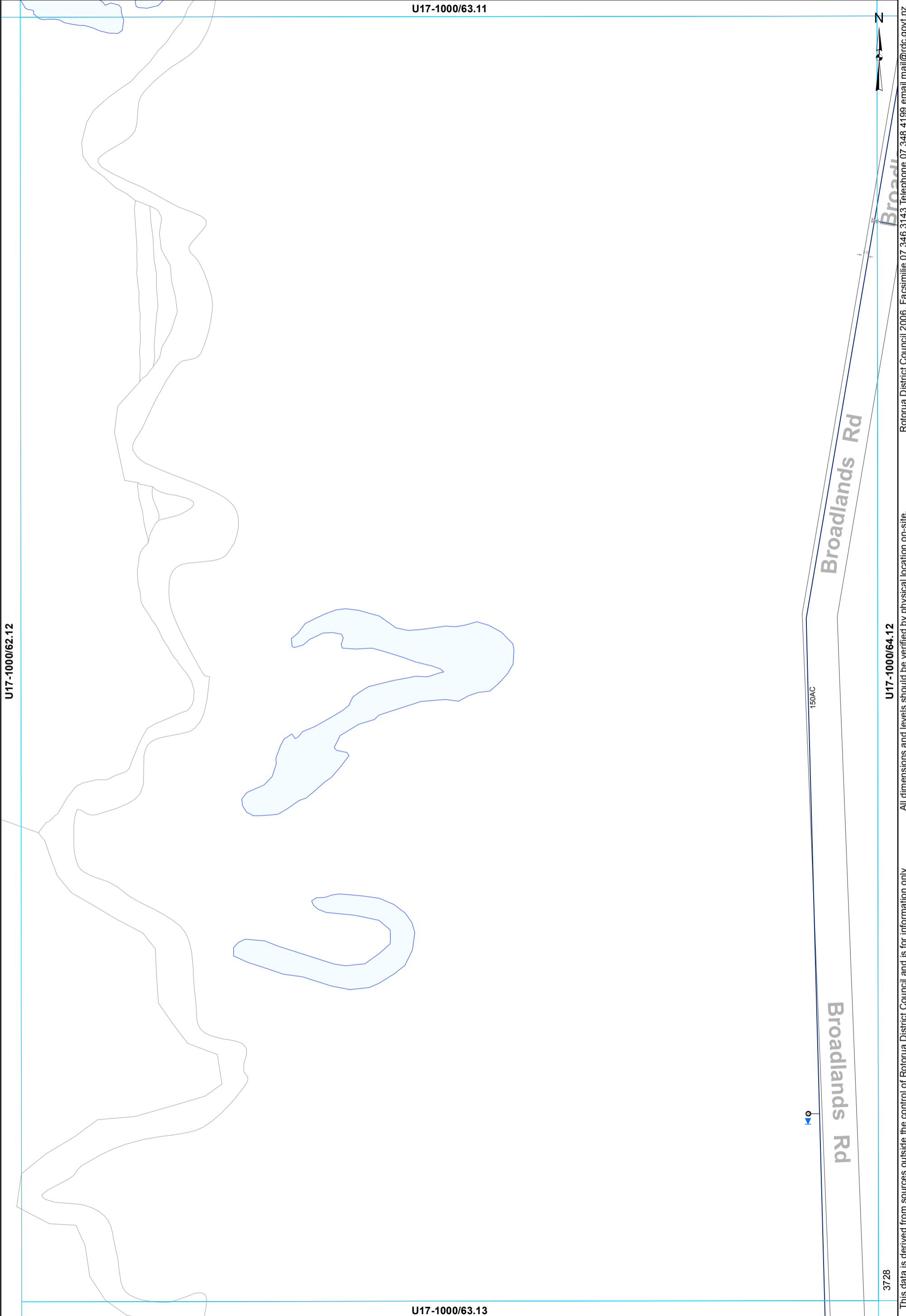

This data is derived from sources outside the control of Rotorua District Council and is for information only

All dimensions and levels should be verified by physical location on-site.

Rotorua District Council 2006. Facsimile 07 346 3143 Telephone 07 348 4199 email mail@rdc.govt.nz

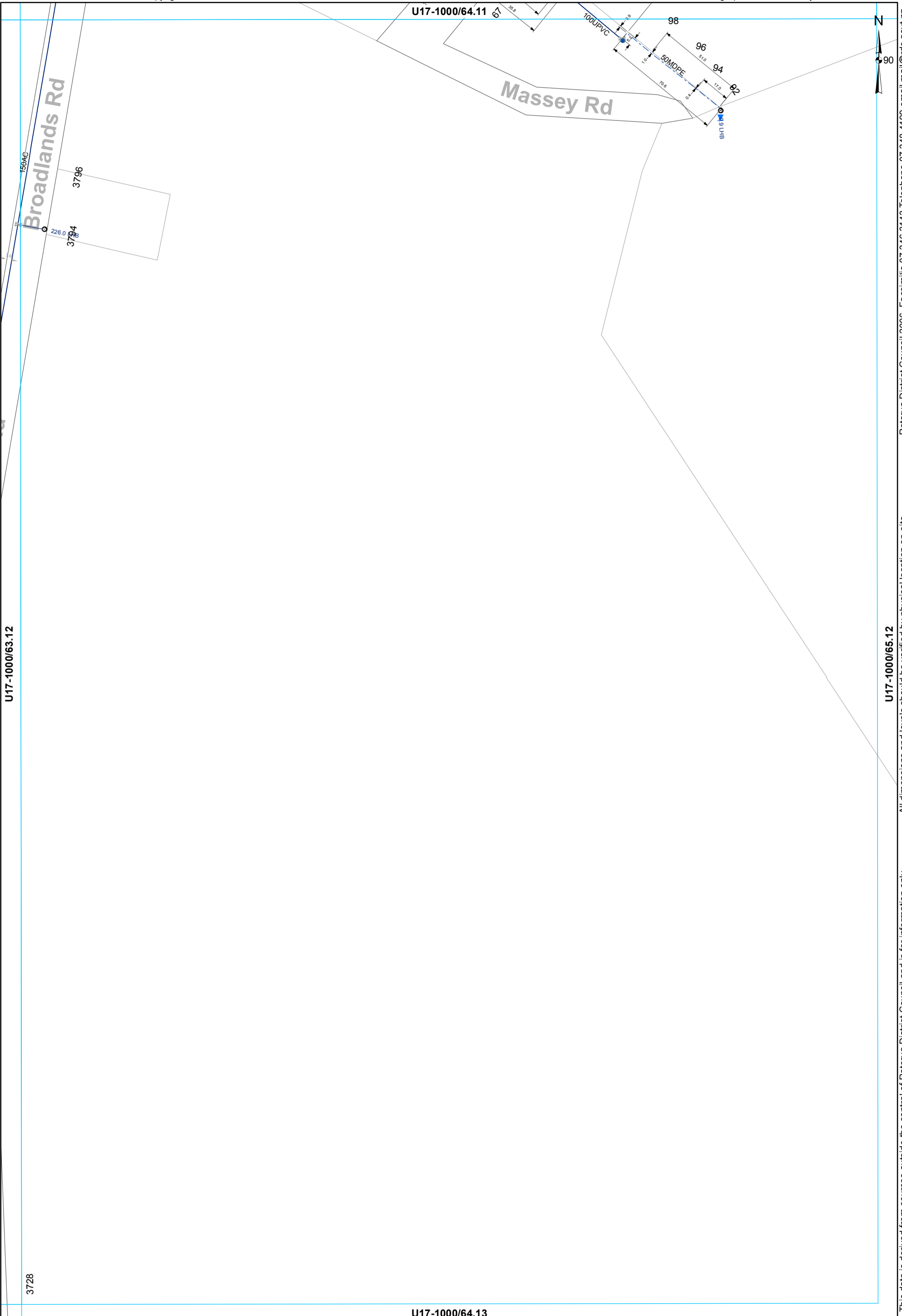

U17-1000/63.12

U17-1000/64.11

U17-1000/65.12

U17-1000/64.13

- ⊗ Valve
- Hydrant
- ⊙ Meter Consumer
- WSServiceLine
- Toby
- ⊖ Capped End
- Main
- - - Rider main

WATER SUPPLY SERVICES
1:2000 @ A3 - (U17-1000/64.12)

This data is derived from sources outside the control of Rotorua District Council and is for information only

Rotorua District Council 2006. Facsimile 07 346 3143 Telephone 07 348 4199 email mail@rdc.govt.nz

U17-1000/66.11



U17-1000/65.12

U17-1000/67.12

U17-1000/66.13

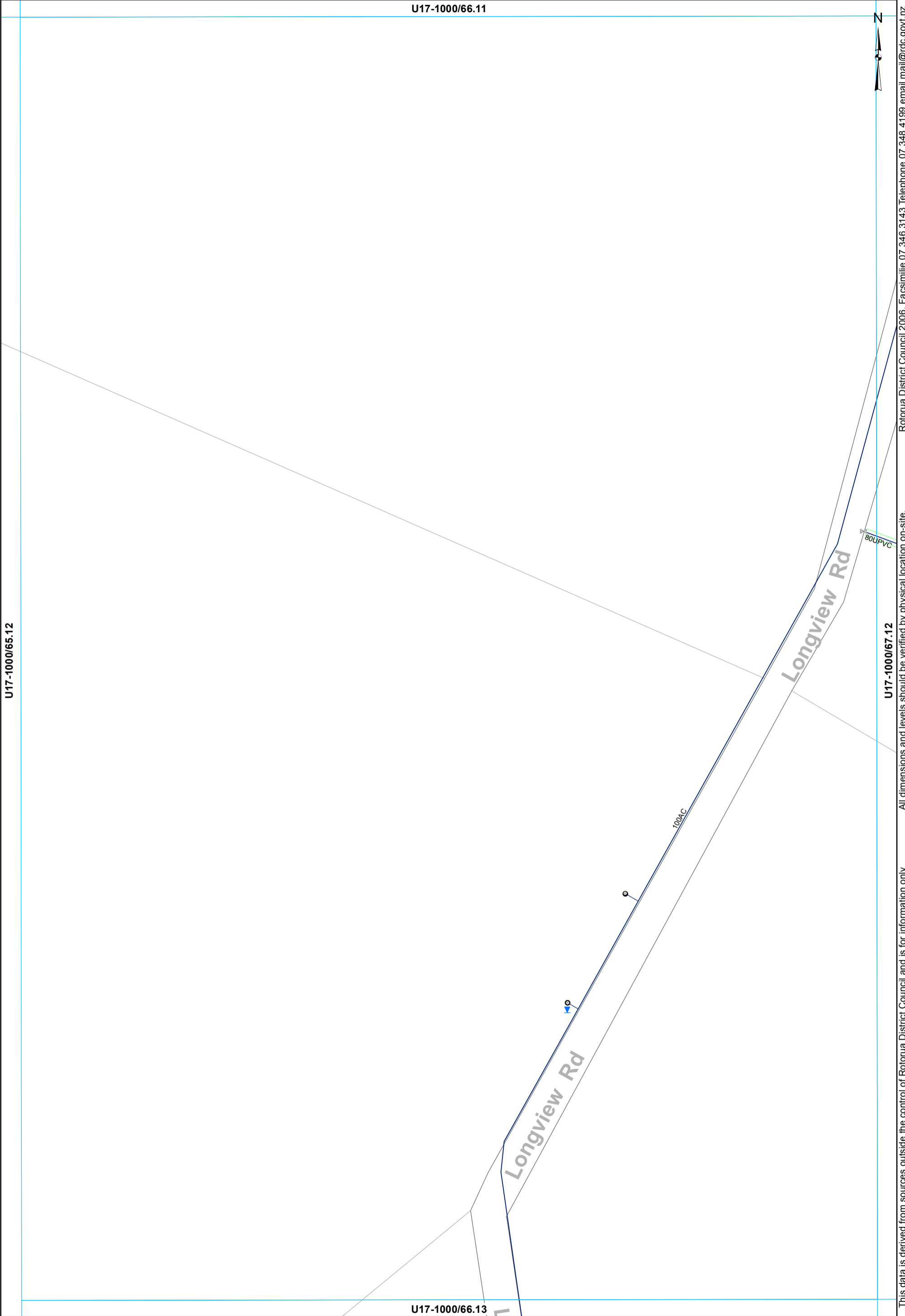

- ⊗ Valve
- ⊙ Meter Consumer
- WSServiceLine
- Toby
- Main

WATER SUPPLY SERVICES
1:2000 @ A3 - (U17-1000/66.12)

This data is derived from sources outside the control of Rotorua District Council and is for information only

All dimensions and levels should be verified by physical location on-site.

Rotorua District Council 2006. Facsimile 07 346 3143 Telephone 07 348 4199 email mail@rdcc.govt.nz

U17-1000/67.11



273A

Loligview Rd

0.1 LHB

289

100AC

U17-1000/66.12

U17-1000/68.12

80UPVC

U17-1000/67.13

This data is derived from sources outside the control of Rotorua District Council and is for information only. All dimensions and levels should be verified by physical location on-site.

Rotorua District Council 2006. Facsimile 07 346 3143 Telephone 07 348 4199 email mail@rdc.govt.nz

- ⊗ Valve
- ⊙ Meter Consumer
- WSServiceLine
- Toby
- Main

WATER SUPPLY SERVICES
1:2000 @ A3 - (U17-1000/67.12)

U17-1000/68.11



U17-1000/67.12

U17-1000/69.12

U17-1000/68.13

— Main

WATER SUPPLY SERVICES
1:2000 @ A3 - (U17-1000/68.12)

This data is derived from sources outside the control of Rotorua District Council and is for information only

Rotorua District Council 2006. Facsimile 07 346 3143 Telephone 07 348 4199 email mail@rdc.govt.nz

U17-1000/63.12

U17-1000/62.13

U17-1000/64.13

U17-1000/63.14

Broadlands Rd

Broadlands Rd

150AC

3678

3670

500.0



- ⊗ Valve
- Meter Consumer
- WSServiceLine
- Toby
- Main

WATER SUPPLY SERVICES
1:2000 @ A3 - (U17-1000/63.13)

This data is derived from sources outside the control of Rotorua District Council and is for information only. All dimensions and levels should be verified by physical location on-site.

Rotorua District Council 2006. Facsimile 07 346 3143 Telephone 07 348 4199 email mail@rdc.govt.nz

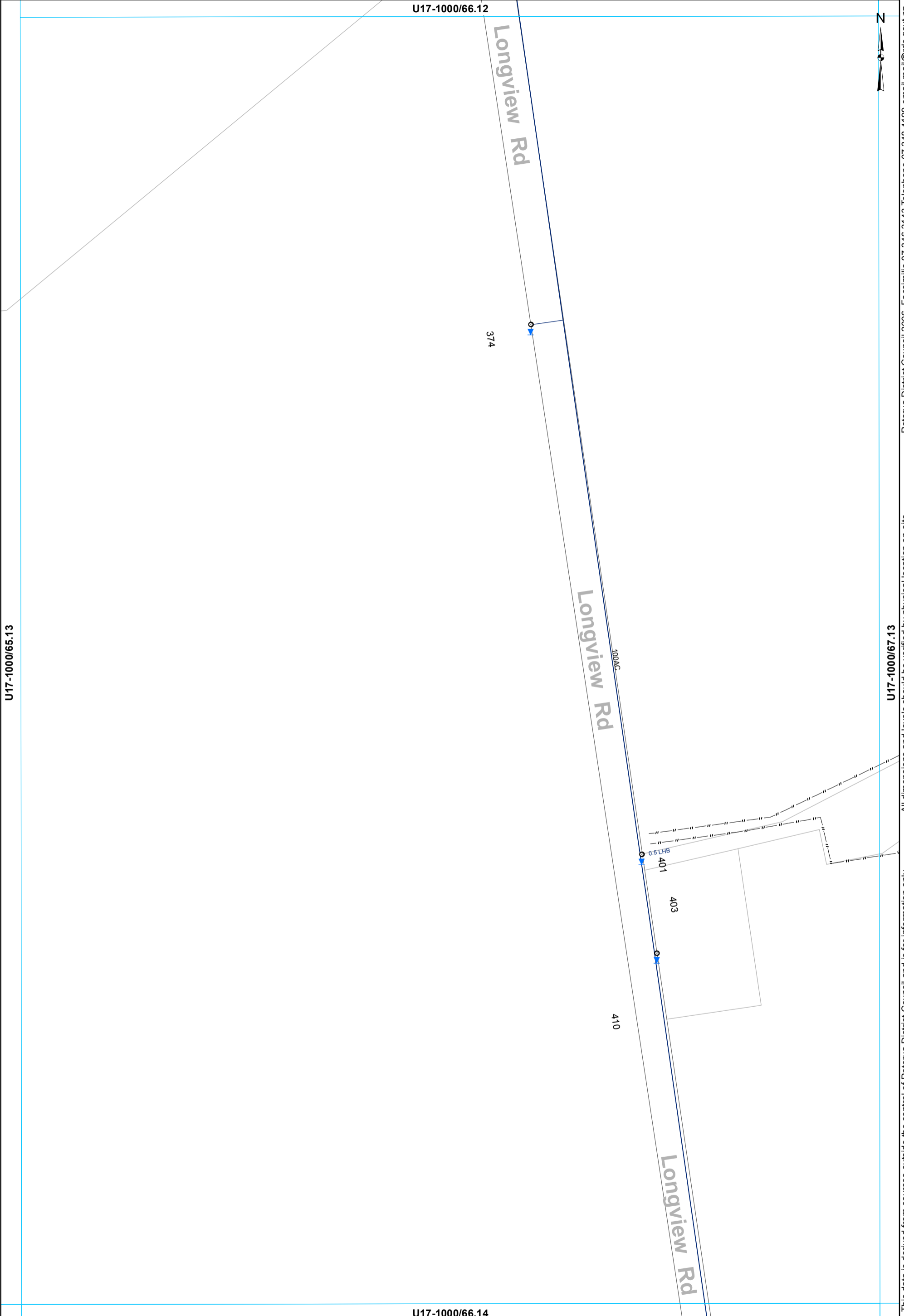

This data is derived from sources outside the control of Rotorua District Council and is for information only. All dimensions and levels should be verified by physical location on-site. Rotorua District Council 2006. Facsimile 07 346 3143 Telephone 07 348 4199 email mail@rdcc.govt.nz

○ Toby ○ Meter Consumer — WSServiceLine
 — Main

WATER SUPPLY SERVICES
1:2000 @ A3 - (U17-1000/66.13)

U17-1000/68.12

80UPVC



U17-1000/67.13

U17-1000/69.13

U17-1000/68.14

— Main

WATER SUPPLY SERVICES
1:2000 @ A3 - (U17-1000/68.13)

This data is derived from sources outside the control of Rotorua District Council and is for information only

Rotorua District Council 2006. Facsimile 07 346 3143 Telephone 07 348 4199 email mail@rdc.govt.nz

U17-1000/69.12



U17-1000/68.13

U17-1000/70.13

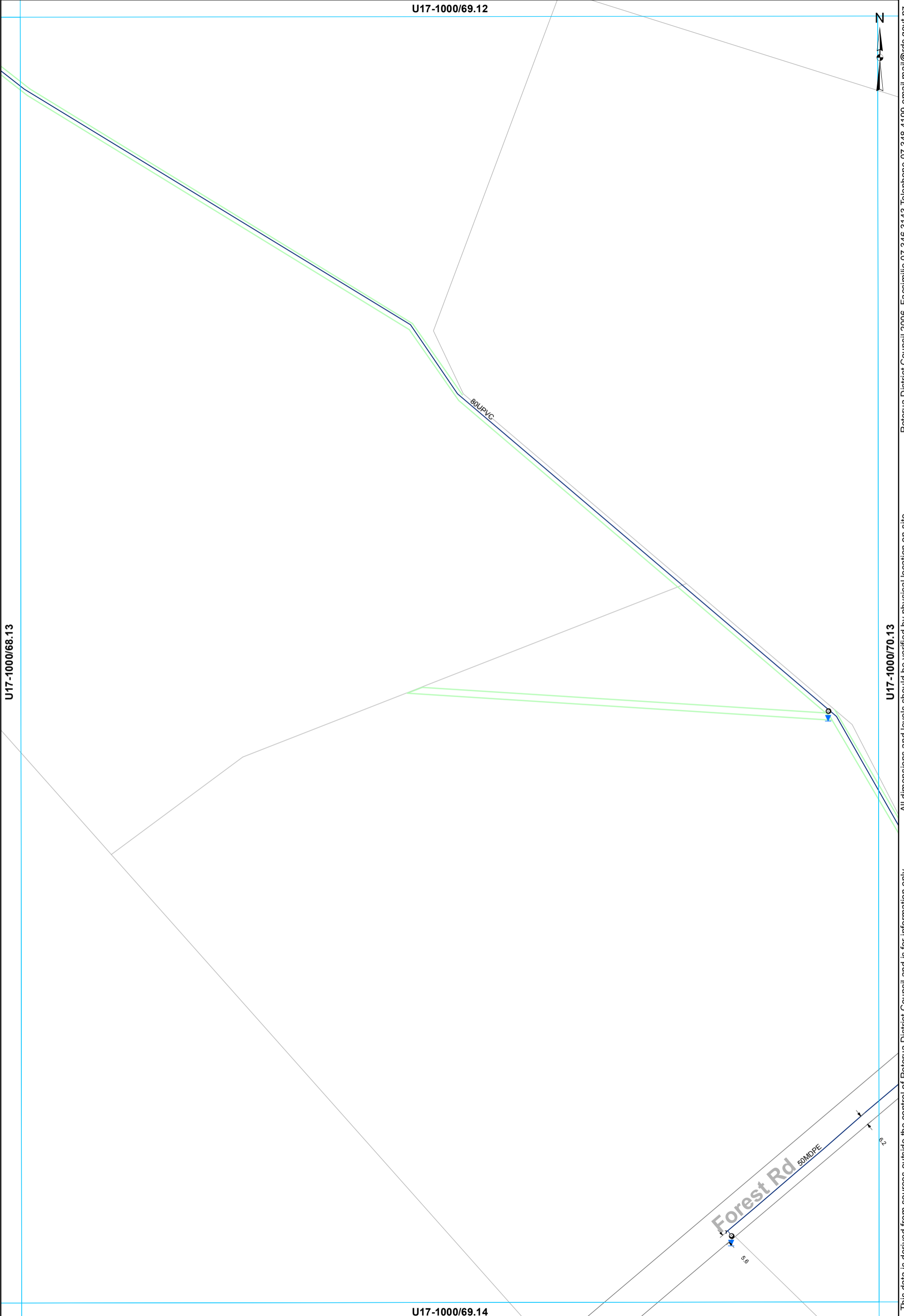

All dimensions and levels should be verified by physical location on-site.

This data is derived from sources outside the control of Rotorua District Council and is for information only

Rotorua District Council 2006. Facsimile 07 346 3143 Telephone 07 348 4199 email mail@rdc.govt.nz

- Toby
- ⊗ Meter Consumer
- ◻ Capped End
- WSServiceLine
- Main

WATER SUPPLY SERVICES
1:2000 @ A3 - (U17-1000/69.13)

U17-1000/70.12



U17-1000/69.13

U17-1000/71.13

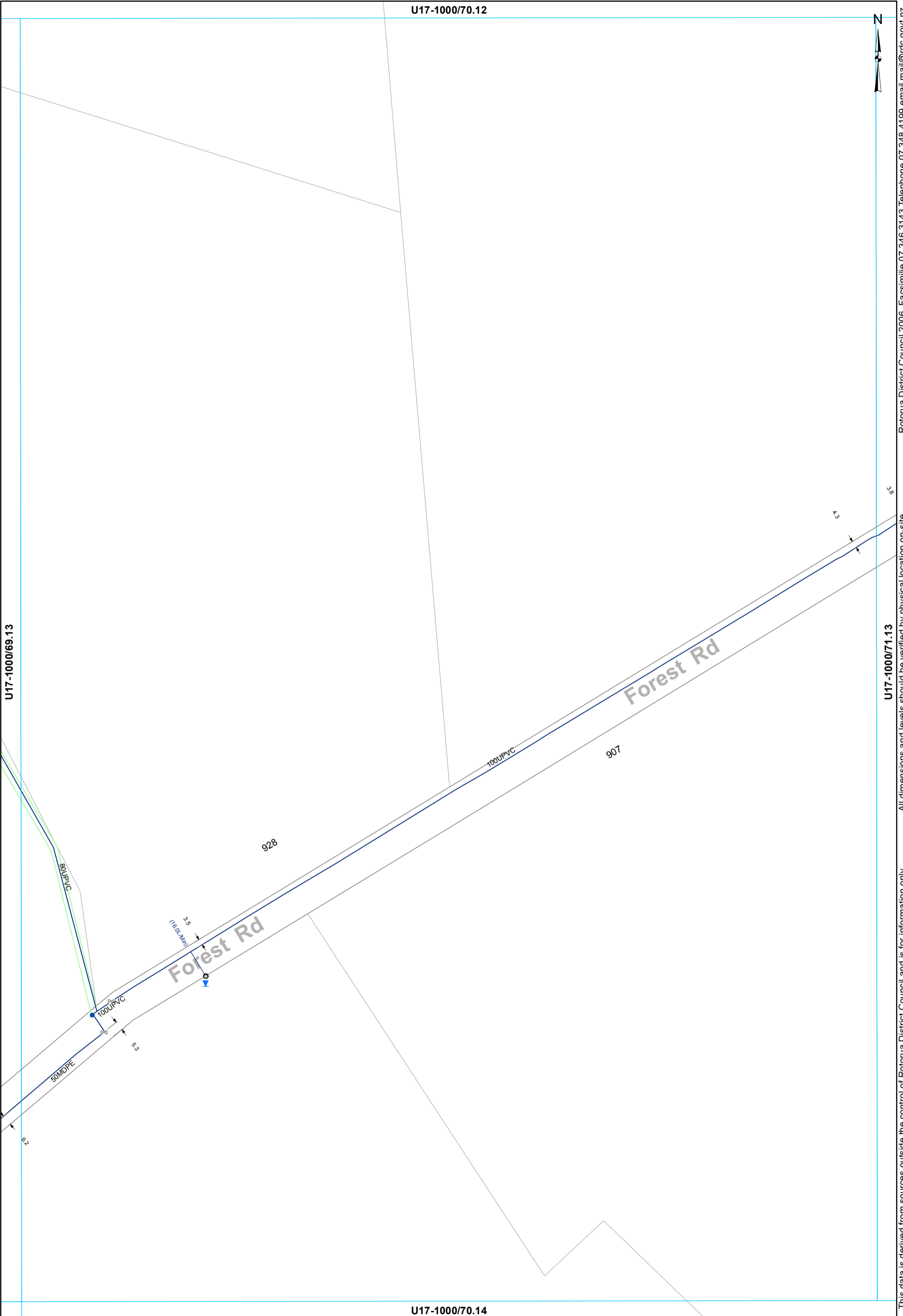

This data is derived from sources outside the control of Rotorua District Council and is for information only. All dimensions and levels should be verified by physical location on-site.

Rotorua District Council 2006. Facsimile 07 346 3143 Telephone 07 348 4199 email mail@rdcc.govt.nz

U17-1000/70.14

- ⊗ Valve
- Hydrant
- ⊙ Meter Consumer
- WSServiceLine
- Toby
- ⊔ Capped End
- Main

WATER SUPPLY SERVICES
1:2000 @ A3 - (U17-1000/70.13)

U17-1000/71.12

U17-1000/70.13

U17-1000/72.13

U17-1000/71.14

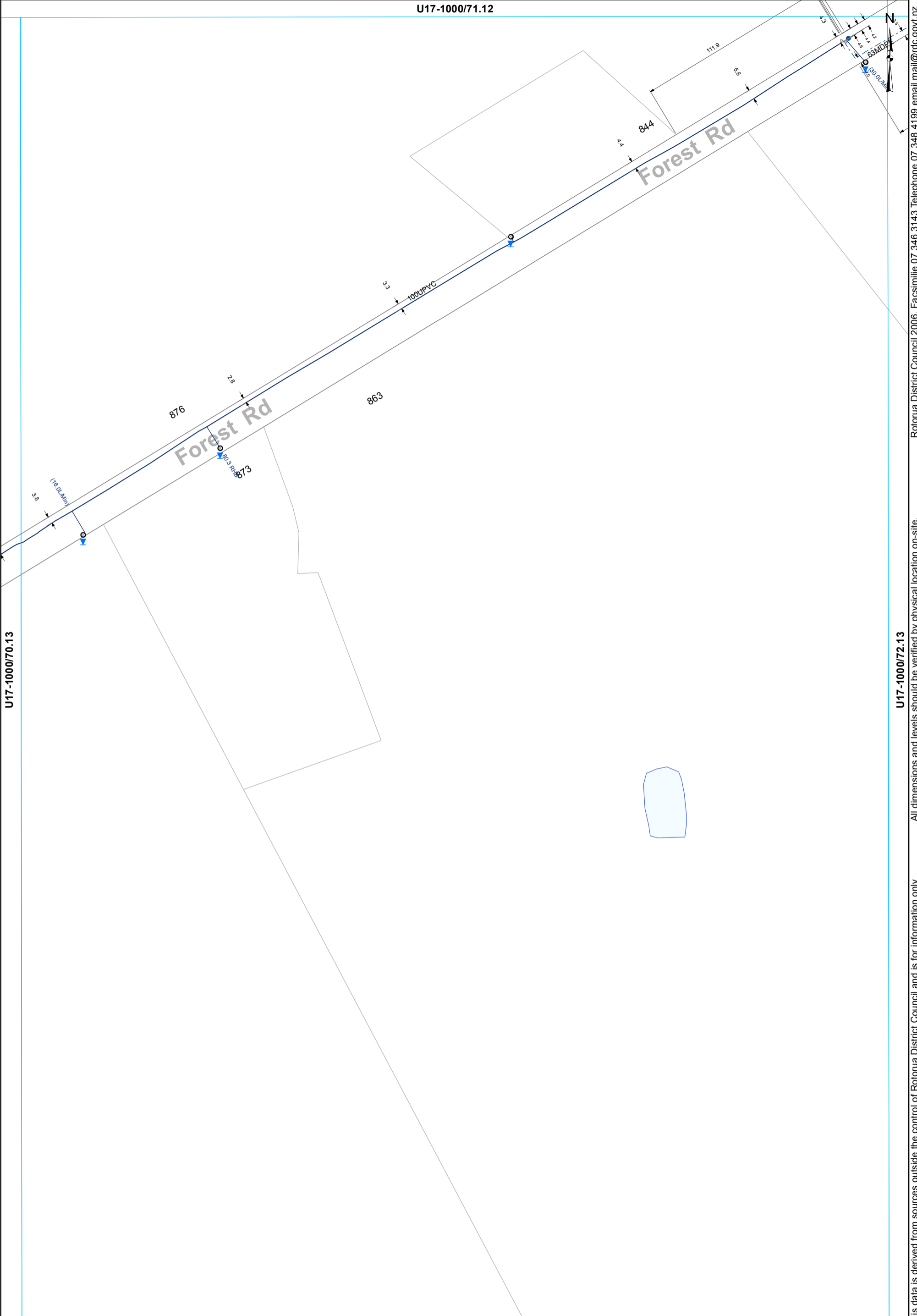

- ⊗ Valve
- Hydrant
- ⊙ Meter Consumer
- WSServiceLine
- Toby
- ◌ Capped End
- Main
- - - Rider main

WATER SUPPLY SERVICES
1:2000 @ A3 - (U17-1000/71.13)

This data is derived from sources outside the control of Rotorua District Council and is for information only

Rotorua District Council 2006. Facsimile 07 346 3143 Telephone 07 348 4199 email mail@rdcc.govt.nz

U17-1000/61.13

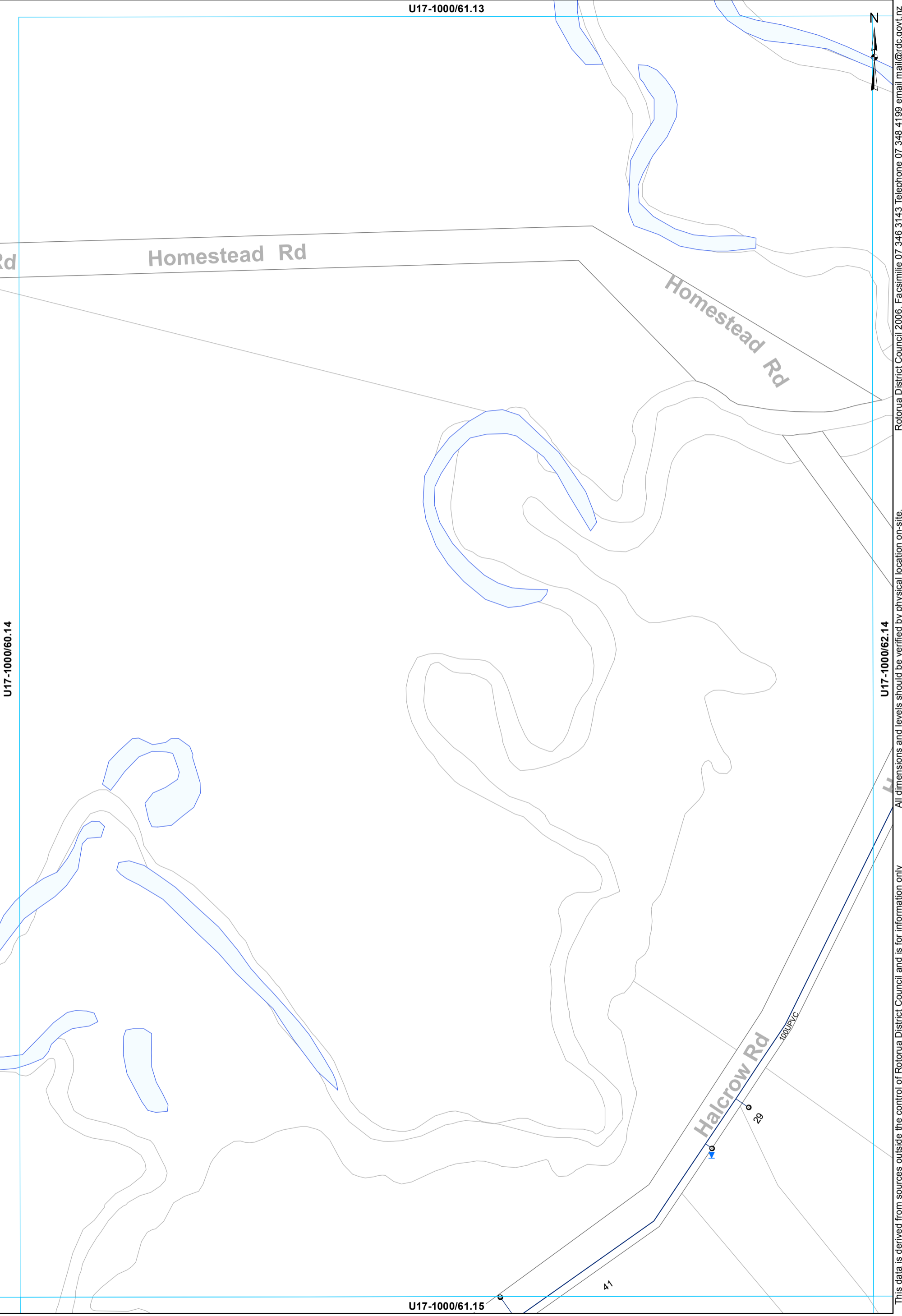

U17-1000/60.14

U17-1000/62.14

U17-1000/61.15

- Toby
- Meter Consumer
- WSServiceLine
- Main

WATER SUPPLY SERVICES
1:2000 @ A3 - (U17-1000/61.14)

This data is derived from sources outside the control of Rotorua District Council and is for information only

All dimensions and levels should be verified by physical location on-site.

Rotorua District Council 2006. Facsimile 07 346 3143 Telephone 07 348 4199 email mail@rdc.govt.nz

U17-1000/62.13

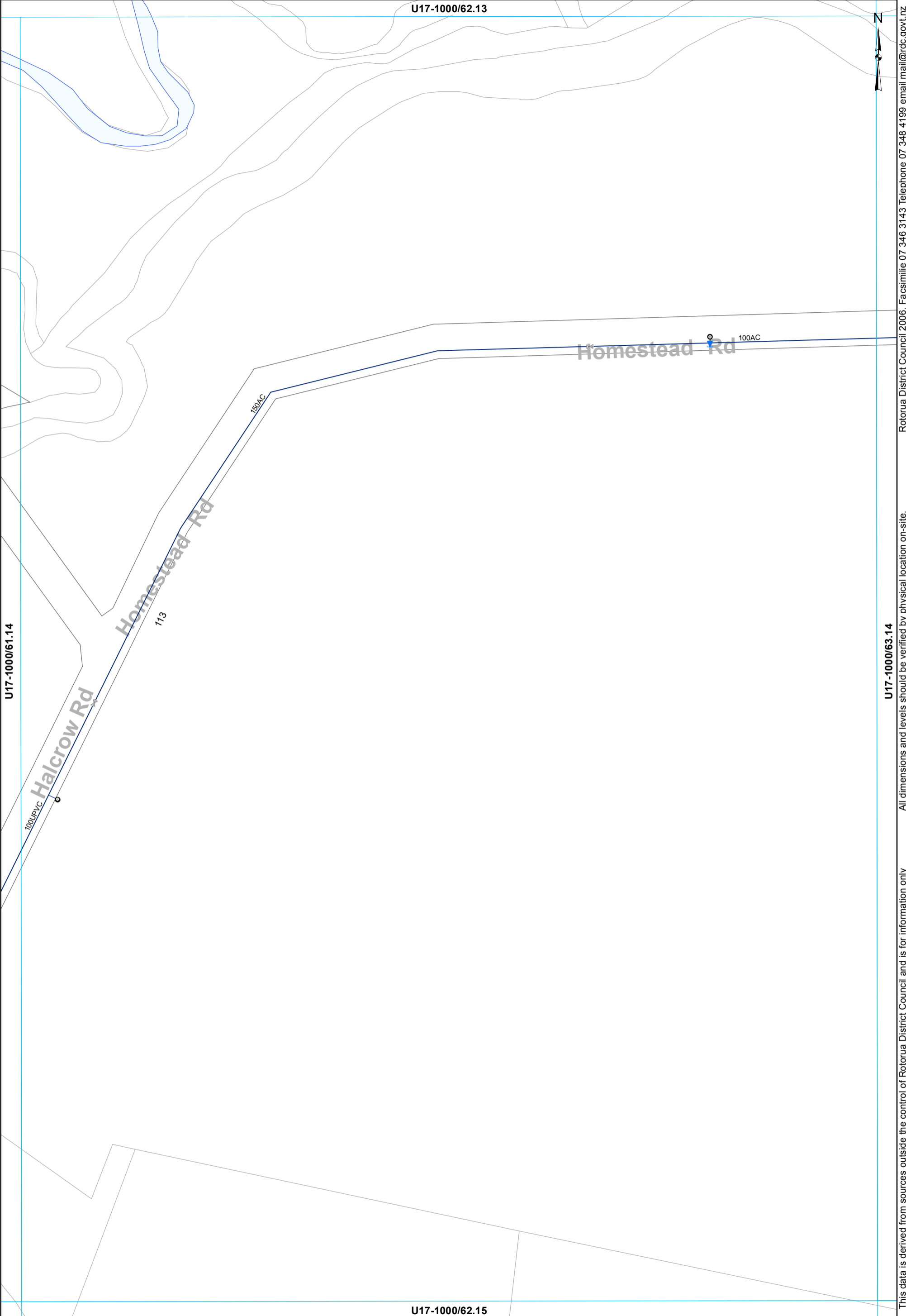

U17-1000/61.14

U17-1000/63.14

U17-1000/62.15

- ⊗ Valve ⊙ Meter Consumer — WSServiceLine
- Toby — Main

WATER SUPPLY SERVICES
1:2000 @ A3 - (U17-1000/62.14)

This data is derived from sources outside the control of Rotorua District Council and is for information only. All dimensions and levels should be verified by physical location on-site.

Rotorua District Council 2006. Facsimile 07 346 3143 Telephone 07 348 4199 email mail@rdc.govt.nz

U17-1000/63.13

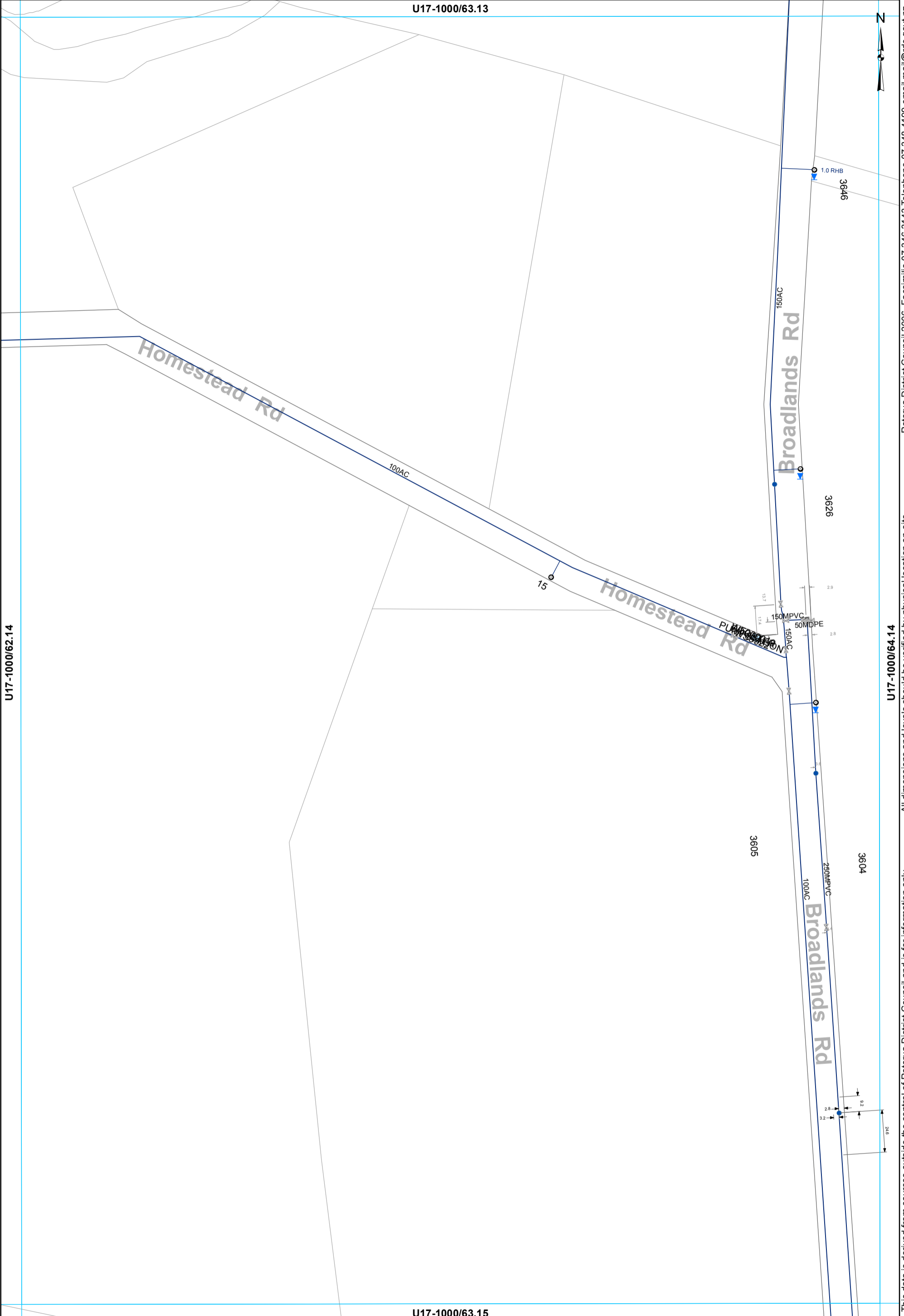

This data is derived from sources outside the control of Rotorua District Council and is for information only. All dimensions and levels should be verified by physical location on-site. Rotorua District Council 2006. Facsimile 07 346 3143 Telephone 07 348 4199 email mail@rdcc.govt.nz

- ⊗ Valve
- Hydrant
- ⊙ Meter Consumer
- WSServiceLine
- Toby
- ⊖ Capped End
- Main

WATER SUPPLY SERVICES
1:2000 @ A3 - (U17-1000/63.14)

U17-1000/64.13

N

U17-1000/63.14

U17-1000/65.14

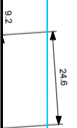

U17-1000/64.15

All dimensions and levels should be verified by physical location on-site.

This data is derived from sources outside the control of Rotorua District Council and is for information only

Rotorua District Council 2006. Facsimile 07 346 3143 Telephone 07 348 4199 email mail@rdc.govt.nz

U17-1000/65.13



Rotorua District Council 2006. Facsimile 07 346 3143 Telephone 07 348 4199 email mail@rdc.govt.nz

U17-1000/64.14

U17-1000/66.14

All dimensions and levels should be verified by physical location on-site.

This data is derived from sources outside the control of Rotorua District Council and is for information only

U17-1000/65.15

WATER SUPPLY SERVICES
1:2000 @ A3 - (U17-1000/65.14)

U17-1000/66.13

N

U17-1000/65.14

U17-1000/67.14

U17-1000/66.15

- ⊗ Valve
- Toby
- ⊠ Closed Valve
- ⊙ Meter Consumer
- WSServiceLine
- Main
- - - Rider main

WATER SUPPLY SERVICES
1:2000 @ A3 - (U17-1000/66.14)

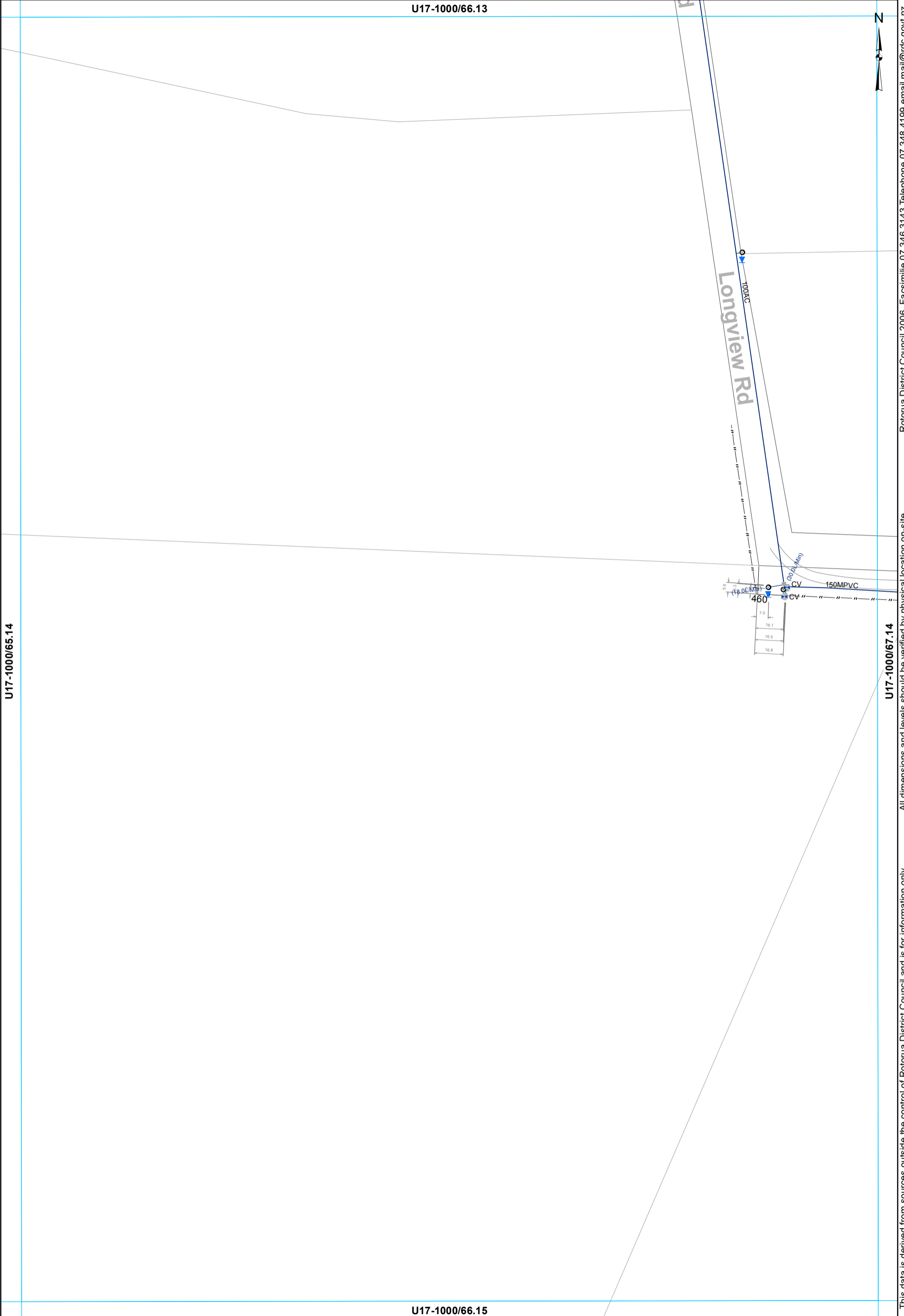

This data is derived from sources outside the control of Rotorua District Council and is for information only. All dimensions and levels should be verified by physical location on-site. Rotorua District Council 2006. Facsimile 07 346 3143 Telephone 07 348 4199 email mail@rdc.govt.nz

U17-1000/67.13



Rotorua District Council 2006. Facsimile 07 346 3143 Telephone 07 348 4199 email mail@rdc.govt.nz

U17-1000/66.14

U17-1000/68.14

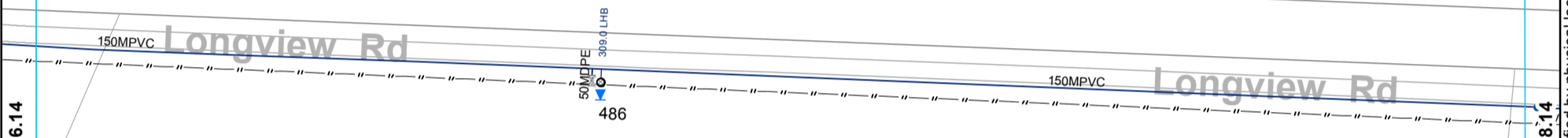

All dimensions and levels should be verified by physical location on-site.

This data is derived from sources outside the control of Rotorua District Council and is for information only

U17-1000/67.15

- ⊗ Valve
- Hydrant
- ◊ Meter Consumer
- WSServiceLine
- Toby
- ⊗ Closed Valve
- Main

WATER SUPPLY SERVICES
1:2000 @ A3 - (U17-1000/67.14)

U17-1000/68.13

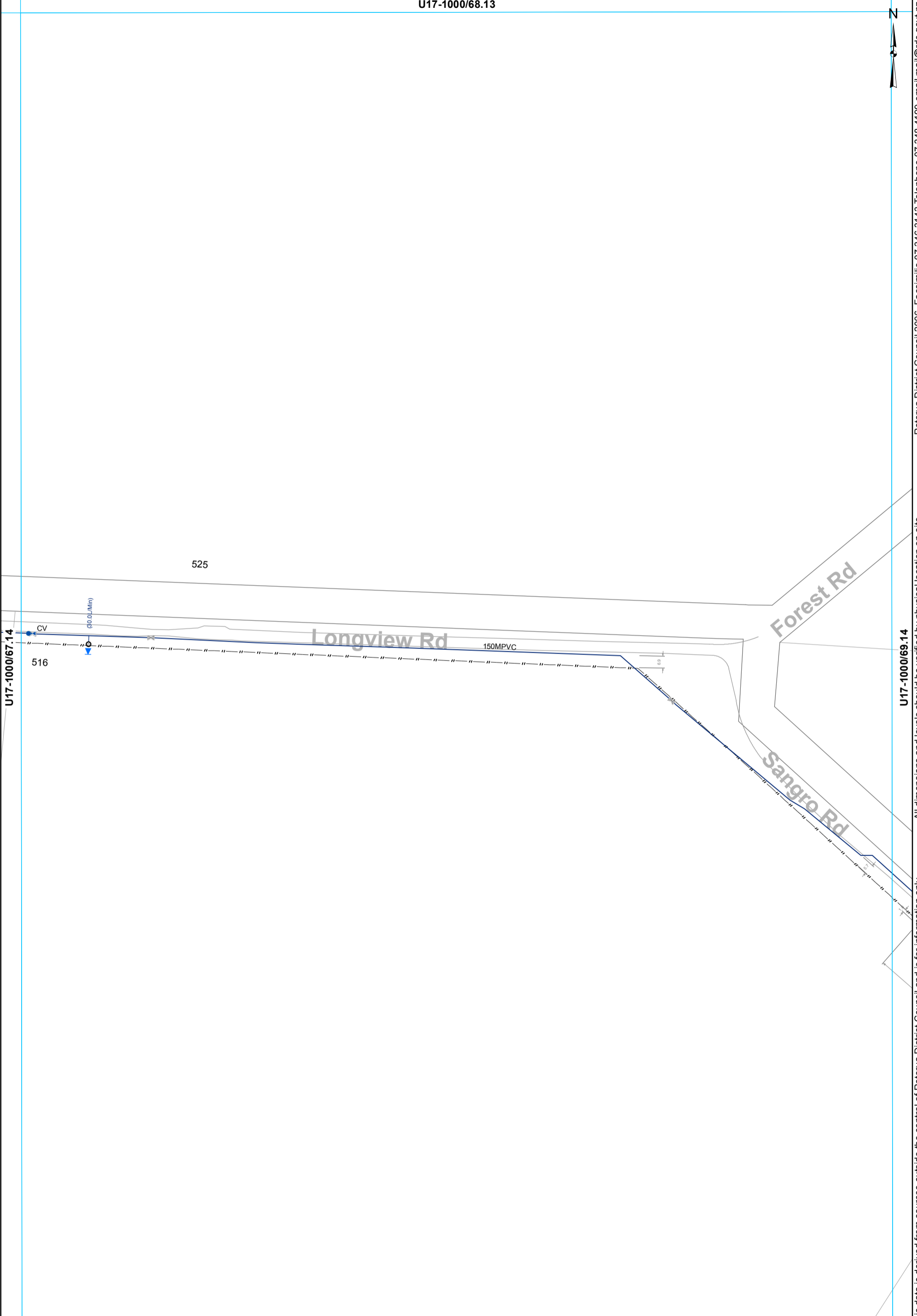

This data is derived from sources outside the control of Rotorua District Council and is for information only. All dimensions and levels should be verified by physical location on-site. Rotorua District Council 2006. Facsimile 07 346 3143 Telephone 07 348 4199 email mail@rdcc.govt.nz

U17-1000/68.15

- ⊗ Valve
- Hydrant
- ⊙ Meter Consumer
- WSServiceLine
- Toby
- ⊠ Closed Valve
- Main

WATER SUPPLY SERVICES
1:2000 @ A3 - (U17-1000/68.14)

U17-1000/69.13

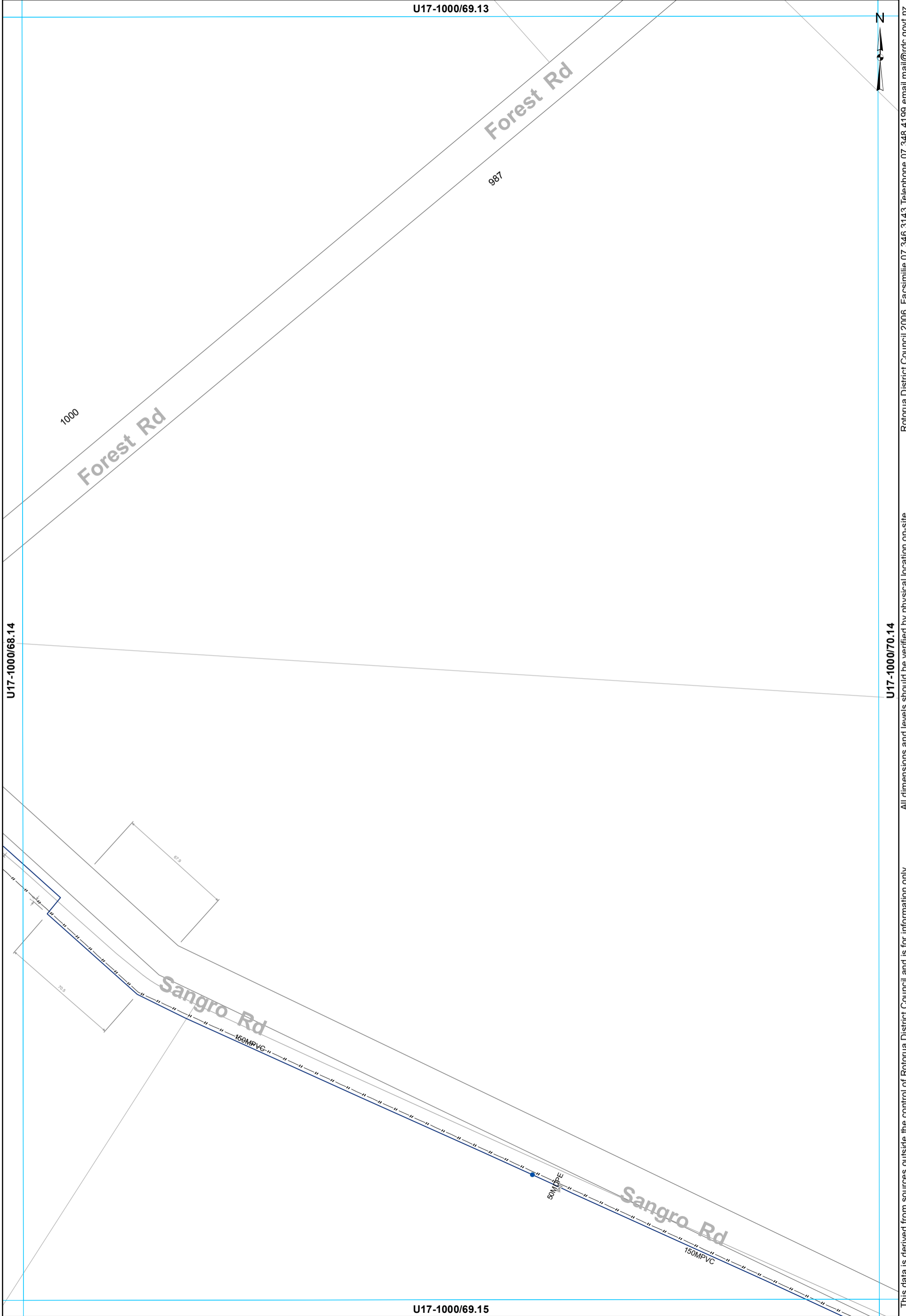

This data is derived from sources outside the control of Rotorua District Council and is for information only. All dimensions and levels should be verified by physical location on-site.

Rotorua District Council 2006. Facsimile 07 346 3143 Telephone 07 348 4199 email mail@rdc.govt.nz

- ⊗ Valve
- Hydrant
- Main

WATER SUPPLY SERVICES
1:2000 @ A3 - (U17-1000/69.14)

U17-1000/59.14



U17-1000/58.15

U17-1000/60.15

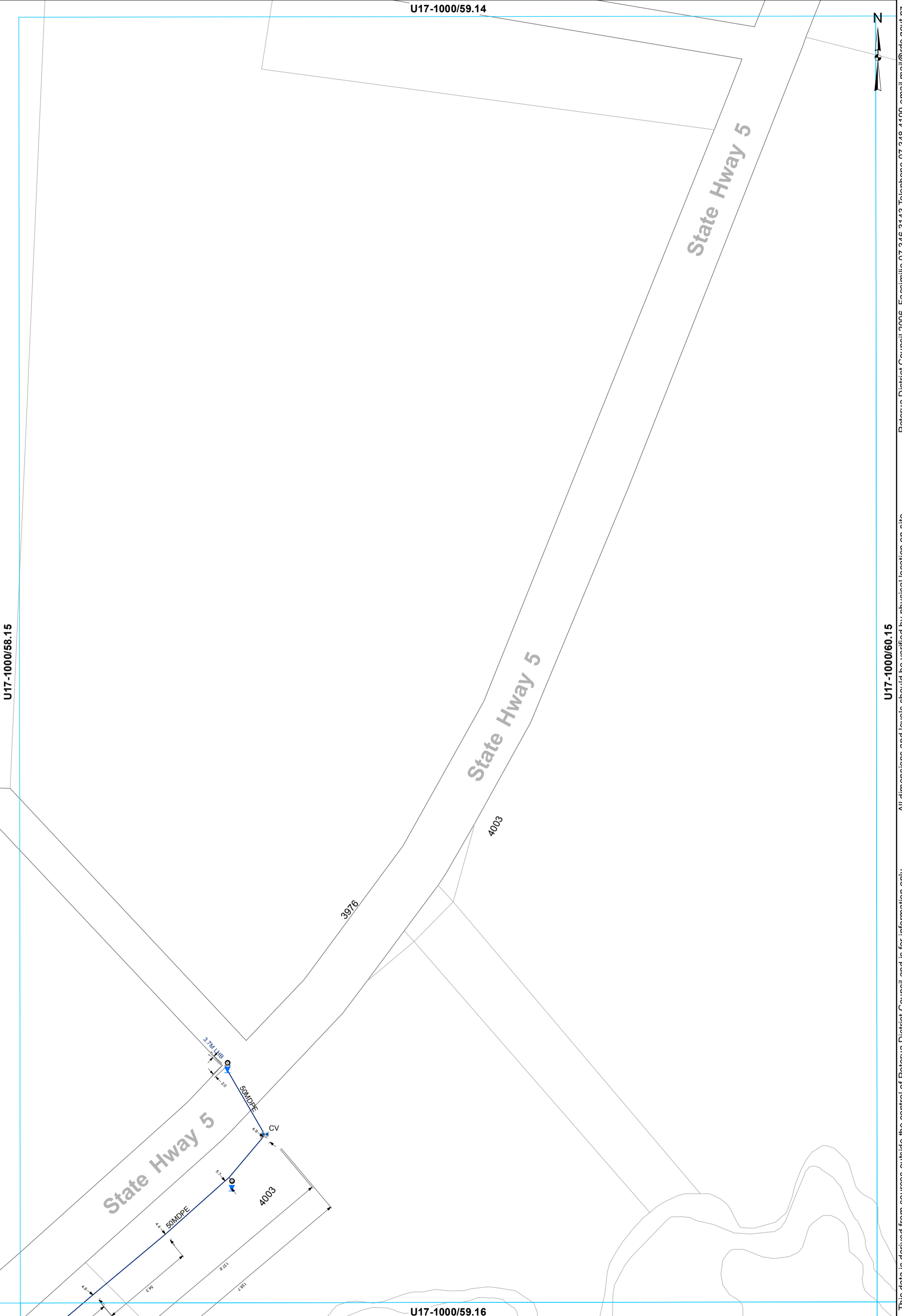

U17-1000/59.16

- ⊗ Valve
- Toby
- ⊗ Meter Consumer
- ⊘ Capped End
- WSServiceLine
- Main
- ⊗ Closed Valve

WATER SUPPLY SERVICES
1:2000 @ A3 - (U17-1000/59.15)

This data is derived from sources outside the control of Rotorua District Council and is for information only. All dimensions and levels should be verified by physical location on-site.

Rotorua District Council 2006. Facsimile 07 346 3143 Telephone 07 348 4199 email mail@rdc.govt.nz

U17-1000/60.14



U17-1000/59.15

U17-1000/61.15

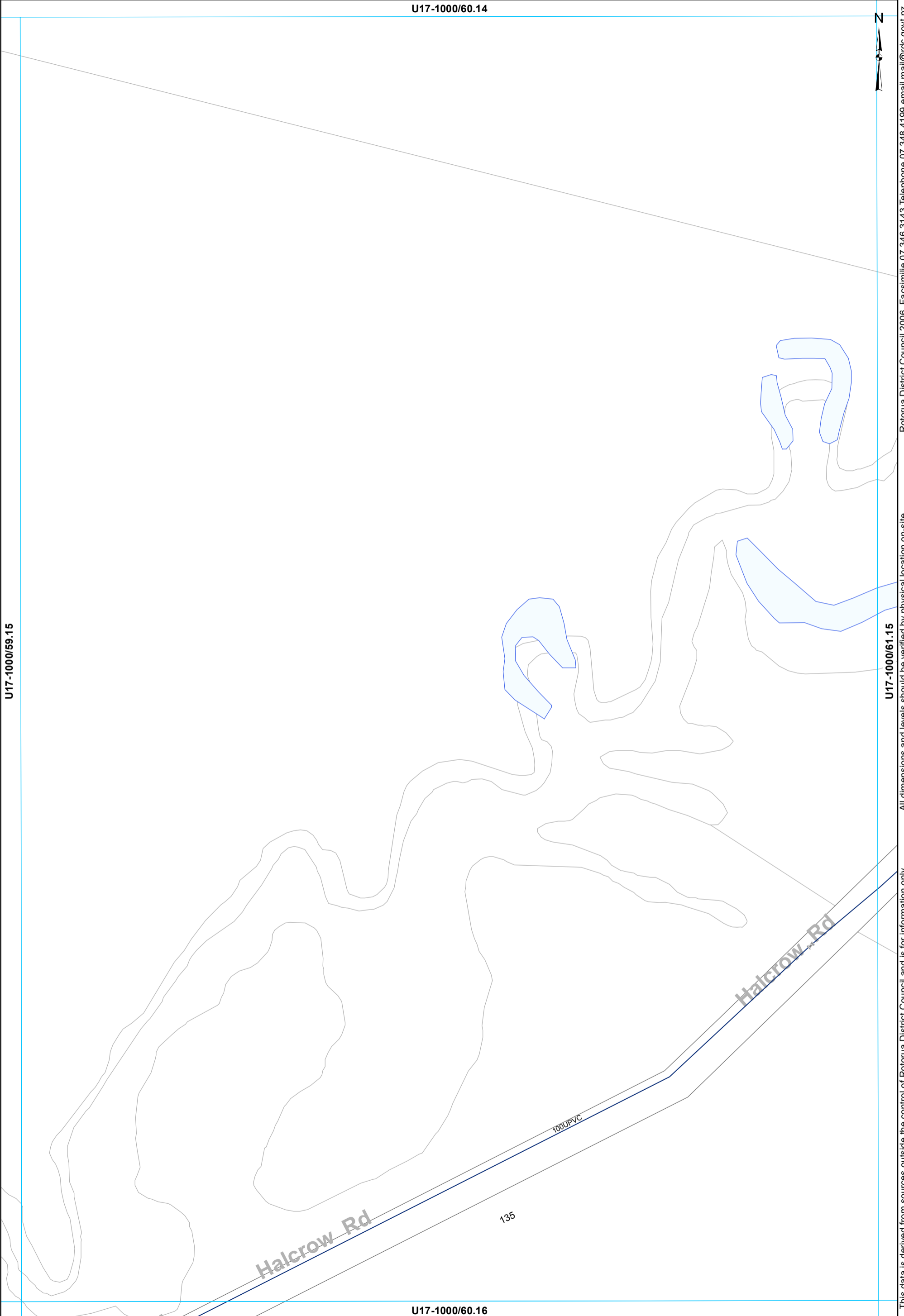

All dimensions and levels should be verified by physical location on-site.

This data is derived from sources outside the control of Rotorua District Council and is for information only

Rotorua District Council 2006. Facsimile 07 346 3143 Telephone 07 348 4199 email mail@rdc.govt.nz

U17-1000/60.16

x Valve
— Main

WATER SUPPLY SERVICES
1:2000 @ A3 - (U17-1000/60.15)

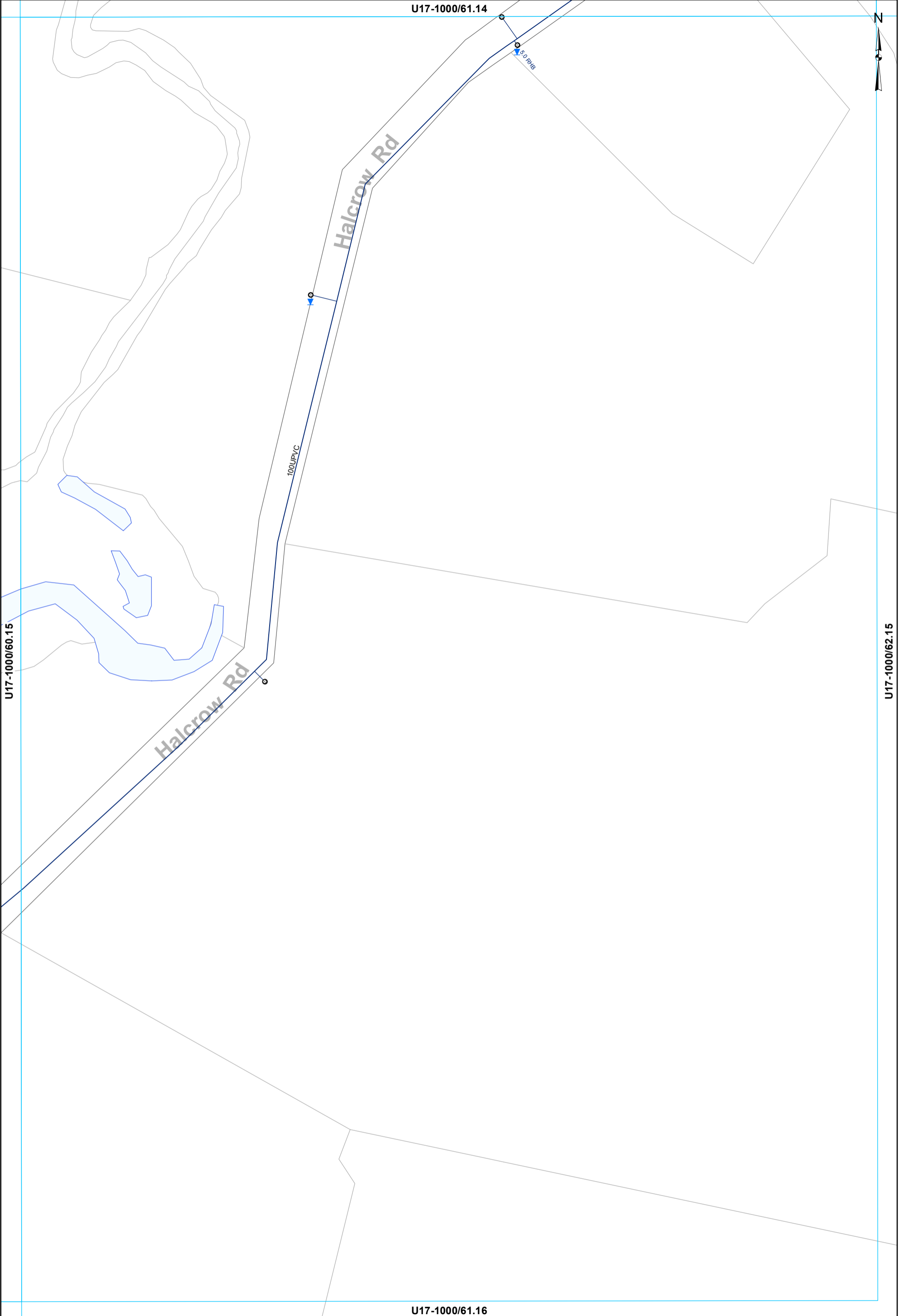

U17-1000/60.15

U17-1000/61.14

U17-1000/61.16

U17-1000/62.15

○ Toby ○ Meter Consumer — WSServiceLine
 — Main

WATER SUPPLY SERVICES
1:2000 @ A3 - (U17-1000/61.15)

This data is derived from sources outside the control of Rotorua District Council and is for information only. All dimensions and levels should be verified by physical location on-site.

Rotorua District Council 2006. Facsimile 07 346 3143 Telephone 07 348 4199 email mail@rdcc.govt.nz

U17-1000/63.14

U17-1000/62.15

U17-1000/63.16

U17-1000/64.15

This data is derived from sources outside the control of Rotorua District Council and is for information only. All dimensions and levels should be verified by physical location on-site. Rotorua District Council 2006. Facsimile 07 346 3143 Telephone 07 348 4199 email mail@rdc.govt.nz

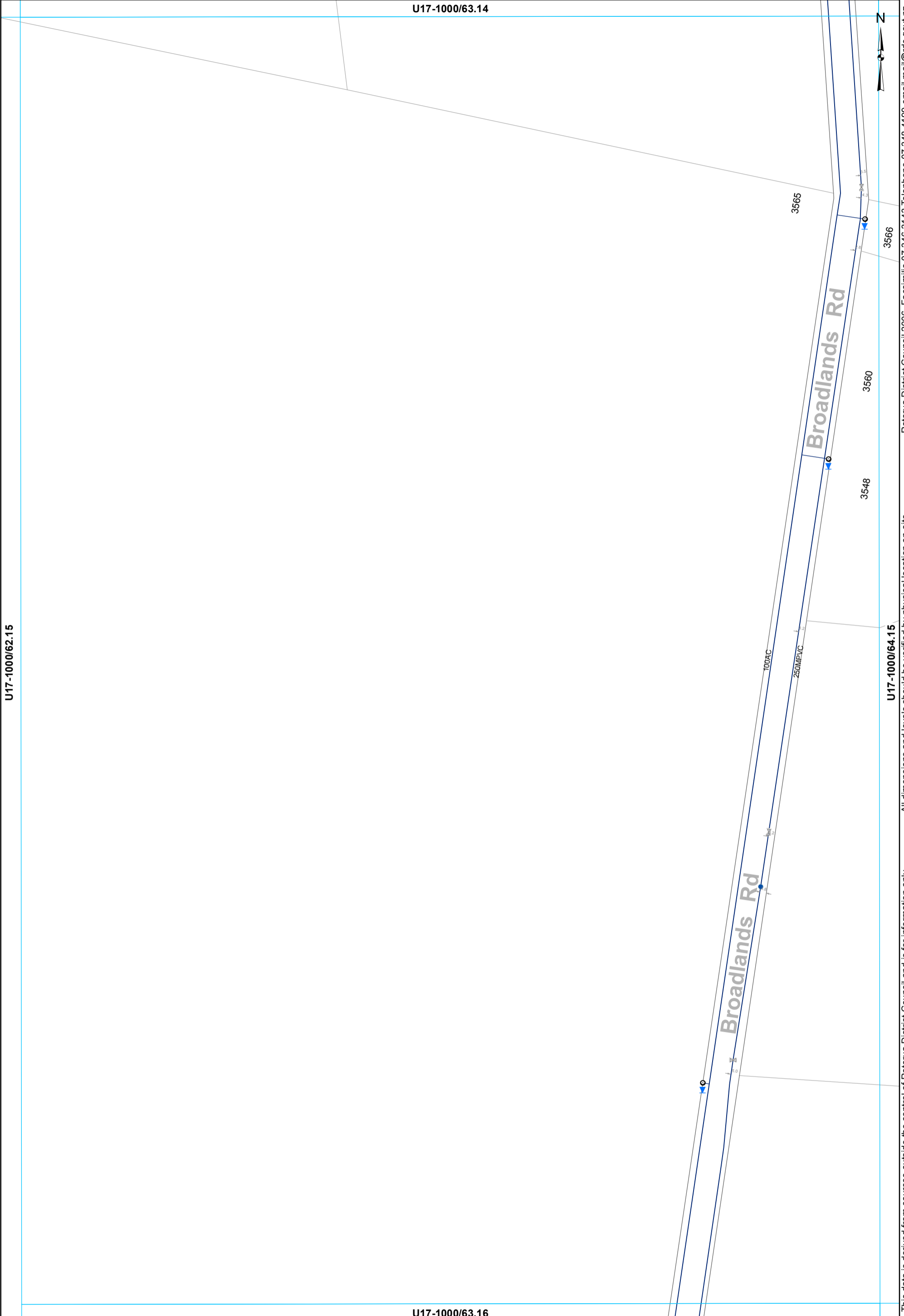

- ⊗ Valve
- Hydrant
- ⊙ Meter Consumer
- WSServiceLine
- Toby
- Main

WATER SUPPLY SERVICES
1:2000 @ A3 - (U17-1000/63.15)

U17-1000/66.14



U17-1000/65.15

U17-1000/67.15

U17-1000/66.16

This data is derived from sources outside the control of Rotorua District Council and is for information only. All dimensions and levels should be verified by physical location on-site.

Rotorua District Council 2006. Facsimile 07 346 3143 Telephone 07 348 4199 email mail@rdc.govt.nz

U17-1000/69.14

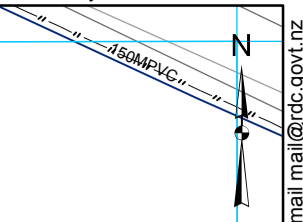

U17-1000/68.15

U17-1000/70.15

This data is derived from sources outside the control of Rotorua District Council and is for information only. All dimensions and levels should be verified by physical location on-site.

Rotorua District Council 2006. Facsimile 07 346 3143 Telephone 07 348 4199 email mail@rdcc.govt.nz

U17-1000/69.16

WATER SUPPLY SERVICES
1:2000 @ A3 - (U17-1000/69.15)

— Main

U17-1000/70.14

U17-1000/69.15

U17-1000/71.15

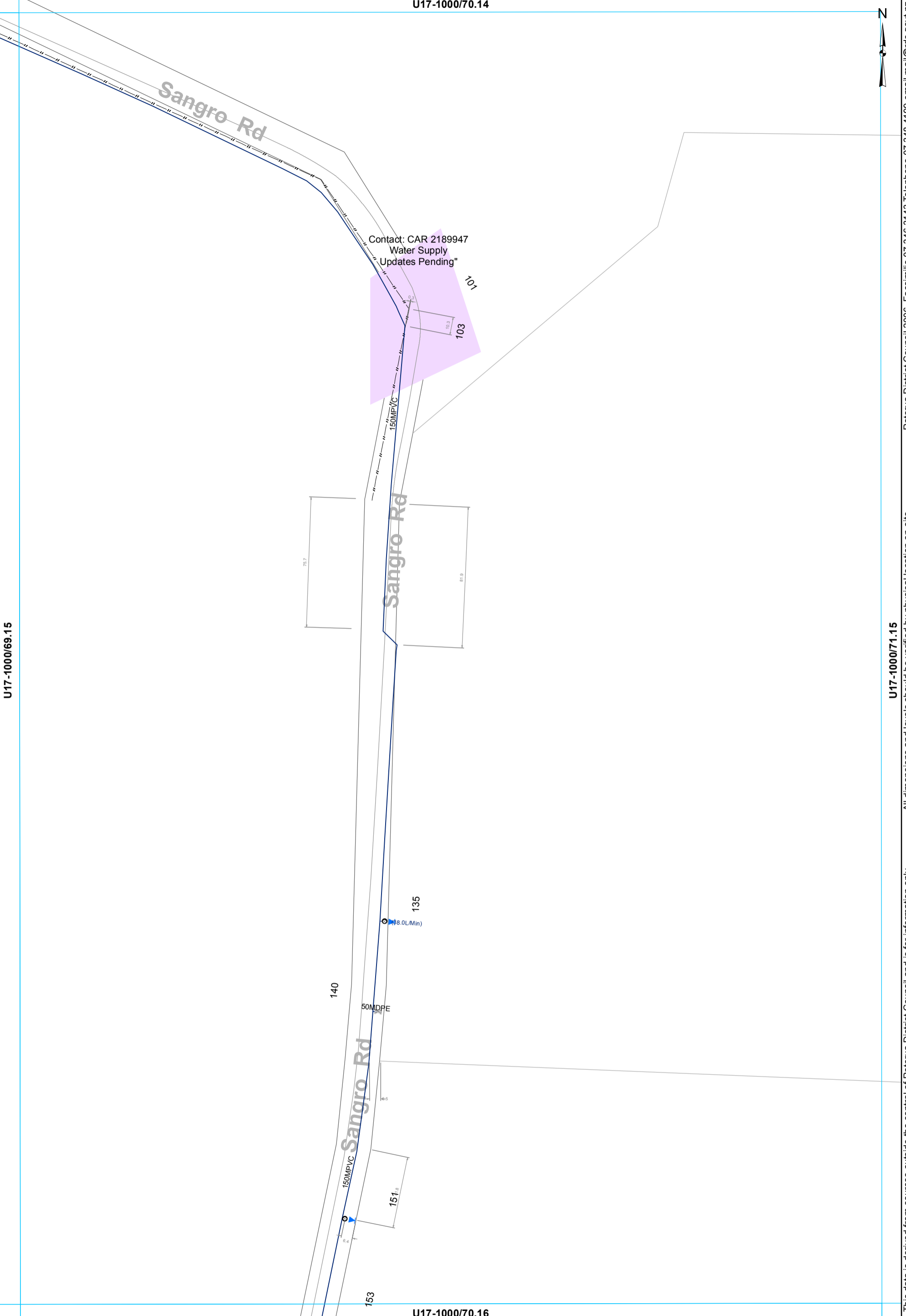

- ⊗ Valve ◉ Meter Consumer — WSServiceLine
- Toby — Main

WATER SUPPLY SERVICES
1:2000 @ A3 - (U17-1000/70.15)

This data is derived from sources outside the control of Rotorua District Council and is for information only. Rotorua District Council 2006. Facsimile 07 346 3143 Telephone 07 348 4199 email mail@rdcc.govt.nz

U17-1000/56.15



Rotorua District Council 2006. Facsimile 07 346 3143 Telephone 07 348 4199 email mail@rdc.govt.nz

U17-1000/55.16

U17-1000/57.16

100

Springs Rd

76

72

20HDPE

Springs Rd

All dimensions and levels should be verified by physical location on-site.

This data is derived from sources outside the control of Rotorua District Council and is for information only

U17-1000/56.17

- Toby
- ⊙ Meter Consumer
- ⌊ Capped End
- WSServiceLine
- - - Rider main

WATER SUPPLY SERVICES
1:2000 @ A3 - (U17-1000/56.16)

U17-1000/57.15



U17-1000/56.16

U17-1000/58.16

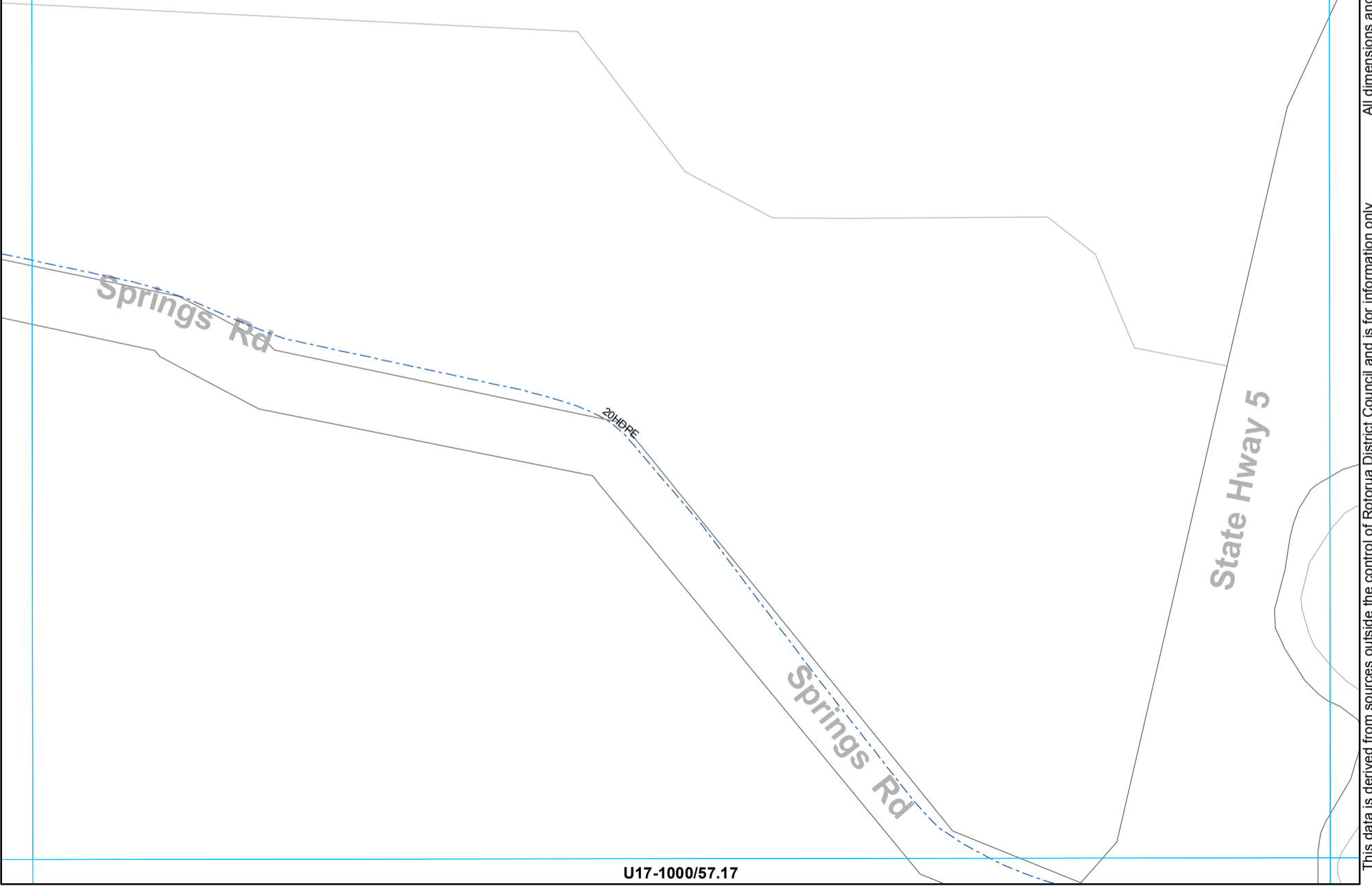

--- Rider main

WATER SUPPLY SERVICES
1:2000 @ A3 - (U17-1000/57.16)

This data is derived from sources outside the control of Rotorua District Council and is for information only

All dimensions and levels should be verified by physical location on-site. Rotorua District Council 2006. Facsimile 07 346 3143 Telephone 07 348 4199 email mail@rdc.govt.nz

U17-1000/58.15

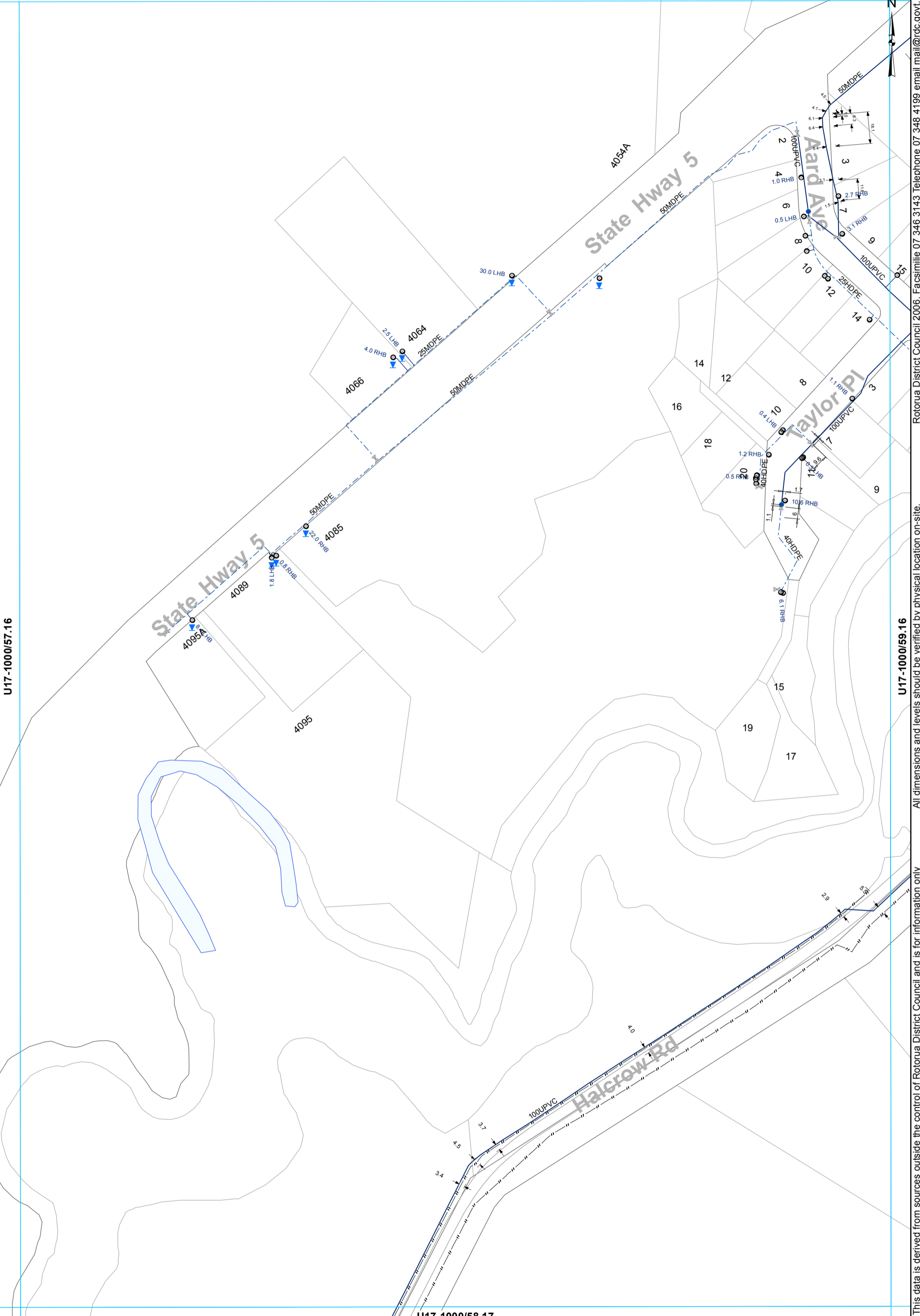

U17-1000/57.16

U17-1000/59.16

U17-1000/58.17

- ⊗ Valve
- Hydrant
- ⊙ Meter Consumer
- Toby
- ⊘ Capped End
- WSServiceLine
- Main
- Rider main

WATER SUPPLY SERVICES
1:2000 @ A3 - (U17-1000/58.16)

This data is derived from sources outside the control of Rotorua District Council and is for information only.

Rotorua District Council 2006. Facsimile 07 346 3143 Telephone 07 348 4199 email mail@rdc.govt.nz

U17-1000/59.15

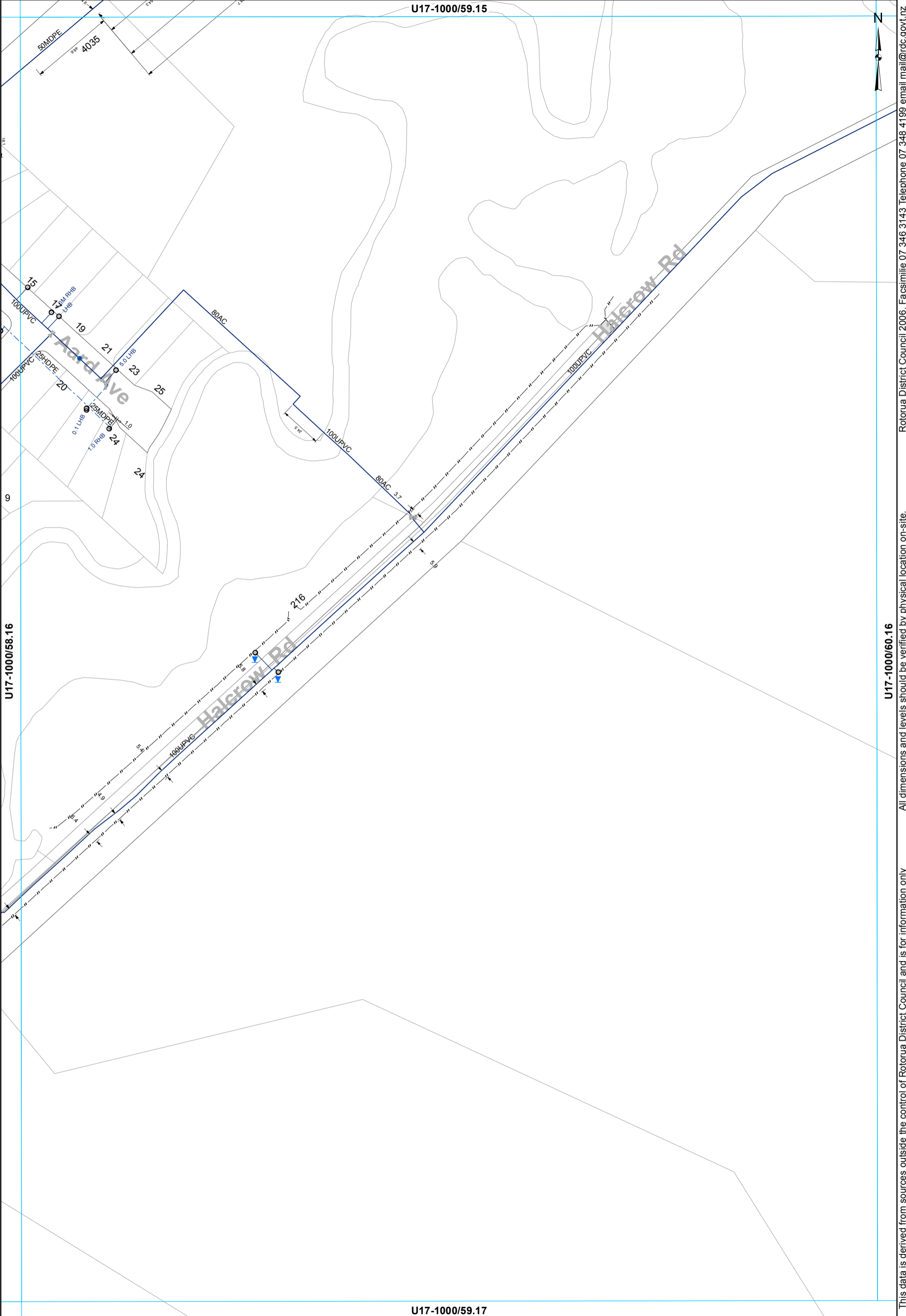

U17-1000/58.16

U17-1000/60.16

U17-1000/59.17

- ⊗ Valve
- Hydrant
- ⊙ Meter Consumer
- WSServiceLine
- Toby
- ⊘ Capped End
- Main
- - - Rider main

WATER SUPPLY SERVICES
1:2000 @ A3 - (U17-1000/59.16)

This data is derived from sources outside the control of Rotorua District Council and is for information only

Rotorua District Council 2006. Facsimile 07 346 3143 Telephone 07 348 4199 email mail@rdcc.govt.nz

U17-1000/60.15



Halcrow Rd
100UPVC

165

U17-1000/59.16

U17-1000/61.16

U17-1000/60.17

- Toby
- ◊ Meter Consumer
- WSServiceLine
- Main

WATER SUPPLY SERVICES
1:2000 @ A3 - (U17-1000/60.16)

This data is derived from sources outside the control of Rotorua District Council and is for information only

Rotorua District Council 2006. Facsimile 07 346 3143 Telephone 07 348 4199 email mail@rdcc.govt.nz

U17-1000/63.15



U17-1000/62.16

U17-1000/64.16

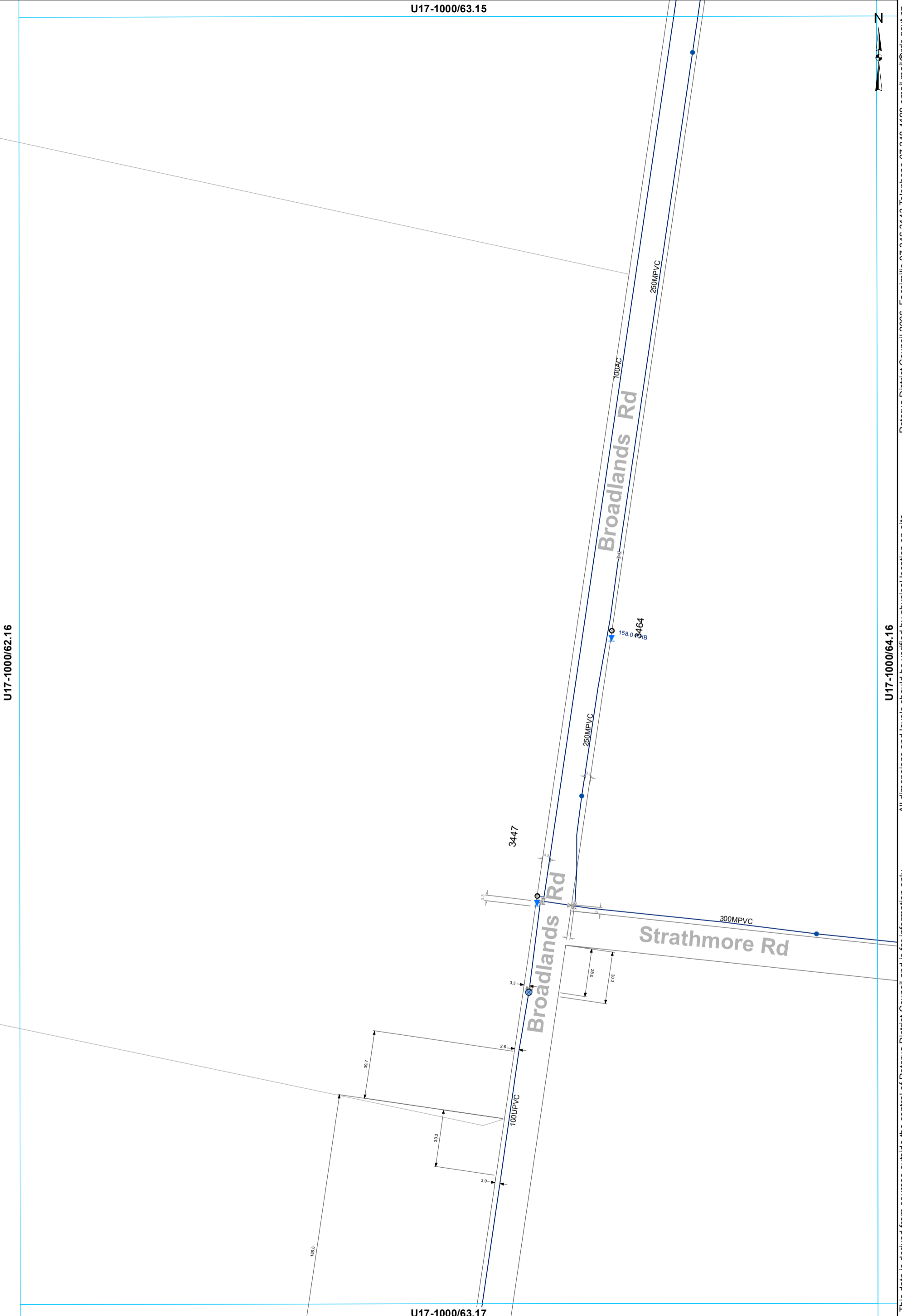

- ⊗ Valve
- Hydrant
- ⊙ Meter Bulk
- WSServiceLine
- Toby
- ⊙ Meter Consumer
- Main
- - - Rider main

WATER SUPPLY SERVICES
1:2000 @ A3 - (U17-1000/63.16)

This data is derived from sources outside the control of Rotorua District Council and is for information only. All dimensions and levels should be verified by physical location on-site.

Rotorua District Council 2006. Facsimile 07 346 3143 Telephone 07 348 4199 email mail@rdc.govt.nz

U17-1000/64.15



U17-1000/63.16

U17-1000/65.16

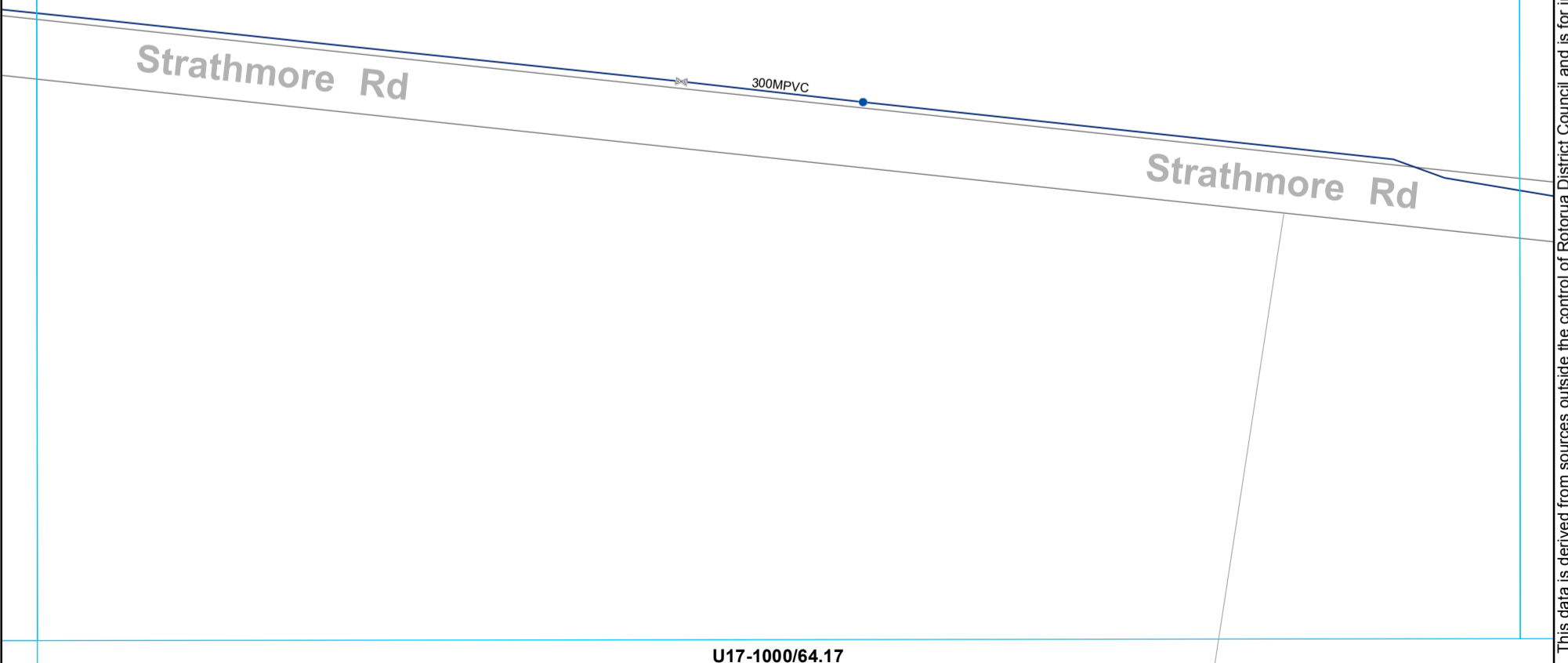

- ⌘ Valve
- Hydrant
- Main

WATER SUPPLY SERVICES
1:2000 @ A3 - (U17-1000/64.16)

This data is derived from sources outside the control of Rotorua District Council and is for information only. All dimensions and levels should be verified by physical location on-site.

Rotorua District Council 2006. Facsimile 07 346 3143 Telephone 07 348 4199 email mail@rdcc.govt.nz

U17-1000/65.15



U17-1000/64.16

U17-1000/66.16



This data is derived from sources outside the control of Rotorua District Council and is for information only. All dimensions and levels should be verified by physical location on-site.

Rotorua District Council 2006. Facsimile 07 346 3143 Telephone 07 348 4199 email mail@rdc.govt.nz

- ⊗ Valve
- ⊙ Meter Consumer
- WSServiceLine
- Toby
- Main

WATER SUPPLY SERVICES
1:2000 @ A3 - (U17-1000/65.16)

U17-1000/65.17

U17-1000/66.15



U17-1000/65.16

U17-1000/67.16

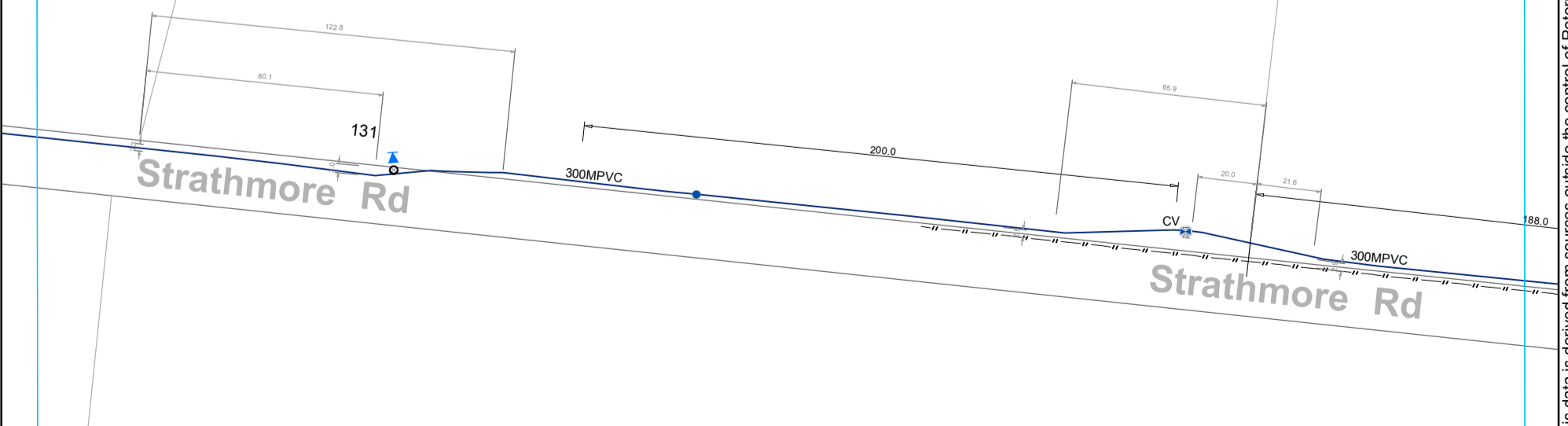

U17-1000/66.17

- ⊗ Valve
- Hydrant
- ⊙ Meter Consumer
- WSServiceLine
- Toby
- Main
- ⊠ Closed Valve

WATER SUPPLY SERVICES
1:2000 @ A3 - (U17-1000/66.16)

This data is derived from sources outside the control of Rotorua District Council and is for information only. All dimensions and levels should be verified by physical location on-site.

Rotorua District Council 2006. Facsimile 07 346 3143 Telephone 07 348 4199 email mail@rdc.govt.nz

U17-1000/67.15



U17-1000/66.16

U17-1000/68.16

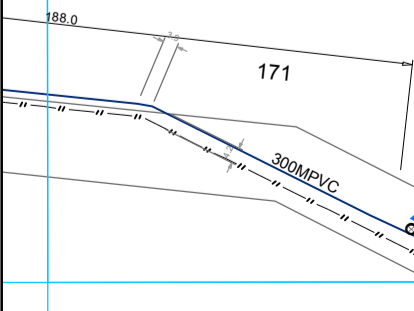

U17-1000/67.17

This data is derived from sources outside the control of Rotorua District Council and is for information only. All dimensions and levels should be verified by physical location on-site.

Rotorua District Council 2006. Facsimile 07 346 3143 Telephone 07 348 4199 email mail@rdc.govt.nz

- Toby
- Meter Consumer
- WSServiceLine
- Main

WATER SUPPLY SERVICES
1:2000 @ A3 - (U17-1000/67.16)

U17-1000/69.15



U17-1000/68.16

U17-1000/70.16

All dimensions and levels should be verified by physical location on-site.

This data is derived from sources outside the control of Rotorua District Council and is for information only

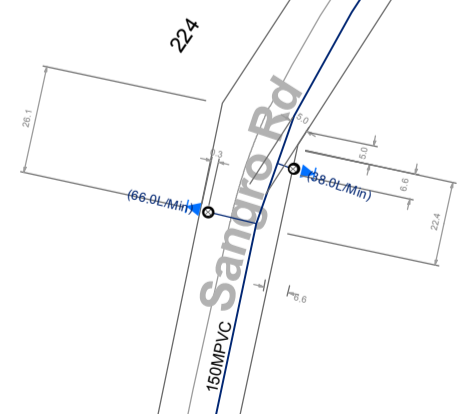

U17-1000/69.17

- Toby
- Meter Consumer
- WSServiceLine
- Main

WATER SUPPLY SERVICES
1:2000 @ A3 - (U17-1000/69.16)

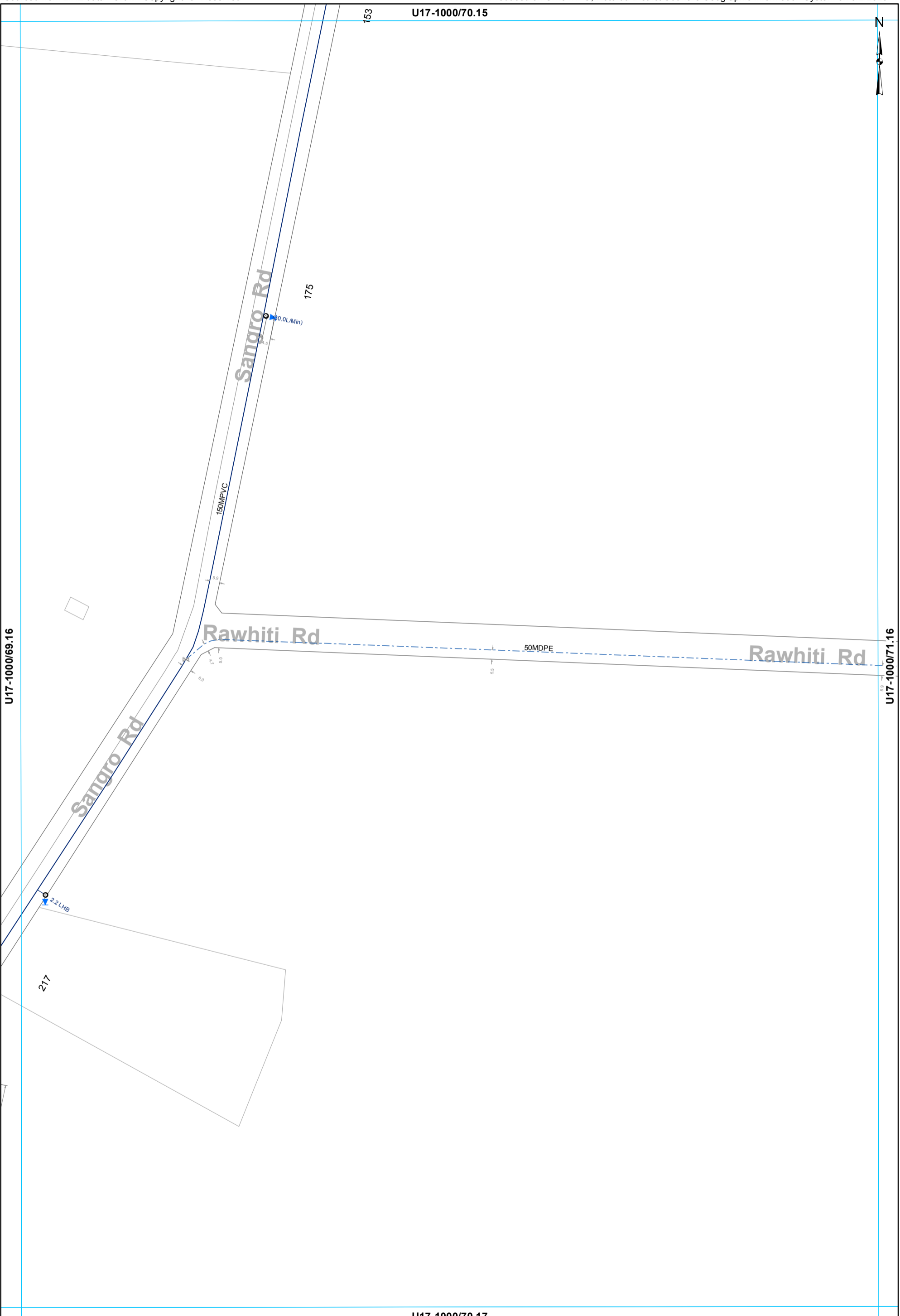

This data is derived from sources outside the control of Rotorua District Council and is for information only. All dimensions and levels should be verified by physical location on-site. Rotorua District Council 2006. Facsimile 07 346 3143 Telephone 07 348 4199 email mail@rdc.govt.nz

- ⊗ Valve
- Meter Consumer
- WSServiceLine
- Main
- Rider main
- Toby

WATER SUPPLY SERVICES
1:2000 @ A3 - (U17-1000/70.16)

U17-1000/71.15



U17-1000/70.16

U17-1000/72.16



This data is derived from sources outside the control of Rotorua District Council and is for information only. All dimensions and levels should be verified by physical location on-site.

Rotorua District Council 2006. Facsimile 07 346 3143 Telephone 07 348 4199 email mail@rdc.govt.nz

U17-1000/71.17

- Toby
- ⊗ Meter Consumer
- ⊠ Capped End
- WSServiceLine
- - - Rider main

WATER SUPPLY SERVICES
1:2000 @ A3 - (U17-1000/71.16)

U17-1000/57.16

U17-1000/56.17

U17-1000/58.17

U17-1000/57.18

- ⊗ Valve
- Main
- - - Rider main

WATER SUPPLY SERVICES
1:2000 @ A3 - (U17-1000/57.17)



This data is derived from sources outside the control of Rotorua District Council and is for information only. All dimensions and levels should be verified by physical location on-site.

Rotorua District Council 2006. Facsimile 07 346 3143 Telephone 07 348 4199 email mail@rdc.govt.nz

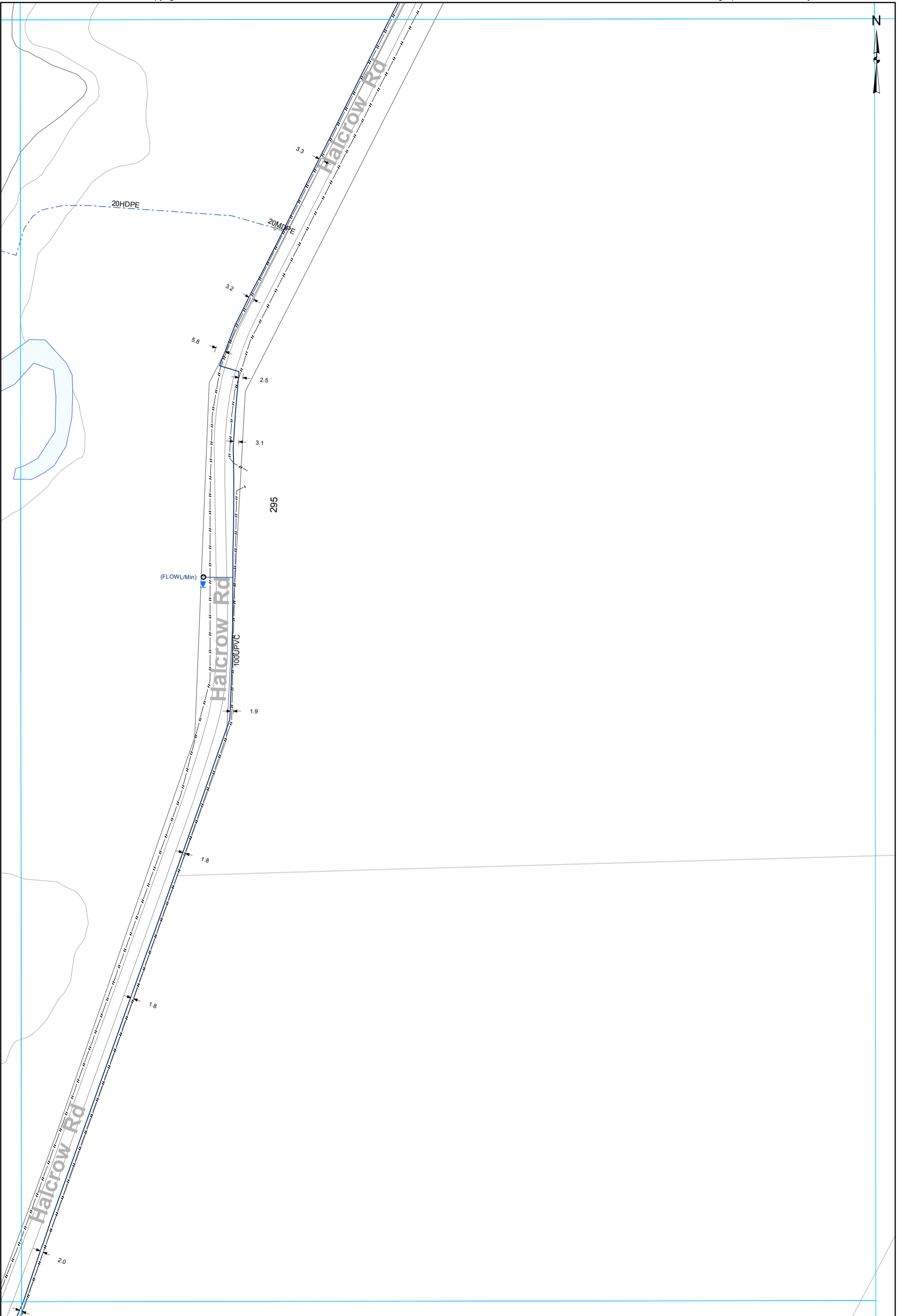

- ⊗ Valve
- Meter Consumer
- WSServiceLine
- Toby
- Main
- - - Rider main

WATER SUPPLY SERVICES
1:2000 @ A3 - (U17-1000/58.17)

This data is derived from sources outside the control of Rotorua District Council and is for information only

All dimensions and levels should be verified by physical location on-site.

Rotorua District Council 2006. Facsimile 07 346 3143 Telephone 07 348 4199 email mail@rdcc.govt.nz



U17-1000/62.17

U17-1000/63.16

U17-1000/64.17

U17-1000/63.18

- Toby
- Hydrant
- ⊙ Meter Consumer
- WSServiceLine
- Main

WATER SUPPLY SERVICES
1:2000 @ A3 - (U17-1000/63.17)

This data is derived from sources outside the control of Rotorua District Council and is for information only. Rotorua District Council 2006. Facsimile 07 346 3143 Telephone 07 348 4199 email mail@rdcc.govt.nz

U17-1000/67.16



Strathmore Rd

200

300MPVC (23.0L/MH)

35.8
20.3

Strathmore Rd

190.0 RHB

U17-1000/66.17

U17-1000/68.17

U17-1000/67.18

- ⊗ Valve
- ⊙ Meter Consumer
- WSServiceLine
- Toby
- Main

WATER SUPPLY SERVICES
1:2000 @ A3 - (U17-1000/67.17)

This data is derived from sources outside the control of Rotorua District Council and is for information only

Rotorua District Council 2006. Facsimile 07 346 3143 Telephone 07 348 4199 email mail@rdc.govt.nz

U17-1000/68.16



Rotorua District Council 2006. Facsimile 07 346 3143 Telephone 07 348 4199 email mail@rdcc.govt.nz

U17-1000/67.17

U17-1000/69.17

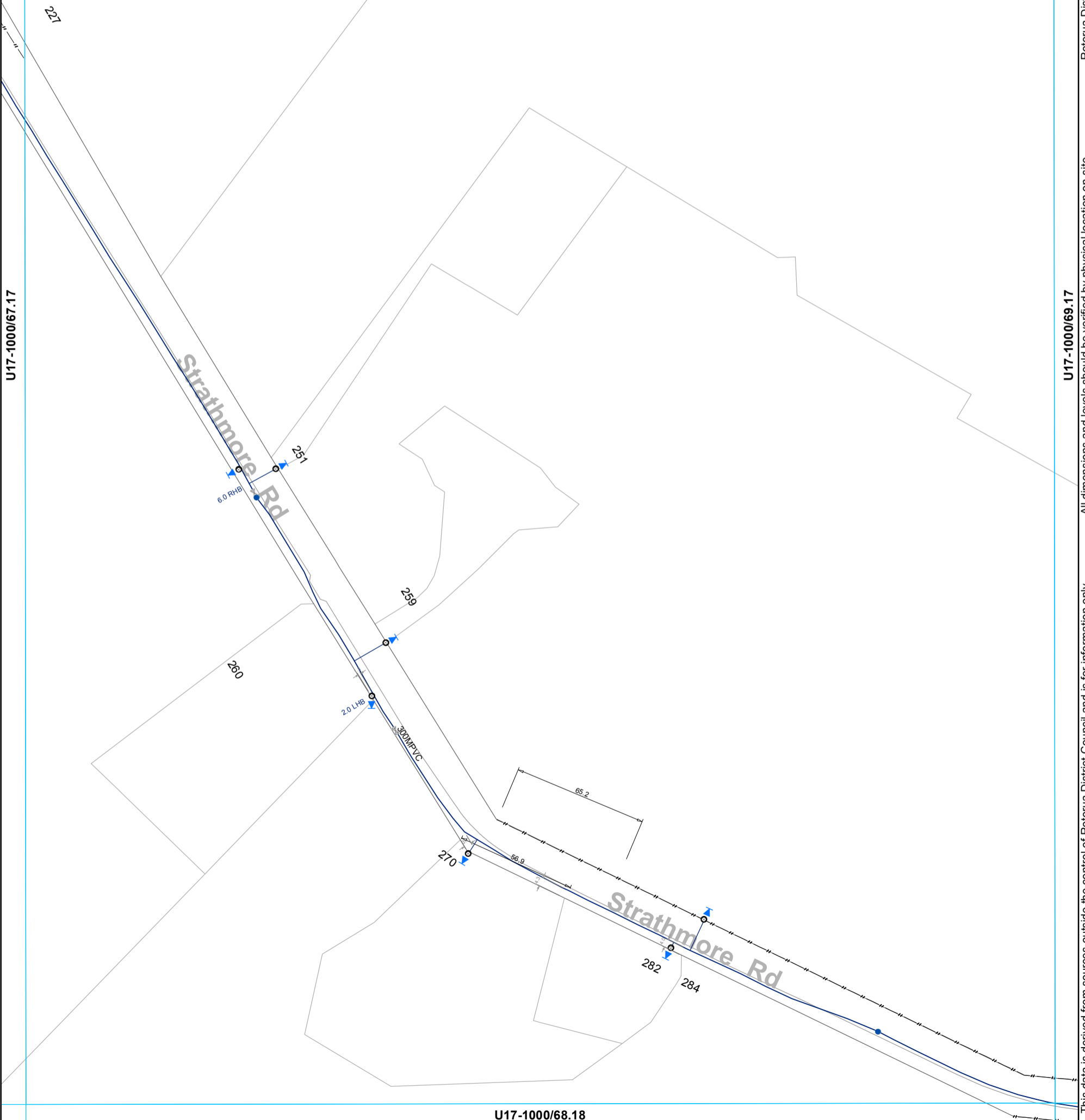

All dimensions and levels should be verified by physical location on-site.

This data is derived from sources outside the control of Rotorua District Council and is for information only

U17-1000/68.18

- ⊗ Valve
- Hydrant
- ⊙ Meter Consumer
- WSServiceLine
- Toby
- Main

WATER SUPPLY SERVICES
1:2000 @ A3 - (U17-1000/68.17)

U17-1000/69.16



U17-1000/68.17

U17-1000/70.17

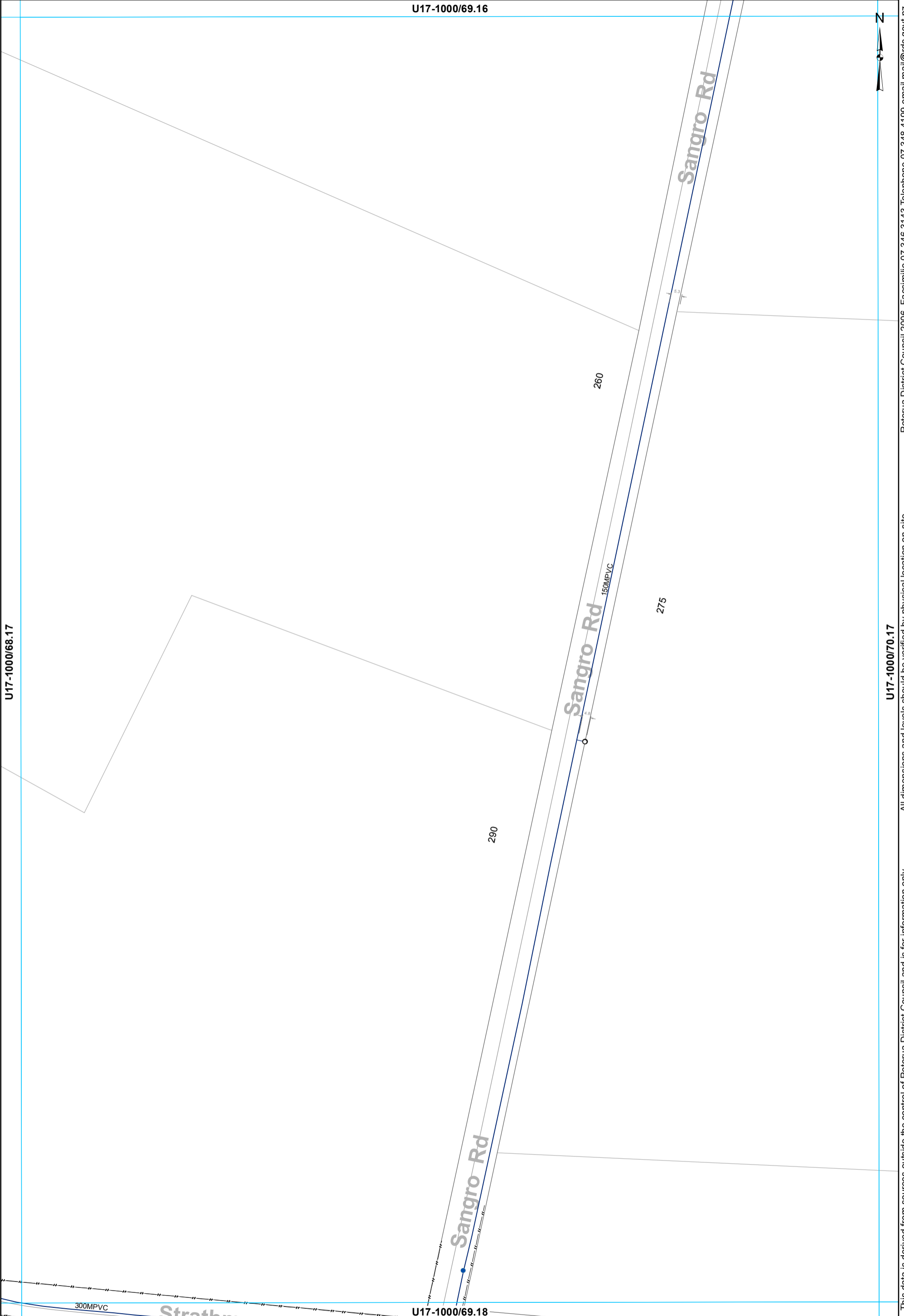

- ⊗ Valve
- Toby
- ⊠ Closed Valve
- Hydrant
- WSServiceLine
- Main
- - - Rider main

WATER SUPPLY SERVICES
1:2000 @ A3 - (U17-1000/69.17)

This data is derived from sources outside the control of Rotorua District Council and is for information only

Rotorua District Council 2006. Facsimile 07 346 3143 Telephone 07 348 4199 email mail@rdc.govt.nz

U17-1000/70.16



U17-1000/69.17

U17-1000/71.17

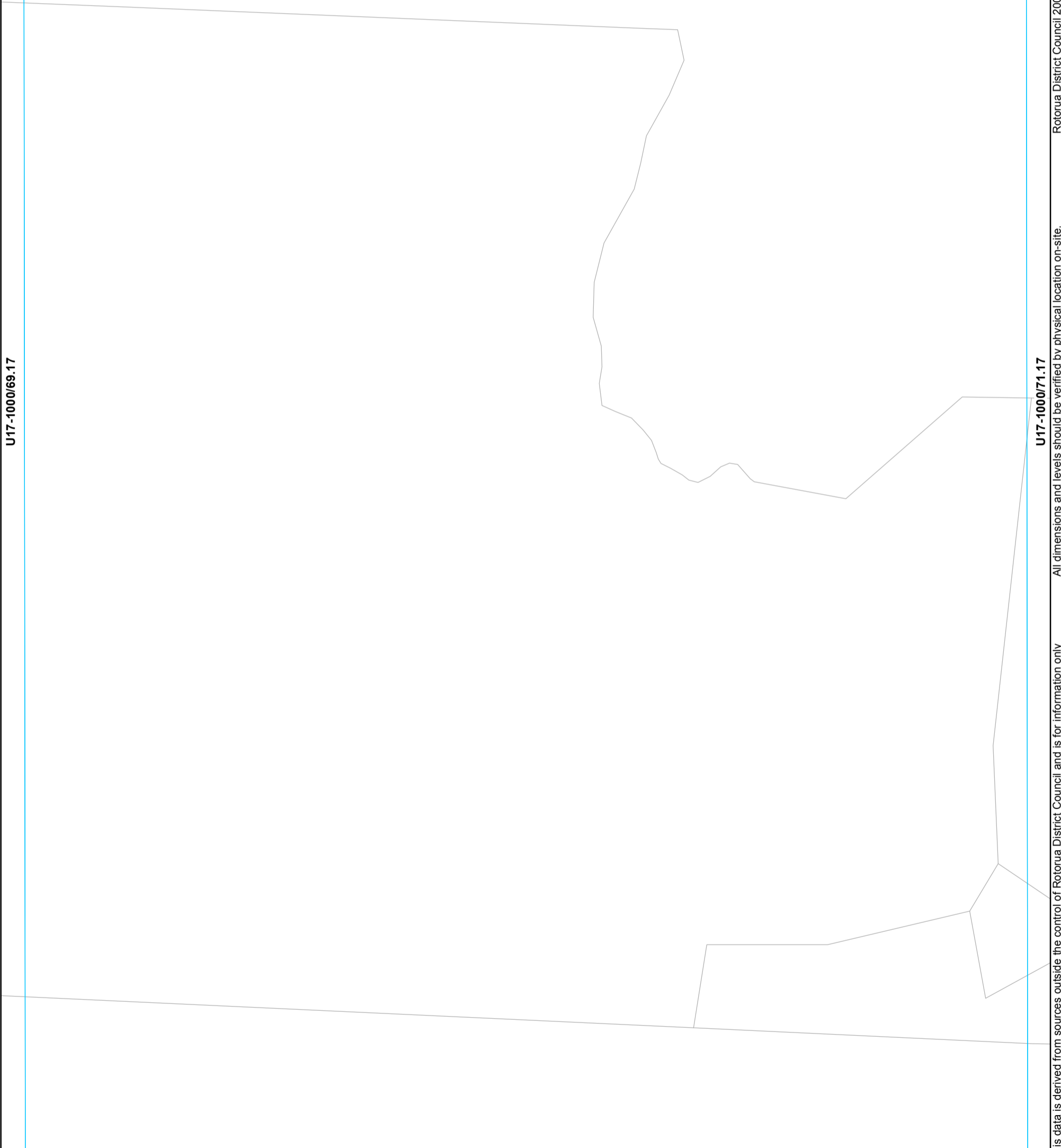

U17-1000/70.18

This data is derived from sources outside the control of Rotorua District Council and is for information only. All dimensions and levels should be verified by physical location on-site.

Rotorua District Council 2006. Facsimile 07 346 3143 Telephone 07 348 4199 email mail@rdc.govt.nz

U17-1000/71.16



U17-1000/70.17

U17-1000/72.17

U17-1000/71.18

This data is derived from sources outside the control of Rotorua District Council and is for information only. All dimensions and levels should be verified by physical location on-site.

Rotorua District Council 2006. Facsimile 07 346 3143 Telephone 07 348 4199 email mail@rdc.govt.nz

U17-1000/57.17

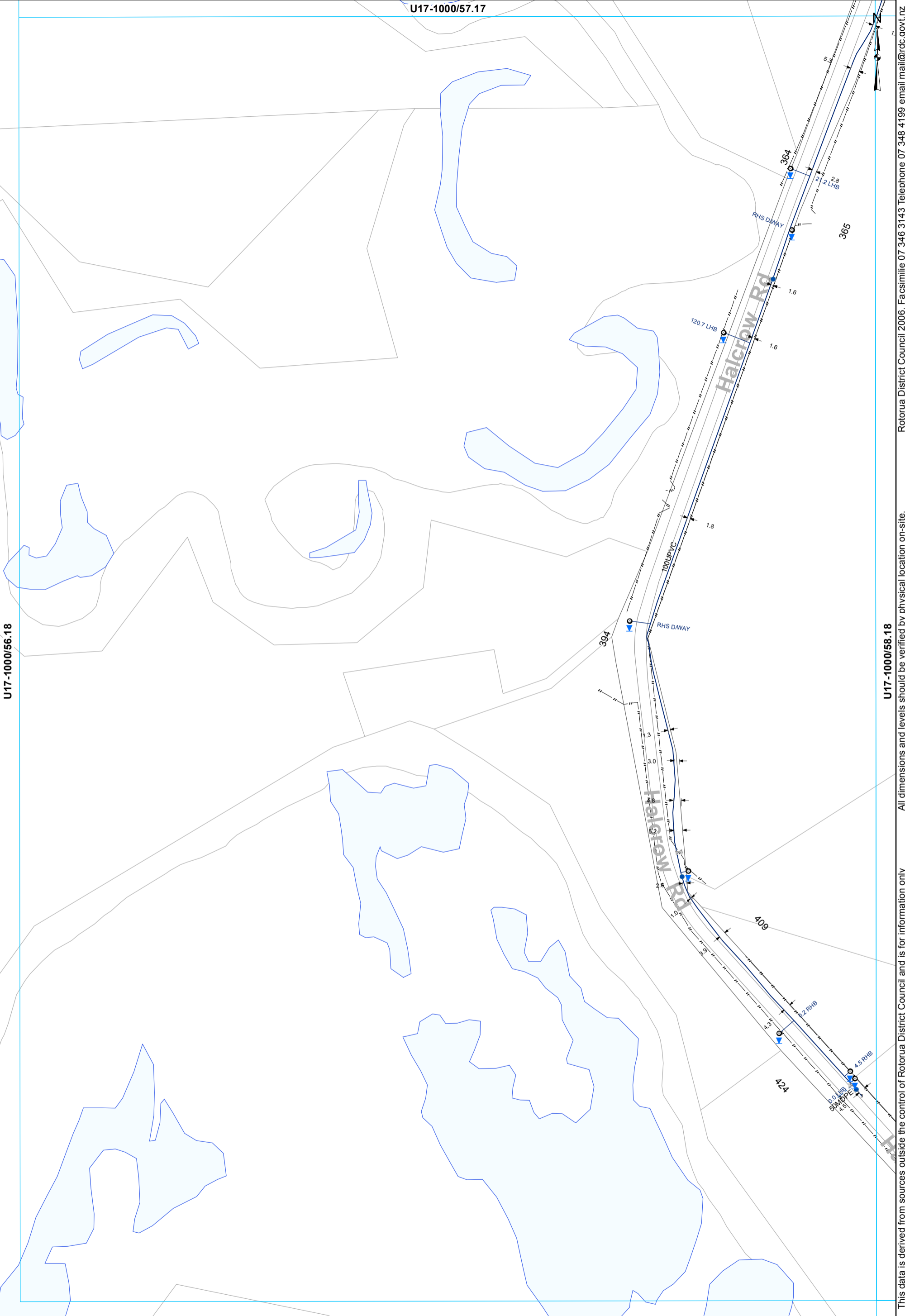

U17-1000/56.18

U17-1000/58.18

- ⊗ Valve
- Hydrant
- ⊙ Meter Consumer
- WSServiceLine
- Toby
- ⌢ Capped End
- Main
- - - Rider main

WATER SUPPLY SERVICES
1:2000 @ A3 - (U17-1000/57.18)

This data is derived from sources outside the control of Rotorua District Council and is for information only

All dimensions and levels should be verified by physical location on-site.

Rotorua District Council 2006. Facsimile 07 346 3143 Telephone 07 348 4199 email mail@rdc.govt.nz

U17-1000/58.17

U17-1000/57.18

U17-1000/59.18

U17-1000/58.19

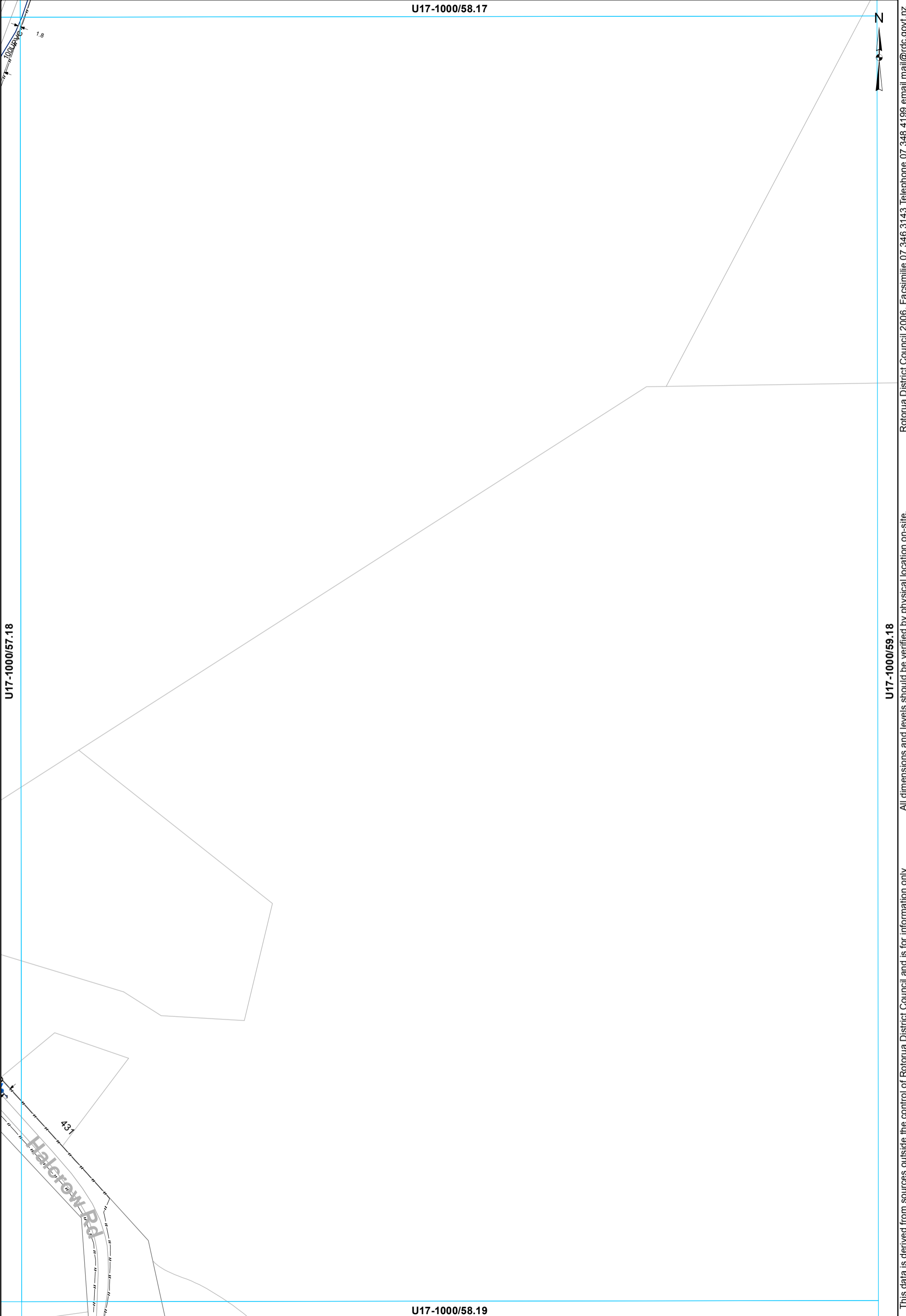

- Toby
- Hydrant
- ◊ Meter Consumer
- ⌒ Capped End
- Main

WATER SUPPLY SERVICES
1:2000 @ A3 - (U17-1000/58.18)

This data is derived from sources outside the control of Rotorua District Council and is for information only

Rotorua District Council 2006. Facsimile 07 346 3143 Telephone 07 348 4199 email mail@rdcc.govt.nz

U17-1000/63.17



This data is derived from sources outside the control of Rotorua District Council and is for information only. All dimensions and levels should be verified by physical location on-site. Rotorua District Council 2006. Facsimile 07 346 3143 Telephone 07 348 4199 email mail@rdcc.govt.nz

- ⊗ Valve
- Hydrant
- Meter Consumer
- WSServiceLine
- Toby
- Main

WATER SUPPLY SERVICES
1:2000 @ A3 - (U17-1000/63.18)

U17-1000/68.17

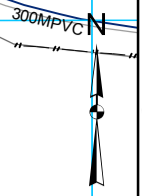

U17-1000/67.18

U17-1000/69.18

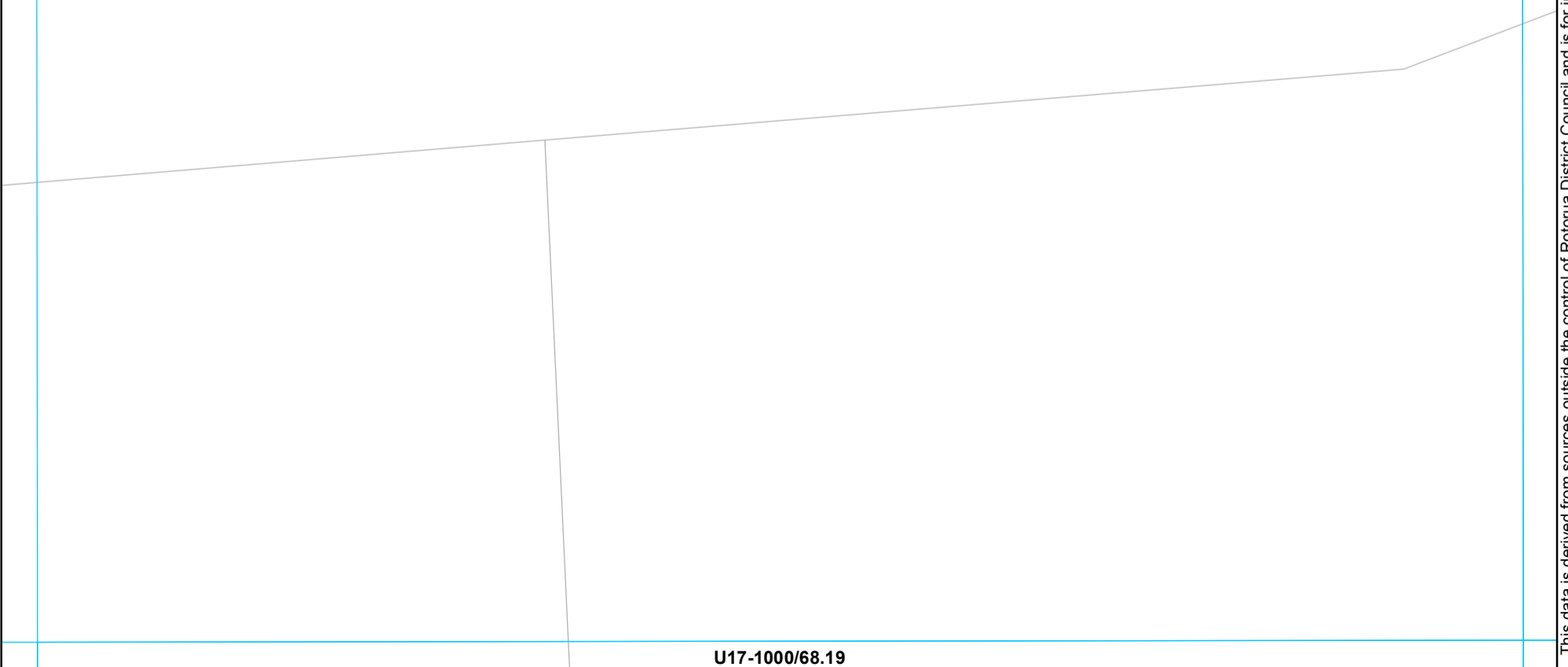

U17-1000/68.19

— Main

WATER SUPPLY SERVICES
1:2000 @ A3 - (U17-1000/68.18)

This data is derived from sources outside the control of Rotorua District Council and is for information only

All dimensions and levels should be verified by physical location on-site. Rotorua District Council 2006. Facsimile 07 346 3143 Telephone 07 348 4199 email mail@rdc.govt.nz

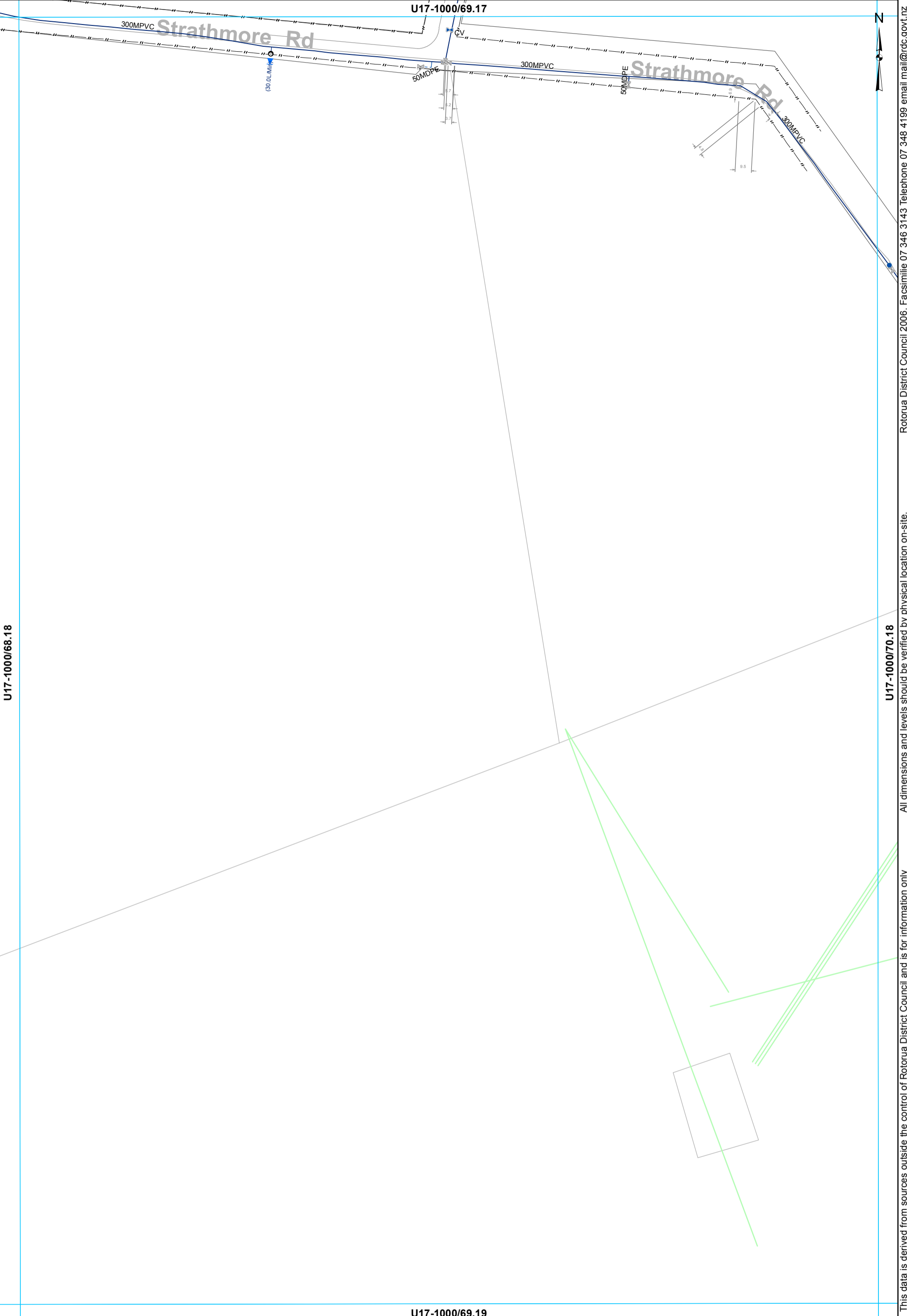

U17-1000/68.18

U17-1000/70.18

U17-1000/69.19

- ⊗ Valve
- Hydrant
- Meter Consumer
- WSServiceLine
- Toby
- Main
- ⊗ Closed Valve
- - - Rider main

WATER SUPPLY SERVICES
1:2000 @ A3 - (U17-1000/69.18)

This data is derived from sources outside the control of Rotorua District Council and is for information only

Rotorua District Council 2006. Facsimile 07 346 3143 Telephone 07 348 4199 email mail@rdc.govt.nz

U17-1000/70.17

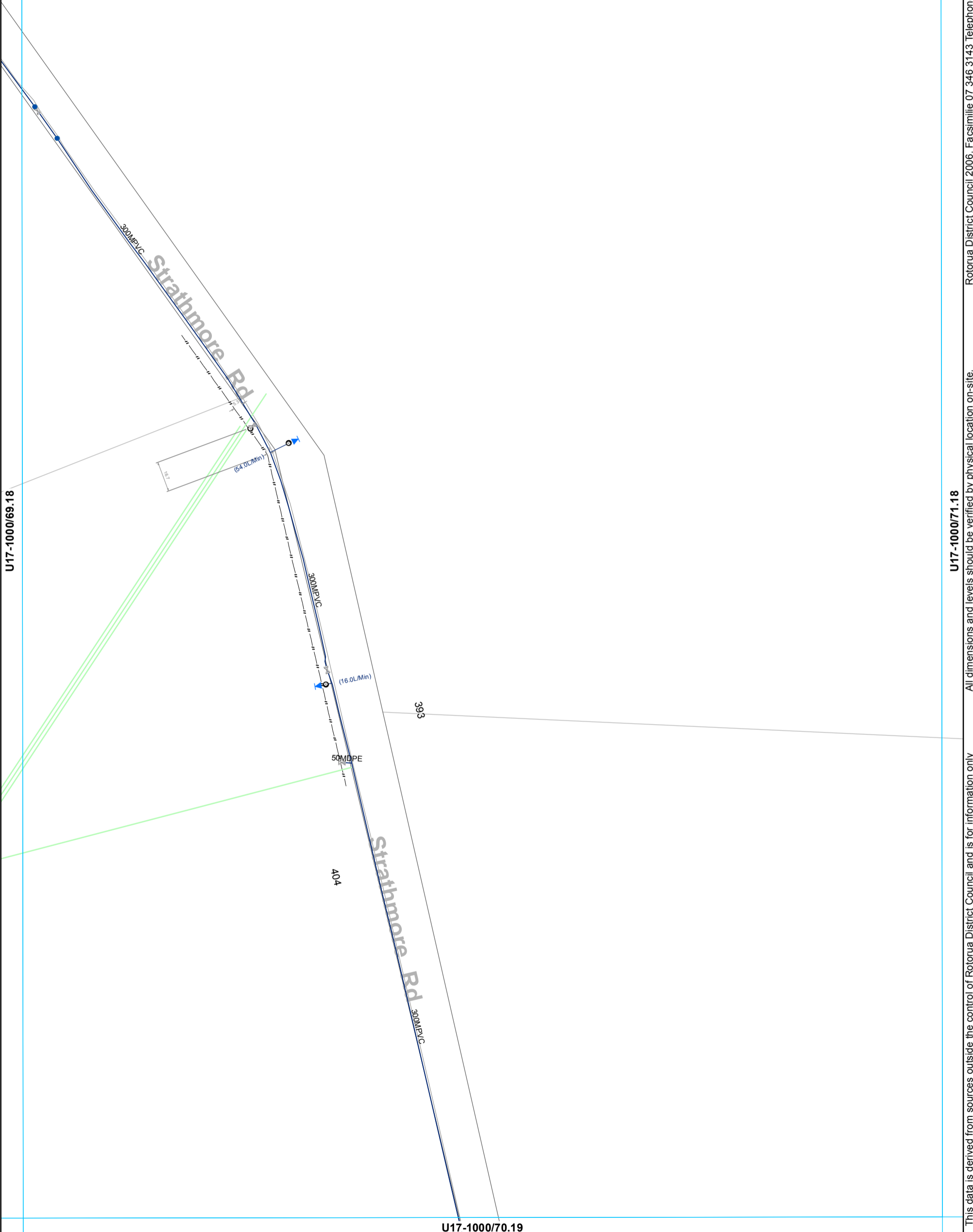

All dimensions and levels should be verified by physical location on-site.

This data is derived from sources outside the control of Rotorua District Council and is for information only

Rotorua District Council 2006. Facsimile 07 346 3143 Telephone 07 348 4199 email mail@rdc.govt.nz

- ⊗ Valve
- Hydrant
- ⊙ Meter Consumer
- WSServiceLine
- Toby
- Main

WATER SUPPLY SERVICES
1:2000 @ A3 - (U17-1000/70.18)

U17-1000/71.17

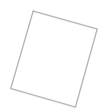

U17-1000/70.18

U17-1000/72.18

U17-1000/71.19

This data is derived from sources outside the control of Rotorua District Council and is for information only. All dimensions and levels should be verified by physical location on-site.

Rotorua District Council 2006. Facsimile 07 346 3143 Telephone 07 348 4199 email mail@rdcc.govt.nz

U17-1000/58.18



VAILE RD /
TOREPATUTAHU

Vaile Rd

451

473

Vaile Rd

488

Vaile Rd

U17-1000/58.20

U17-1000/59.19

This data is derived from sources outside the control of Rotorua District Council and is for information only. All dimensions and levels should be verified by physical location on-site.

Rotorua District Council 2006. Facsimile 07 346 3143 Telephone 07 348 4199 email mail@rdcc.govt.nz

WATER SUPPLY SERVICES
1:2000 @ A3 - (U17-1000/58.19)

○ Toby ○ Meter Consumer — WSServiceLine

U17-1000/62.18

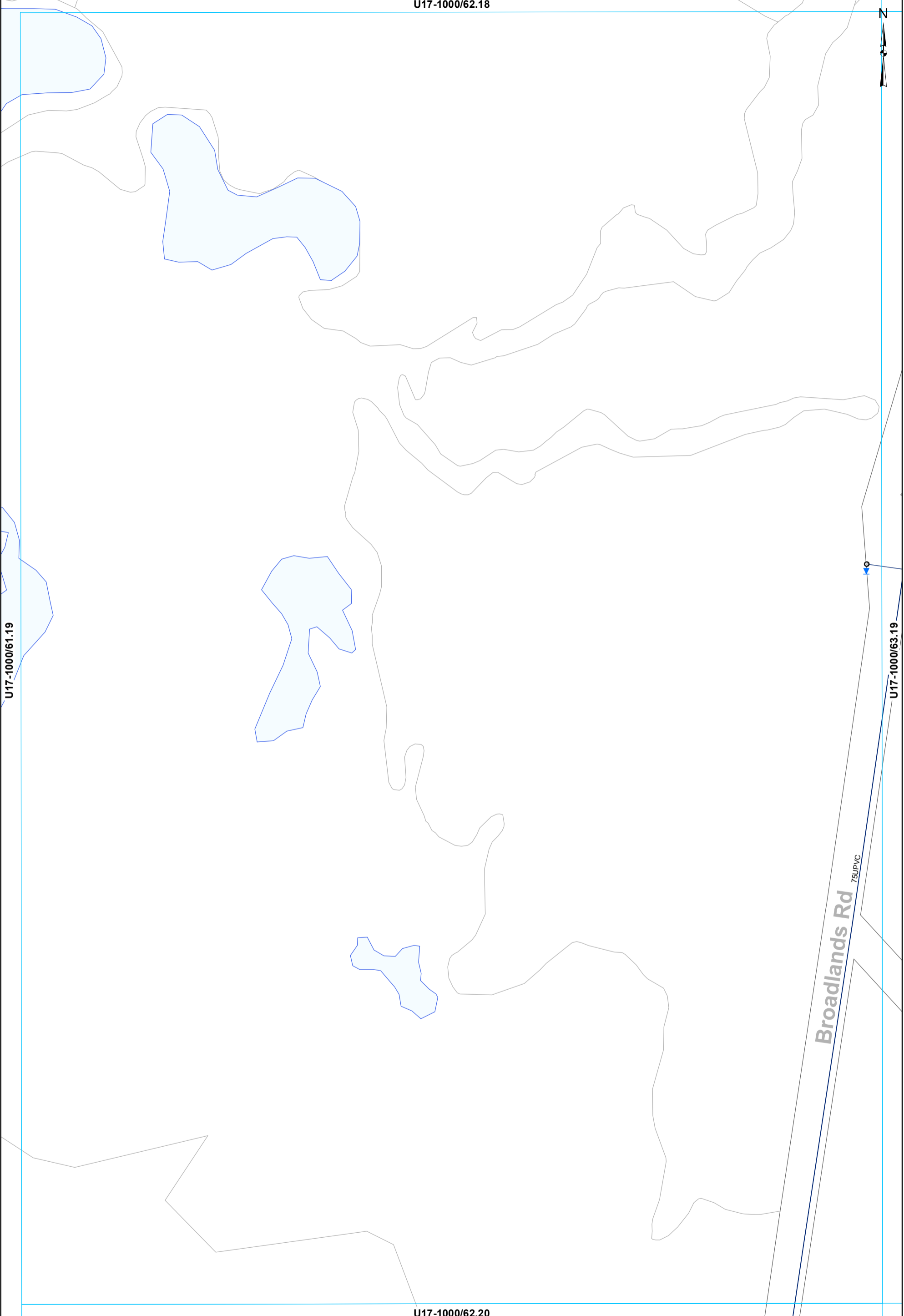

Rotorua District Council 2006. Facsimile 07 346 3143 Telephone 07 348 4199 email mail@rdc.govt.nz

All dimensions and levels should be verified by physical location on-site.

This data is derived from sources outside the control of Rotorua District Council and is for information only

- Toby
- Meter Consumer
- WSServiceLine
- Main

WATER SUPPLY SERVICES
1:2000 @ A3 - (U17-1000/62.19)

U17-1000/63.18

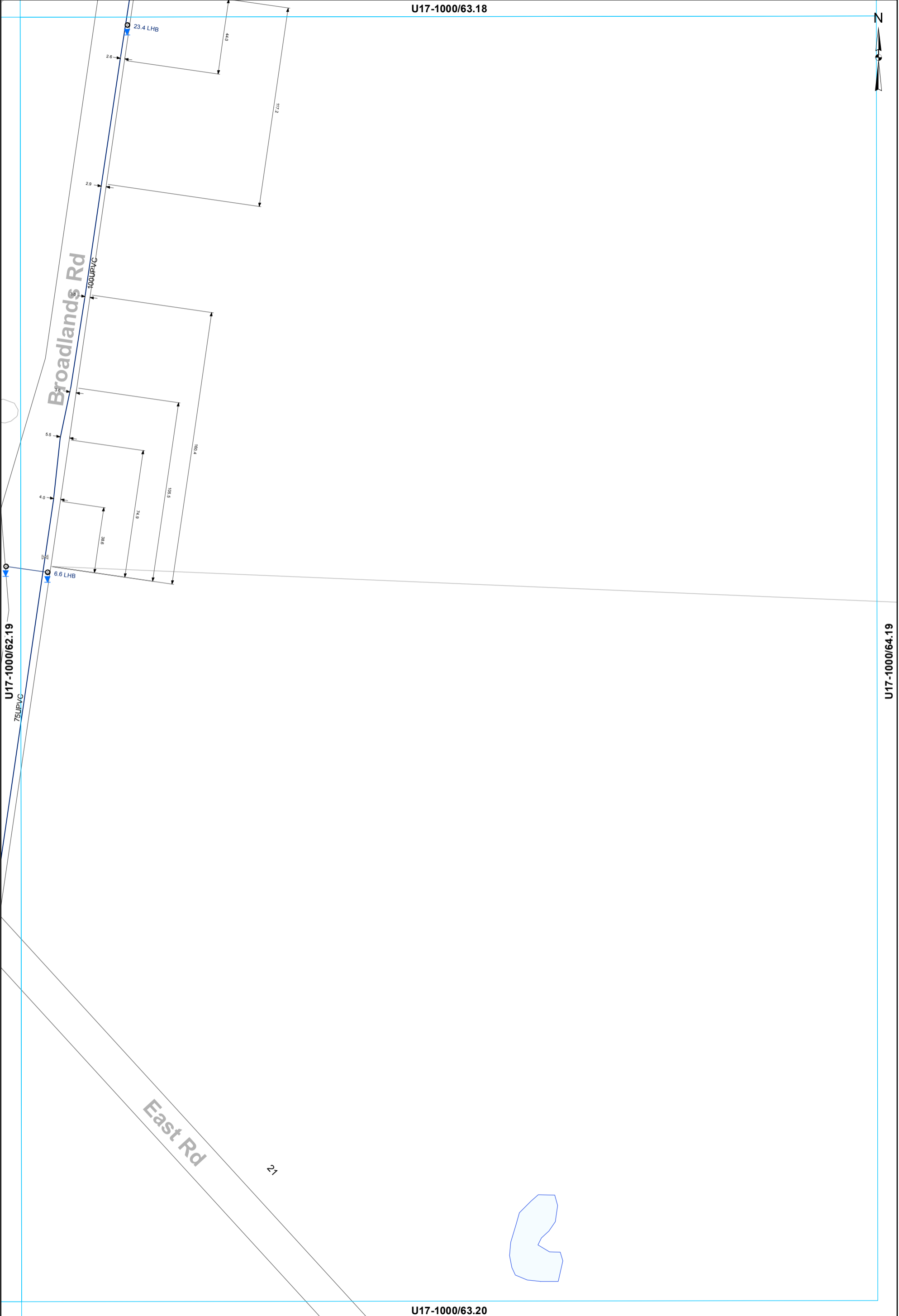

This data is derived from sources outside the control of Rotorua District Council and is for information only. All dimensions and levels should be verified by physical location on-site.

Rotorua District Council 2006. Facsimile 07 346 3143 Telephone 07 348 4199 email mail@rdcc.govt.nz

- ⊗ Valve
- ⊙ Meter Consumer
- Toby
- WSServiceLine
- Main

WATER SUPPLY SERVICES
1:2000 @ A3 - (U17-1000/63.19)

U17-1000/67.18

N

U17-1000/66.19

U17-1000/68.19

U17-1000/67.20

This data is derived from sources outside the control of Rotorua District Council and is for information only. All dimensions and levels should be verified by physical location on-site.

Rotorua District Council 2006. Facsimile 07 346 3143 Telephone 07 348 4199 email mail@rdc.govt.nz

WATER SUPPLY SERVICES
1:2000 @ A3 - (U17-1000/67.19)

U17-1000/68.18



U17-1000/67.19

U17-1000/69.19

U17-1000/68.20

This data is derived from sources outside the control of Rotorua District Council and is for information only. All dimensions and levels should be verified by physical location on-site.

Rotorua District Council 2006. Facsimile 07 346 3143 Telephone 07 348 4199 email mail@rdcc.govt.nz

U17-1000/69.18

N

Rotorua District Council 2006. Facsimile 07 346 3143 Telephone 07 348 4199 email mail@rdcc.govt.nz

U17-1000/68.19

U17-1000/70.19

All dimensions and levels should be verified by physical location on-site.

This data is derived from sources outside the control of Rotorua District Council and is for information only

U17-1000/69.20

WATER SUPPLY SERVICES
1:2000 @ A3 - (U17-1000/69.19)

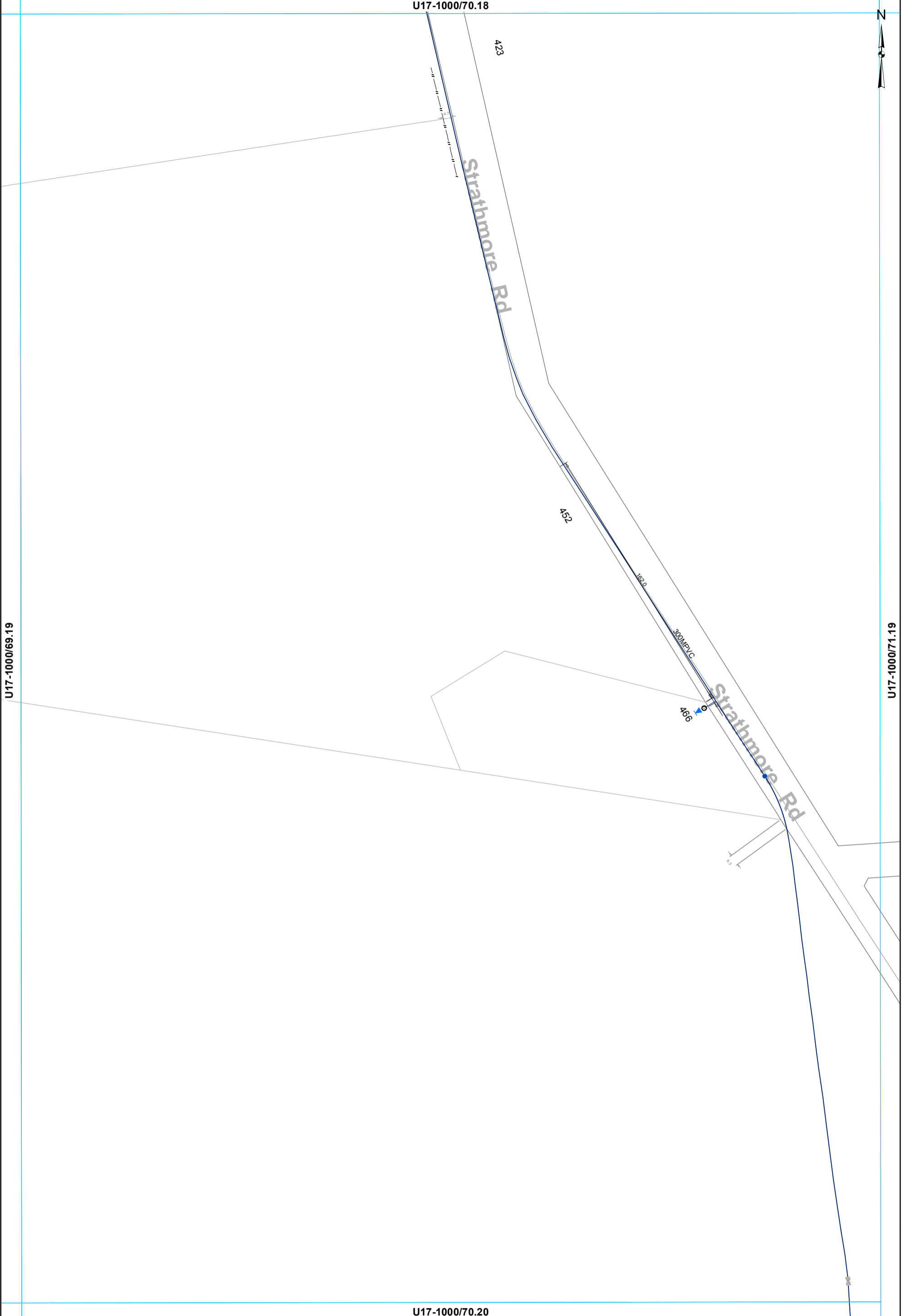

U17-1000/69.19

U17-1000/71.19

U17-1000/70.20

This data is derived from sources outside the control of Rotorua District Council and is for information only. All dimensions and levels should be verified by physical location on-site.

- ⊗ Valve
- Hydrant
- ◉ Meter Consumer
- WSServiceLine
- ◉ Toby
- Main

WATER SUPPLY SERVICES
1:2000 @ A3 - (U17-1000/70.19)

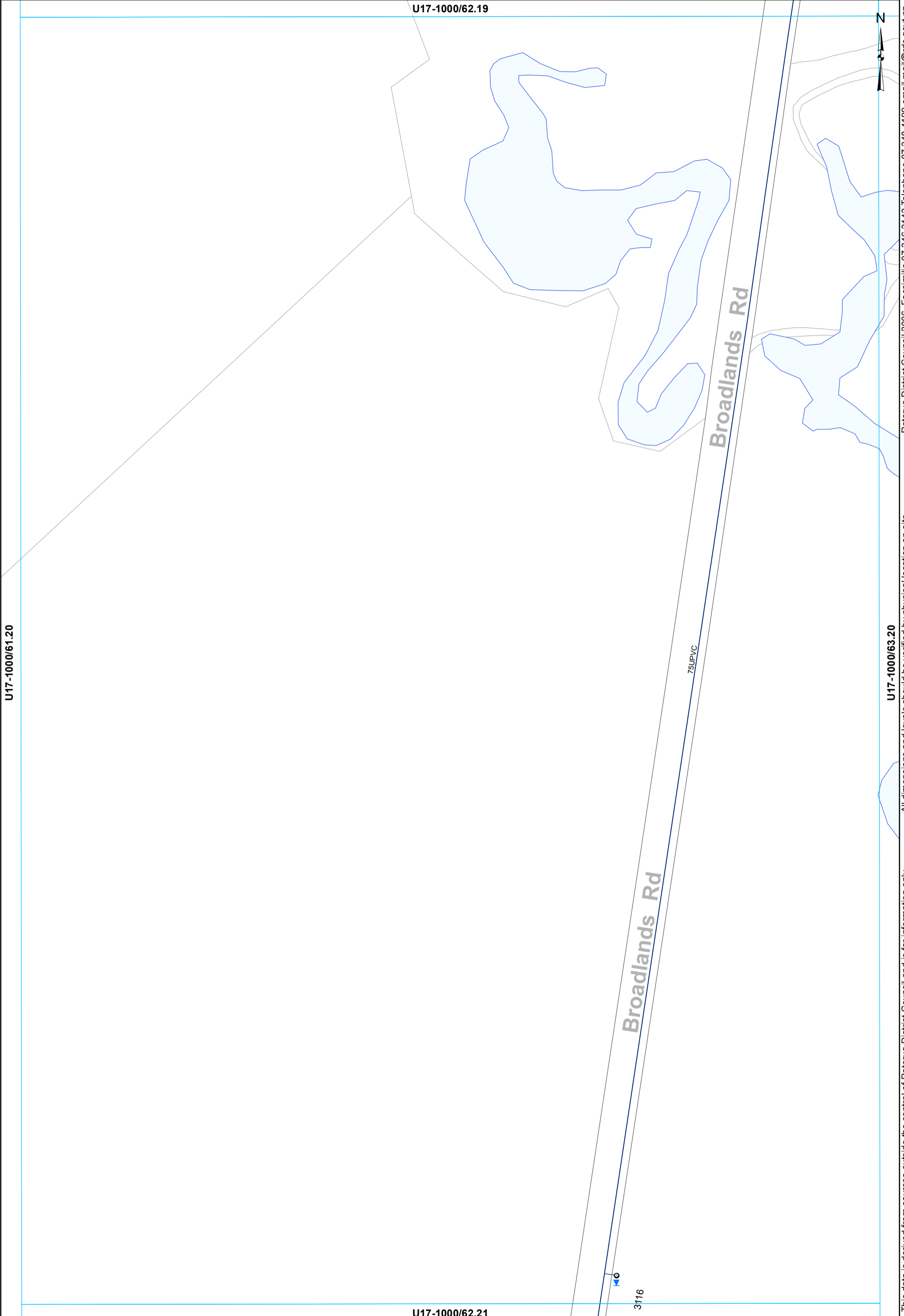

○ Toby ○ Meter Consumer — WServiceLine
 — Main

WATER SUPPLY SERVICES
1:2000 @ A3 - (U17-1000/62.20)

This data is derived from sources outside the control of Rotorua District Council and is for information only

U17-1000/63.20

Rotorua District Council 2006. Facsimile 07 346 3143 Telephone 07 348 4199 email mail@rdc.govt.nz

U17-1000/67.19



Rotorua District Council 2006. Facsimile 07 346 3143 Telephone 07 348 4199 email mail@rdc.govt.nz

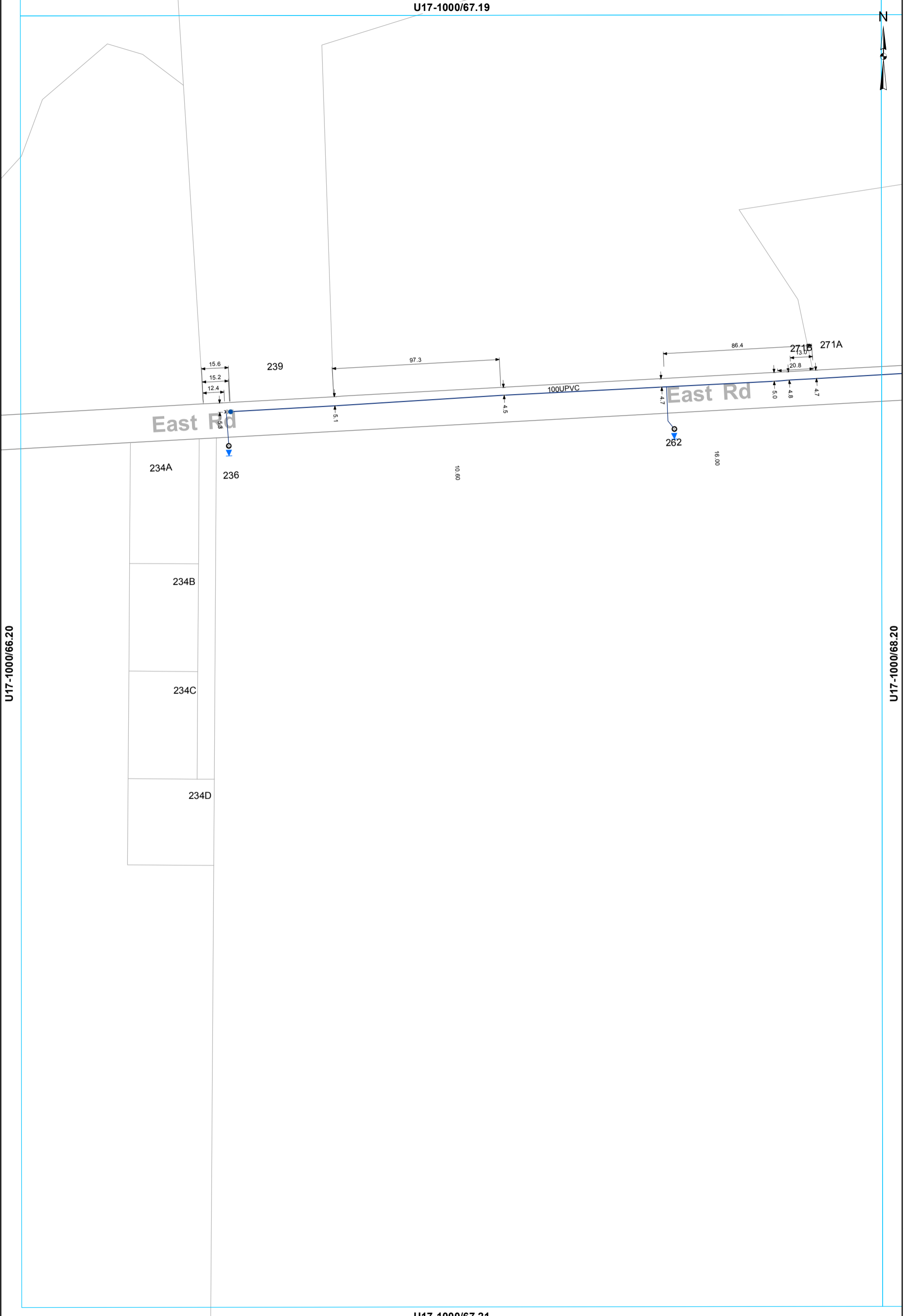

U17-1000/66.20

U17-1000/68.20

U17-1000/67.21

This data is derived from sources outside the control of Rotorua District Council and is for information only. All dimensions and levels should be verified by physical location on-site.

- ⊗ Valve
- Hydrant
- ⊙ Meter Consumer
- WSServiceLine
- Toby
- ⊔ Capped End
- Main

WATER SUPPLY SERVICES
1:2000 @ A3 - (U17-1000/67.20)

U17-1000/68.19

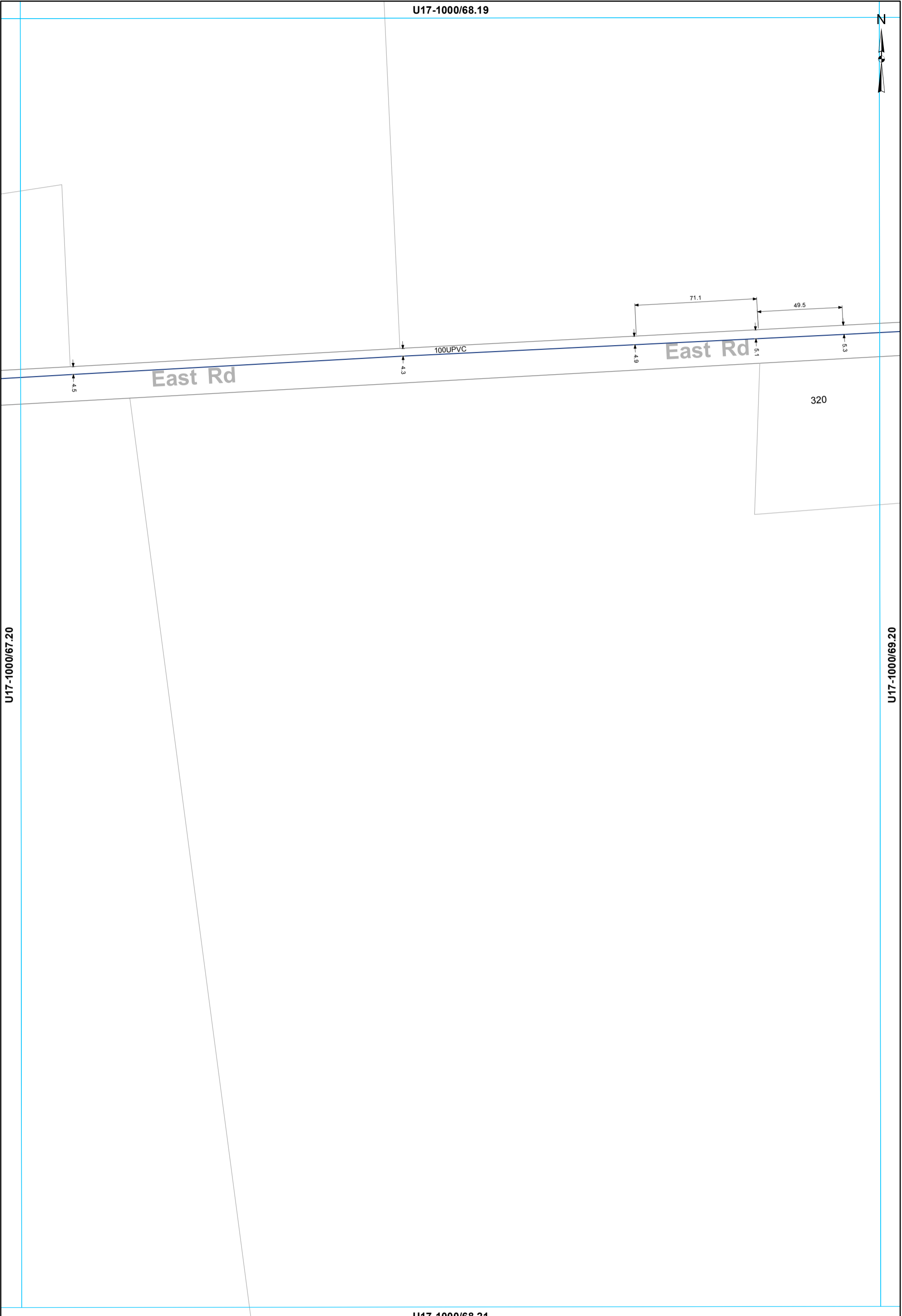

U17-1000/67.20

U17-1000/69.20

U17-1000/68.21

— Main

WATER SUPPLY SERVICES
1:2000 @ A3 - (U17-1000/68.20)

This data is derived from sources outside the control of Rotorua District Council and is for information only

Rotorua District Council 2006. Facsimile 07 346 3143 Telephone 07 348 4199 email mail@rdcc.govt.nz

U17-1000/69.19

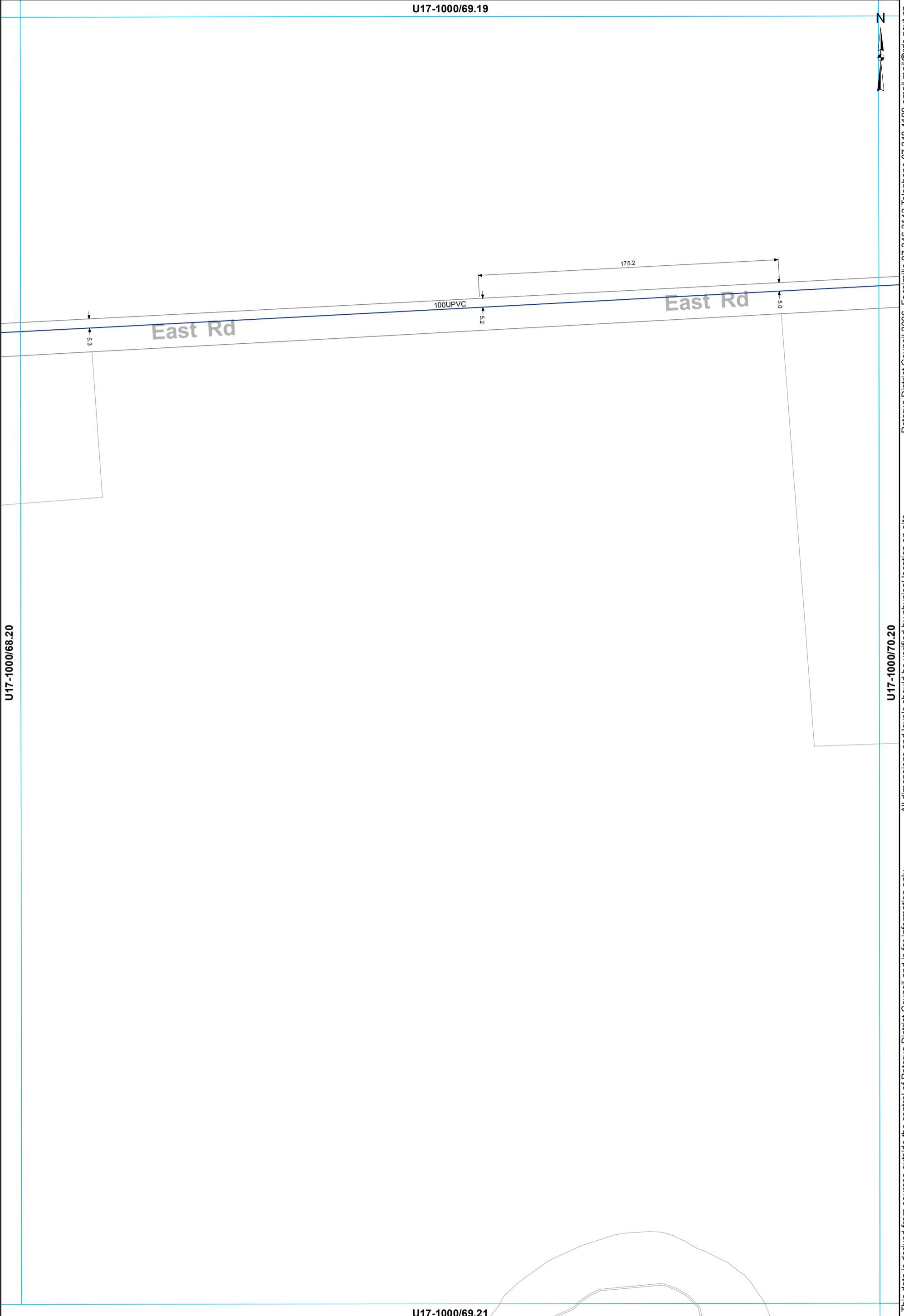

U17-1000/68.20

U17-1000/70.20

U17-1000/69.21

— Main

WATER SUPPLY SERVICES
1:2000 @ A3 - (U17-1000/69.20)

This data is derived from sources outside the control of Rotorua District Council and is for information only

Rotorua District Council 2006. Facsimile 07 346 3143 Telephone 07 348 4199 email mail@rdc.govt.nz

U17-1000/70.19



300MPVC



East Rd

100UPVC

5.0

399

202.5

4.9

East Rd

386

U17-1000/69.20

U17-1000/71.20

300MPVC



U17-1000/70.21

This data is derived from sources outside the control of Rotorua District Council and is for information only. All dimensions and levels should be verified by physical location on-site.

Rotorua District Council 2006. Facsimile 07 346 3143 Telephone 07 348 4199 email mail@rdcc.govt.nz

- ⊗ Valve
- Hydrant
- ⊙ Meter Consumer
- WSServiceLine
- Toby
- Main

WATER SUPPLY SERVICES
1:2000 @ A3 - (U17-1000/70.20)

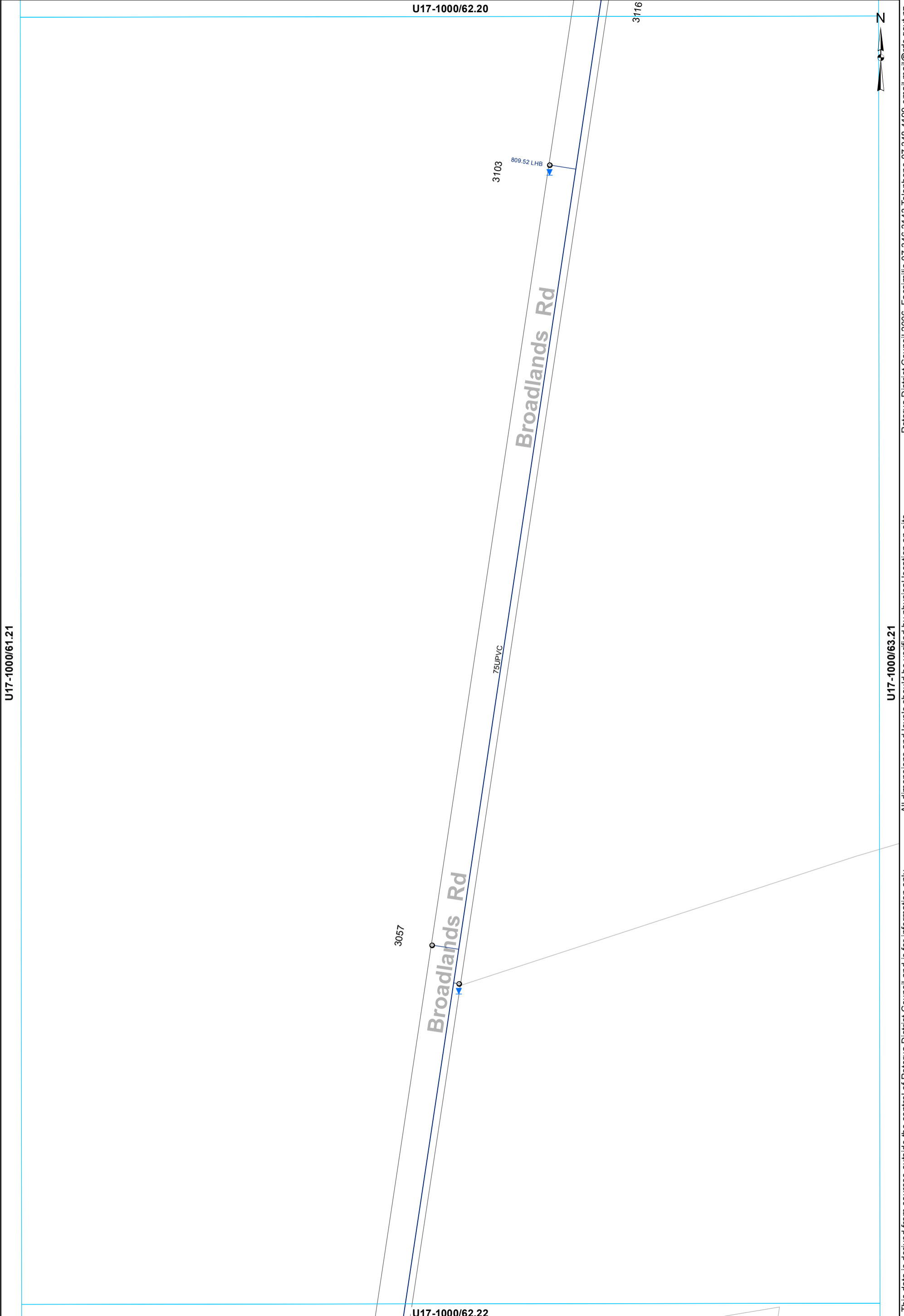

U17-1000/61.21

U17-1000/62.20

3116

N

3103

809.52 LHB

Broadlands Rd

75UPVC

3057

Broadlands Rd

U17-1000/62.22

U17-1000/63.21

○ Toby ○ Meter Consumer — WSServiceLine
 — Main

WATER SUPPLY SERVICES
1:2000 @ A3 - (U17-1000/62.21)

This data is derived from sources outside the control of Rotorua District Council and is for information only

Rotorua District Council 2006. Facsimile 07 346 3143 Telephone 07 348 4199 email mail@rdcc.govt.nz

U17-1000/70.20

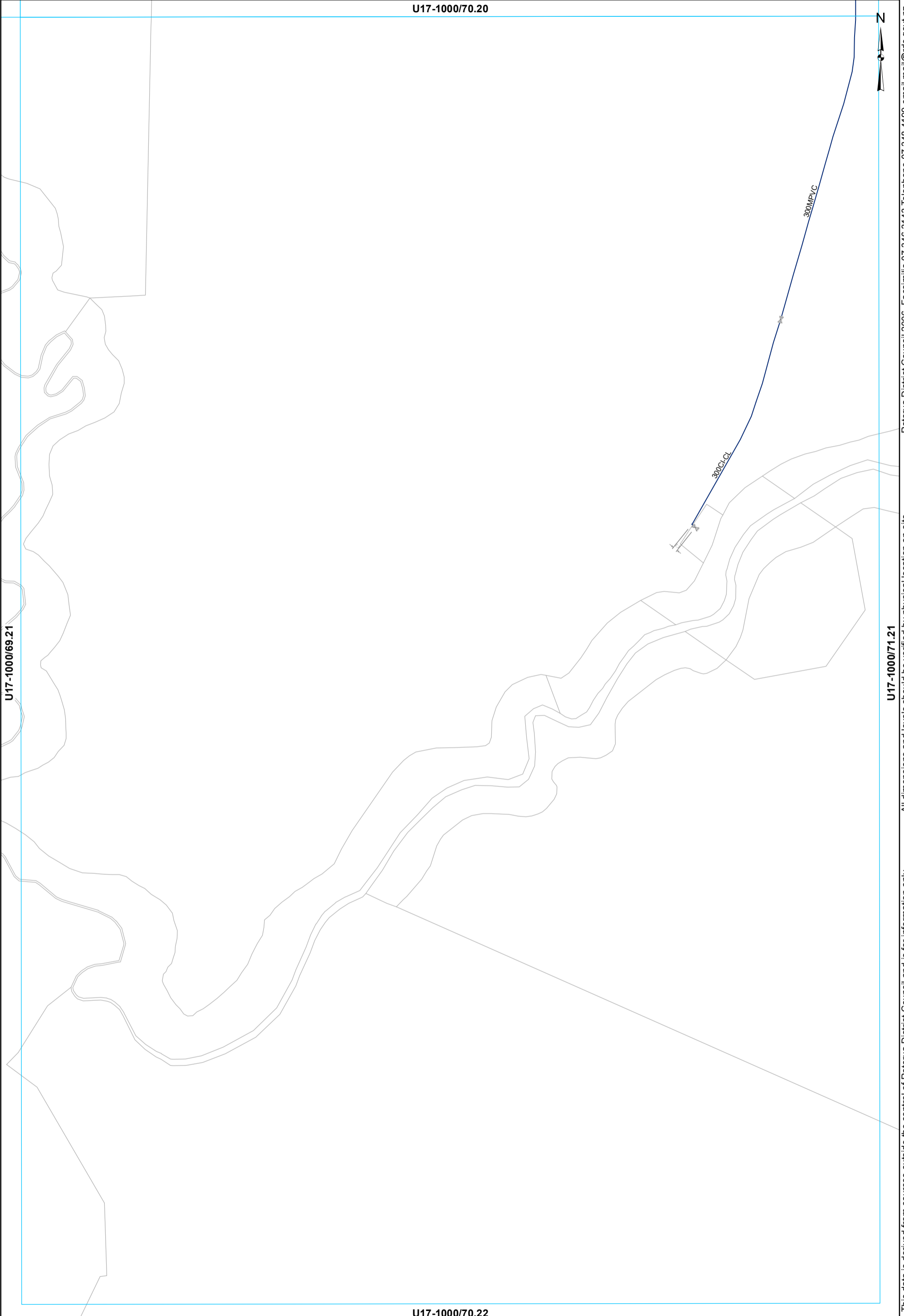

U17-1000/69.21

U17-1000/71.21

U17-1000/70.22

⊗ Valve
— Main

WATER SUPPLY SERVICES
1:2000 @ A3 - (U17-1000/70.21)

This data is derived from sources outside the control of Rotorua District Council and is for information only
Rotorua District Council 2006. Facsimile 07 346 3143 Telephone 07 348 4199 email mail@rdc.govt.nz

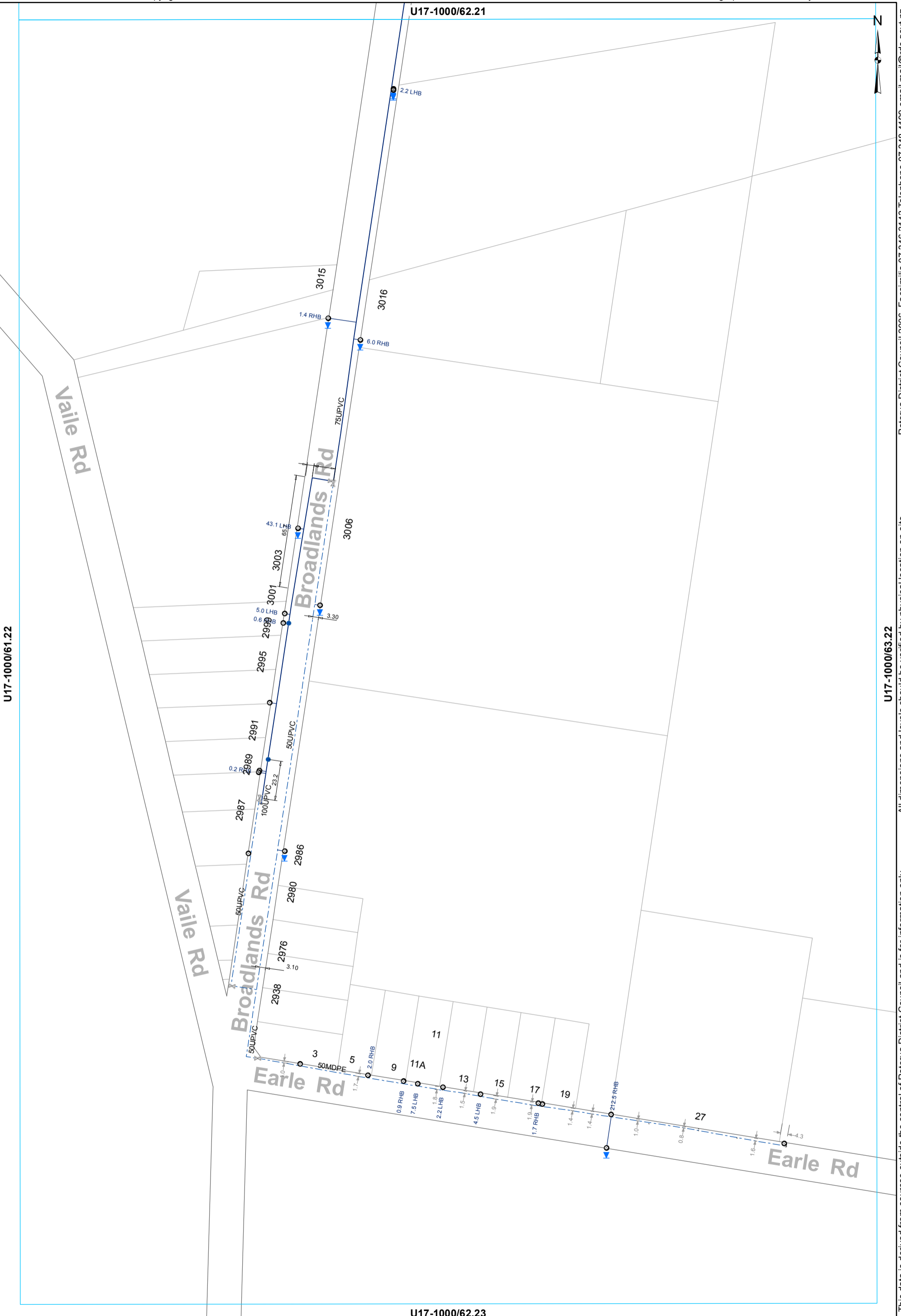

U17-1000/61.22

U17-1000/63.22

U17-1000/62.21

U17-1000/62.23

- ⊗ Valve
- Hydrant
- ⊙ Meter Consumer
- ⊖ Capped End
- Toby
- WSServiceLine
- Main
- - - Rider main

WATER SUPPLY SERVICES
1:2000 @ A3 - (U17-1000/62.22)

This data is derived from sources outside the control of Rotorua District Council and is for information only

Rotorua District Council 2006. Facsimile 07 346 3143 Telephone 07 348 4199 email mail@rdc.govt.nz