

V15
03.35

V15
04.35

V15
05.35

V15
06.35

V15
07.35

V15
08.35

V15
09.35

V15
10.35

V15
11.35

V15
12.35

V15
03.36

V15
13.32

V15
13.33

V15
14.33

V15
12.34

V15
13.34

V15
14.34

Water Supply Asbuilt Sheet Index
ROTOITI

V15-1000/13.31



V15-1000/12.32

V15-1000/14.32

Lake Rotoiti

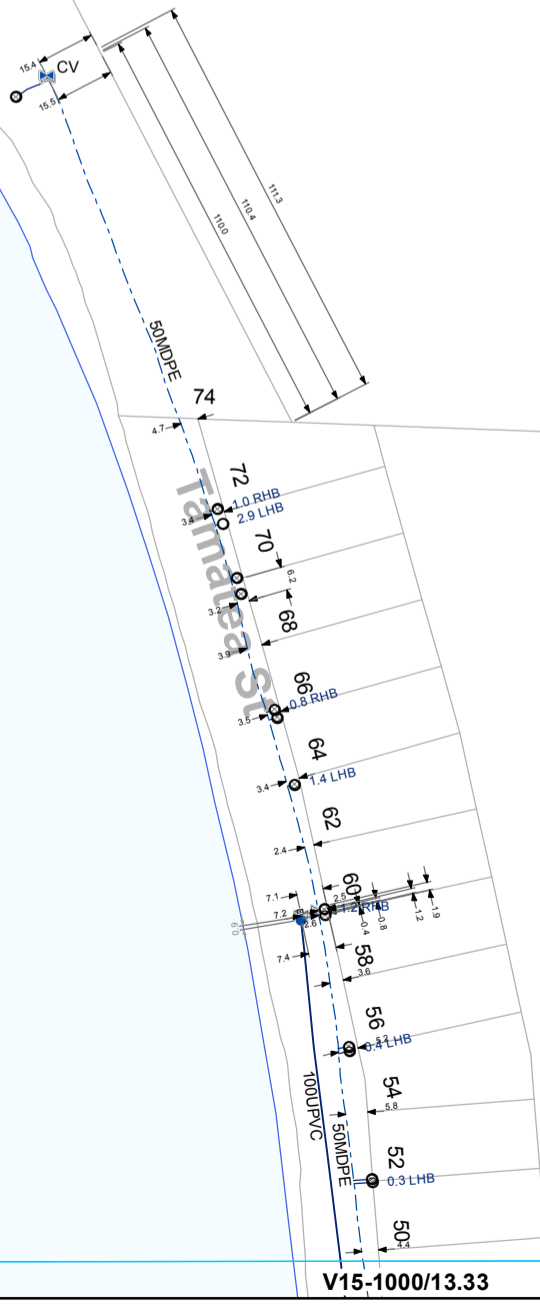

V15-1000/13.33

- ⊗ Valve
- Hydrant
- ⊙ Meter Consumer
- WSServiceLine
- Toby
- Capped End
- Main
- ⊗ Closed Valve
- Rider main

WATER SUPPLY SERVICES
1:2000 @ A3 - (V15-1000/13.32)

This data is derived from sources outside the control of Rotorua District Council and is for information only

Rotorua District Council 2006. Facsimile 07 346 3143 Telephone 07 348 4199 email mail@rdcc.govt.nz

V15-1000/14.32



Rotorua District Council 2006. Facsimile 07 346 3143 Telephone 07 348 4199 email mail@rdc.govt.nz

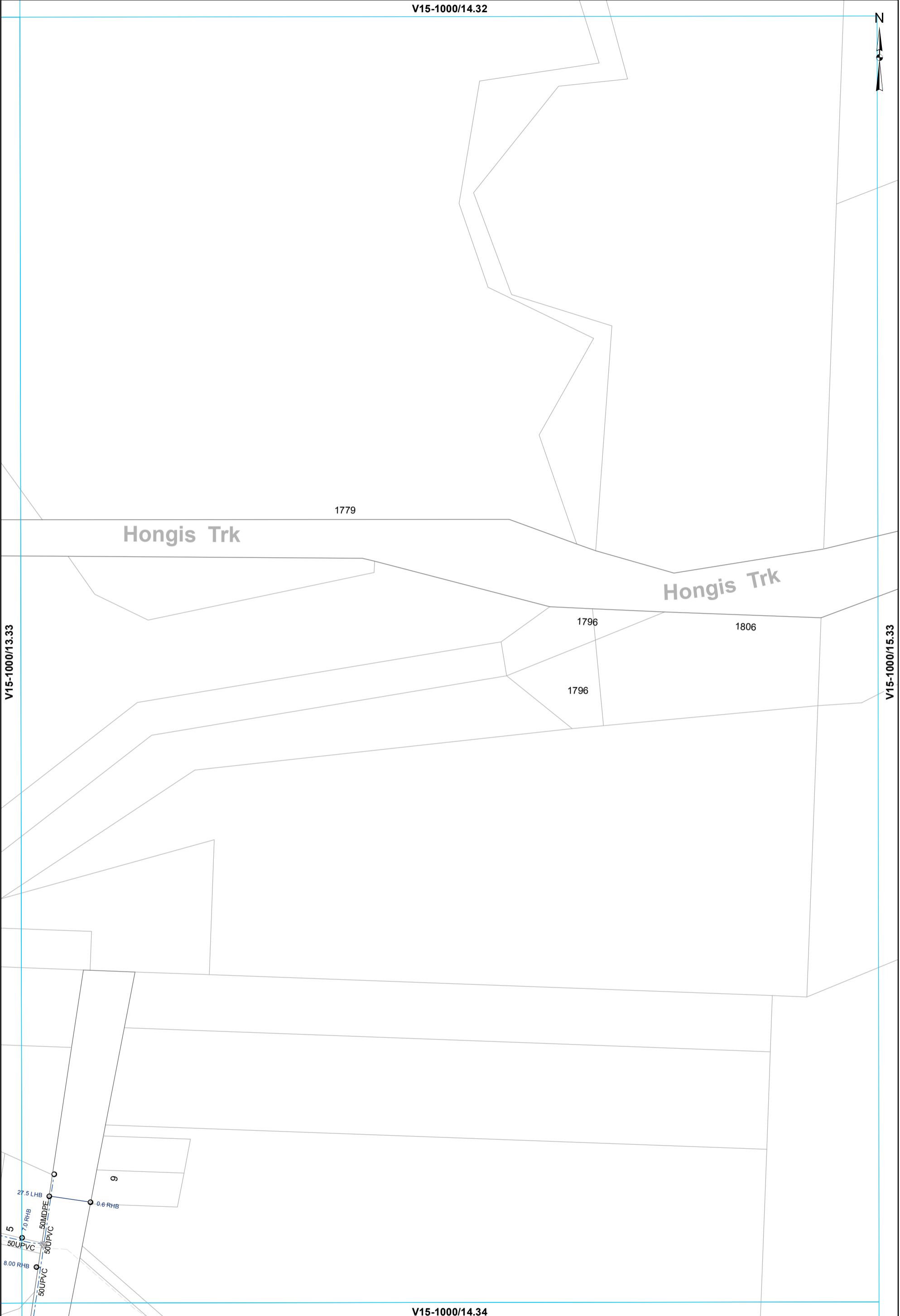

All dimensions and levels should be verified by physical location on-site.

This data is derived from sources outside the control of Rotorua District Council and is for information only

- ⊗ Valve
- Meter Consumer
- WSServiceLine
- Toby
- - - Rider main

WATER SUPPLY SERVICES
1:2000 @ A3 - (V15-1000/14.33)

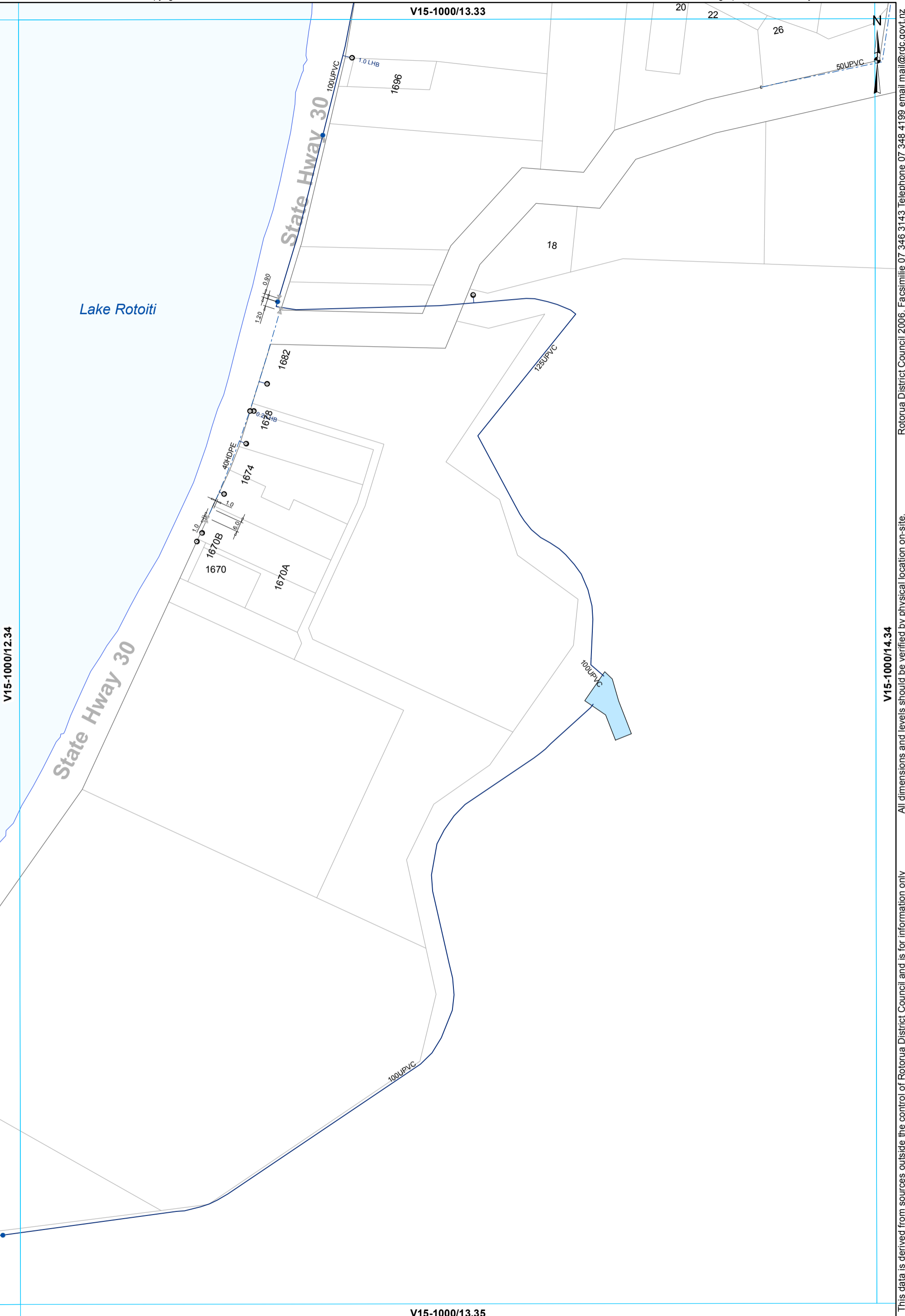

- ⊗ Valve
- Hydrant
- ⊙ Meter Consumer
- WSServiceLine
- Toby
- ⊖ Capped End
- Main
- - - Rider main

WATER SUPPLY SERVICES
1:2000 @ A3 - (V15-1000/13.34)

This data is derived from sources outside the control of Rotorua District Council and is for information only. Rotorua District Council 2006. Facsimile 07 346 3143 Telephone 07 348 4199 email mail@rdc.govt.nz

V15-1000/14.33

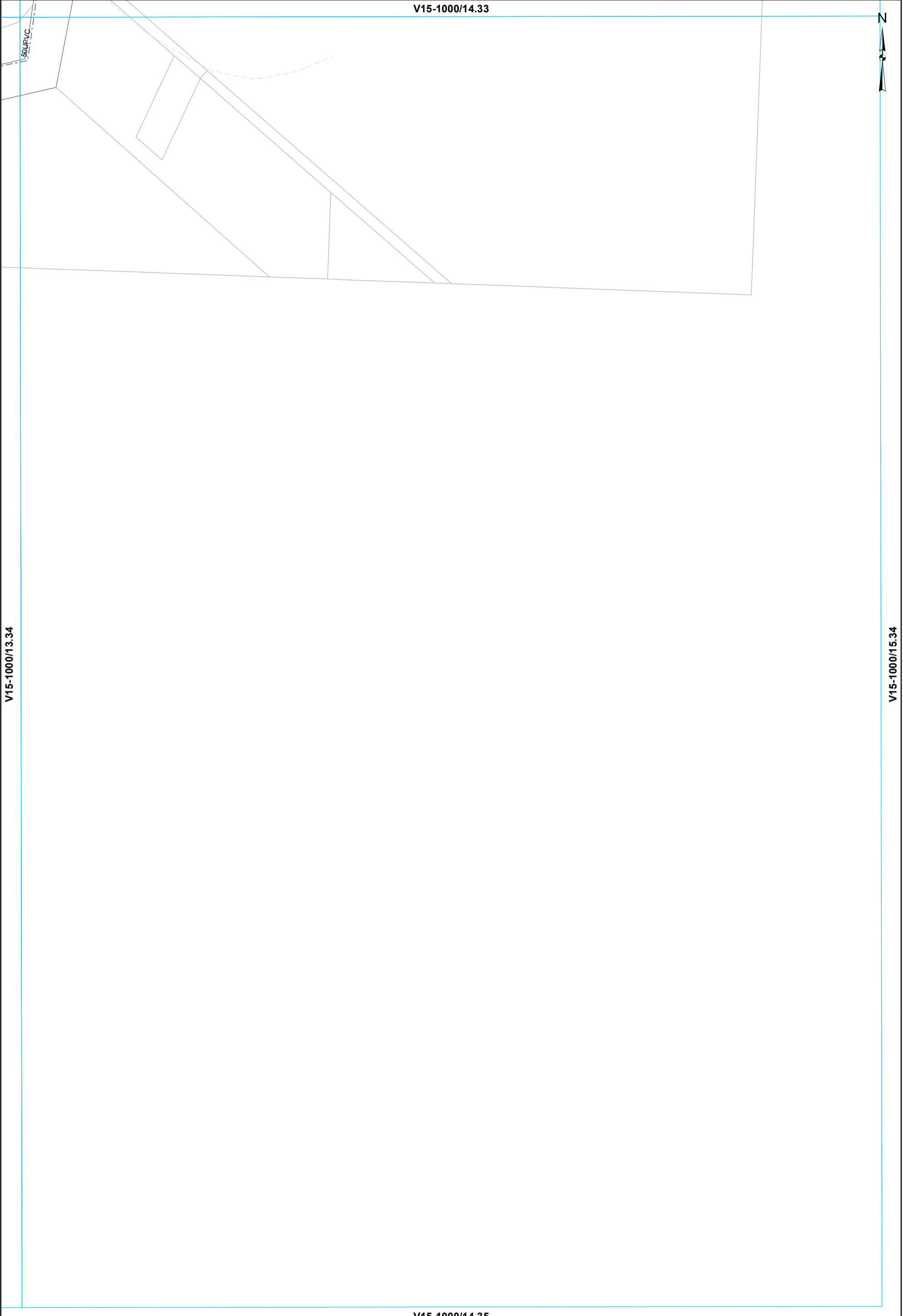

V15-1000/13.34

V15-1000/15.34

V15-1000/14.35

--- Rider main

WATER SUPPLY SERVICES
1:2000 @ A3 - (V15-1000/14.34)

This data is derived from sources outside the control of Rotorua District Council and is for information only

Rotorua District Council 2006. Facsimile 07 346 3143 Telephone 07 348 4199 email mail@rdcc.govt.nz

V15-1000/03.34



Lake Rotoiti

V15-1000/02.35

V15-1000/04.35

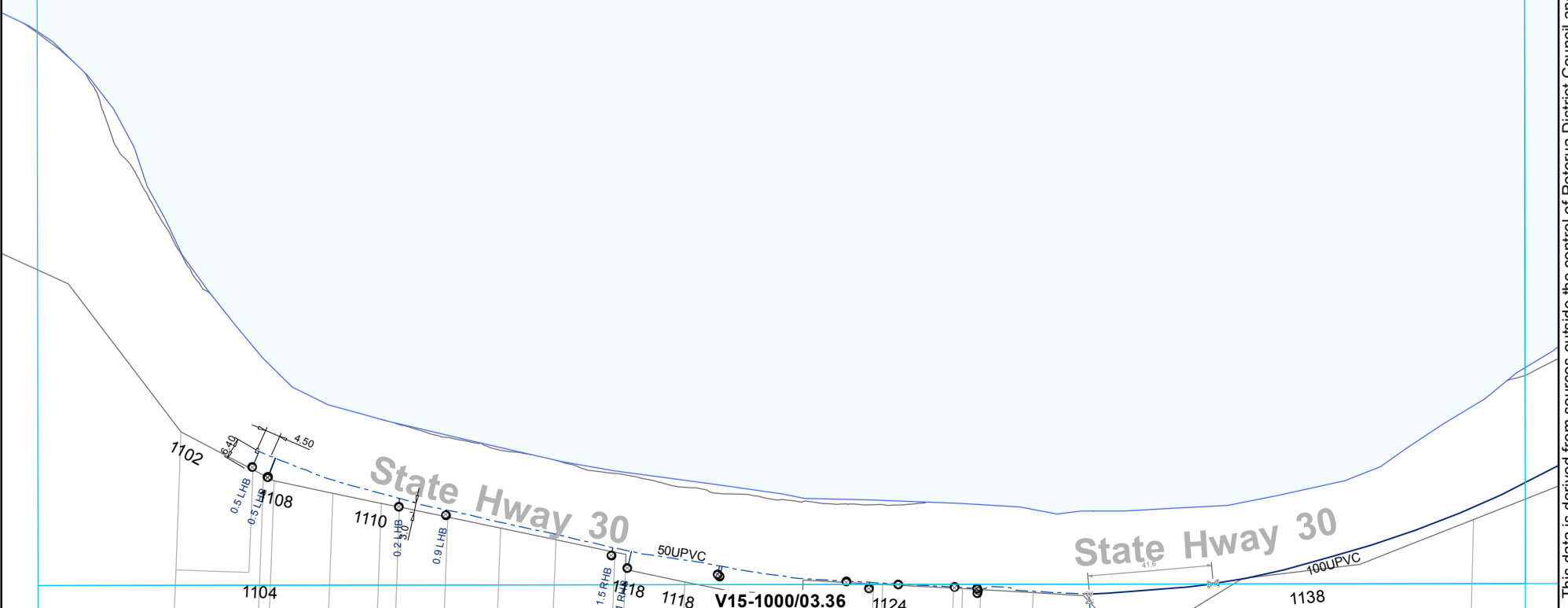

- ⊗ Valve
- Meter Consumer
- WServiceLine
- Toby
- ⊔ Capped End
- Main
- - - Rider main

WATER SUPPLY SERVICES
1:2000 @ A3 - (V15-1000/03.35)

This data is derived from sources outside the control of Rotorua District Council and is for information only

Rotorua District Council 2006. Facsimile 07 346 3143 Telephone 07 348 4199 email mail@rdc.govt.nz

V15-1000/04.34



Lake Rotoiti

V15-1000/03.35

V15-1000/05.35



This data is derived from sources outside the control of Rotorua District Council and is for information only. All dimensions and levels should be verified by physical location on-site.

Rotorua District Council 2006. Facsimile 07 346 3143 Telephone 07 348 4199 email mail@rdc.govt.nz

V15-1000/04.36

- ⊗ Valve
- Toby
- ⊙ Meter Consumer
- ⊔ Capped End
- WSServiceLine
- Main
- - - Rider main

WATER SUPPLY SERVICES
1:2000 @ A3 - (V15-1000/04.35)

V15-1000/05.34



Lake Rotoiti

V15-1000/04.35

V15-1000/06.35

State Hwy 30

100UPVC

State Hwy 30

150UPVC

1259

2.0 RHB

BHR 0.1

20.0

40GI

1270

1258

BHR 0.1

125UPVC

WF000004 Rotoiti Ruato
W. Exten

V15-1000/05.36

- ⊗ Valve
- Toby
- ⊠ Closed Valve
- Hydrant
- ⊗ Meter Bulk
- Meter Consumer
- WSServiceLine
- Main
- - - Rider main

WATER SUPPLY SERVICES
1:2000 @ A3 - (V15-1000/05.35)

All dimensions and levels should be verified by physical location on-site.

This data is derived from sources outside the control of Rotorua District Council and is for information only

Rotorua District Council 2006. Facsimile 07 346 3143 Telephone 07 348 4199 email mail@rdc.govt.nz

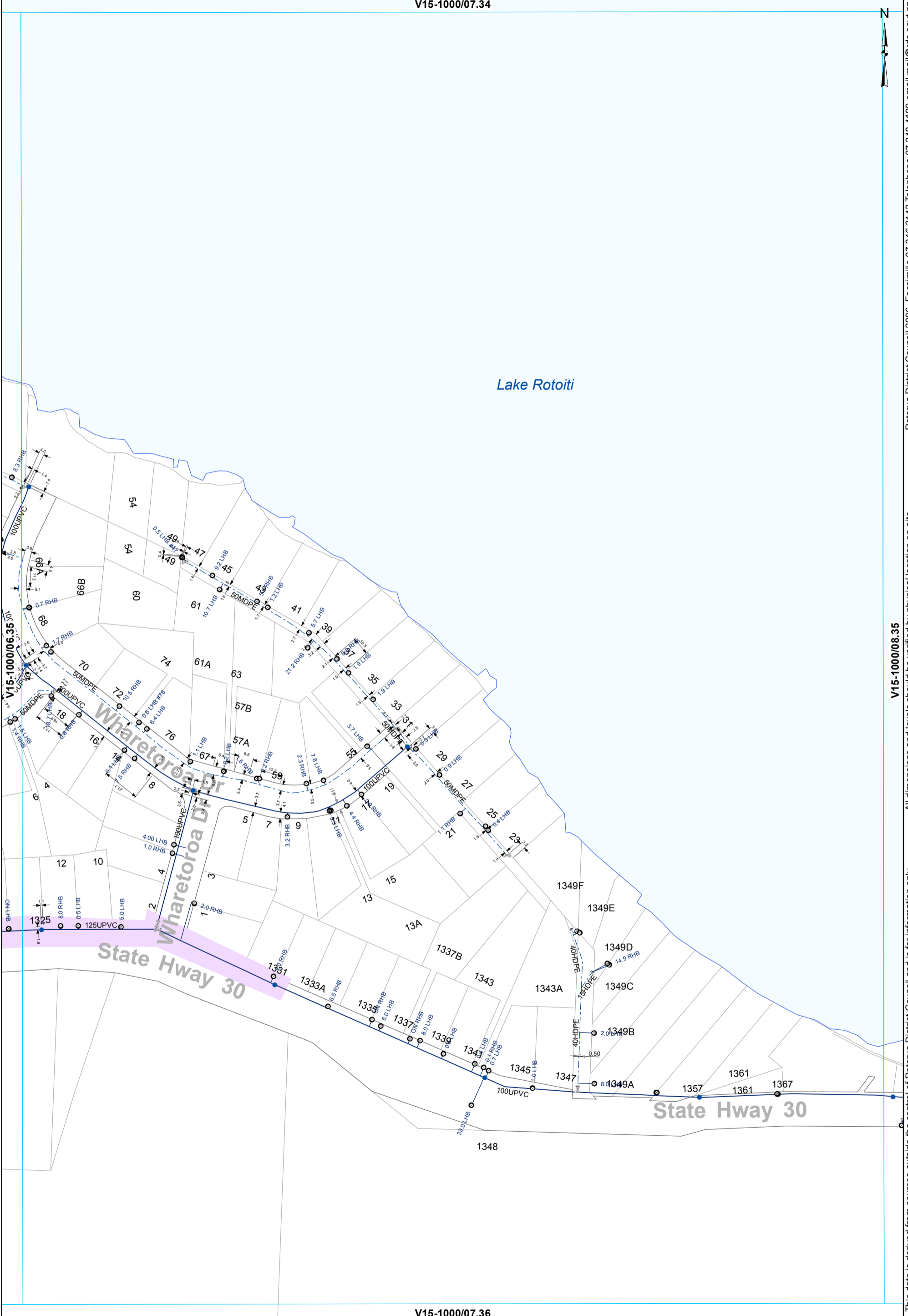

Lake Rotoiti

State Hwy 30

State Hwy 30

- ⊗ Valve
- Hydrant
- ⊙ Meter Consumer
- Toby
- ⊖ Capped End
- WServiceLine
- Main
- - - Rider main

WATER SUPPLY SERVICES
1:2000 @ A3 - (V15-1000/07.35)

This data is derived from sources outside the control of Rotorua District Council and is for information only. All dimensions and levels should be verified by physical location on-site.

Rotorua District Council 2006. Facsimile 07 346 3143 Telephone 07 348 4199 email mail@rdc.govt.nz

V15-1000/08.34



Lake Rotoiti

V15-1000/07.35

V15-1000/09.35

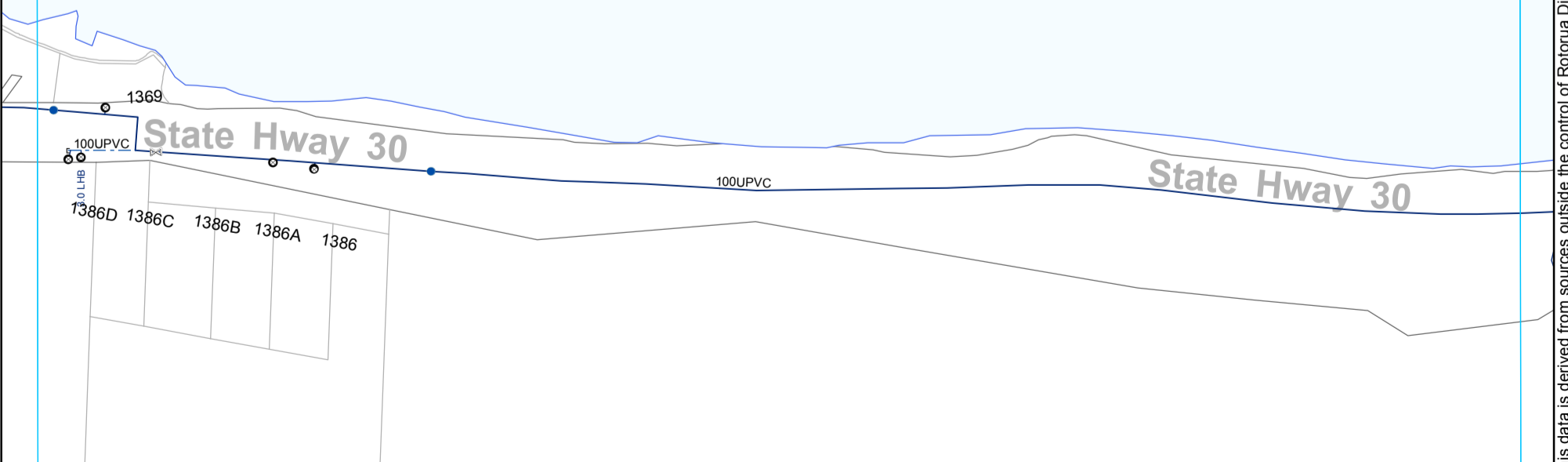

V15-1000/08.36

- ⊗ Valve
- Hydrant
- ⊙ Meter Consumer
- WSServiceLine
- Toby
- ⊖ Capped End
- Main
- - - Rider main

WATER SUPPLY SERVICES
1:2000 @ A3 - (V15-1000/08.35)

This data is derived from sources outside the control of Rotorua District Council and is for information only

Rotorua District Council 2006. Facsimile 07 346 3143 Telephone 07 348 4199 email mail@rdc.govt.nz

V15-1000/11.34

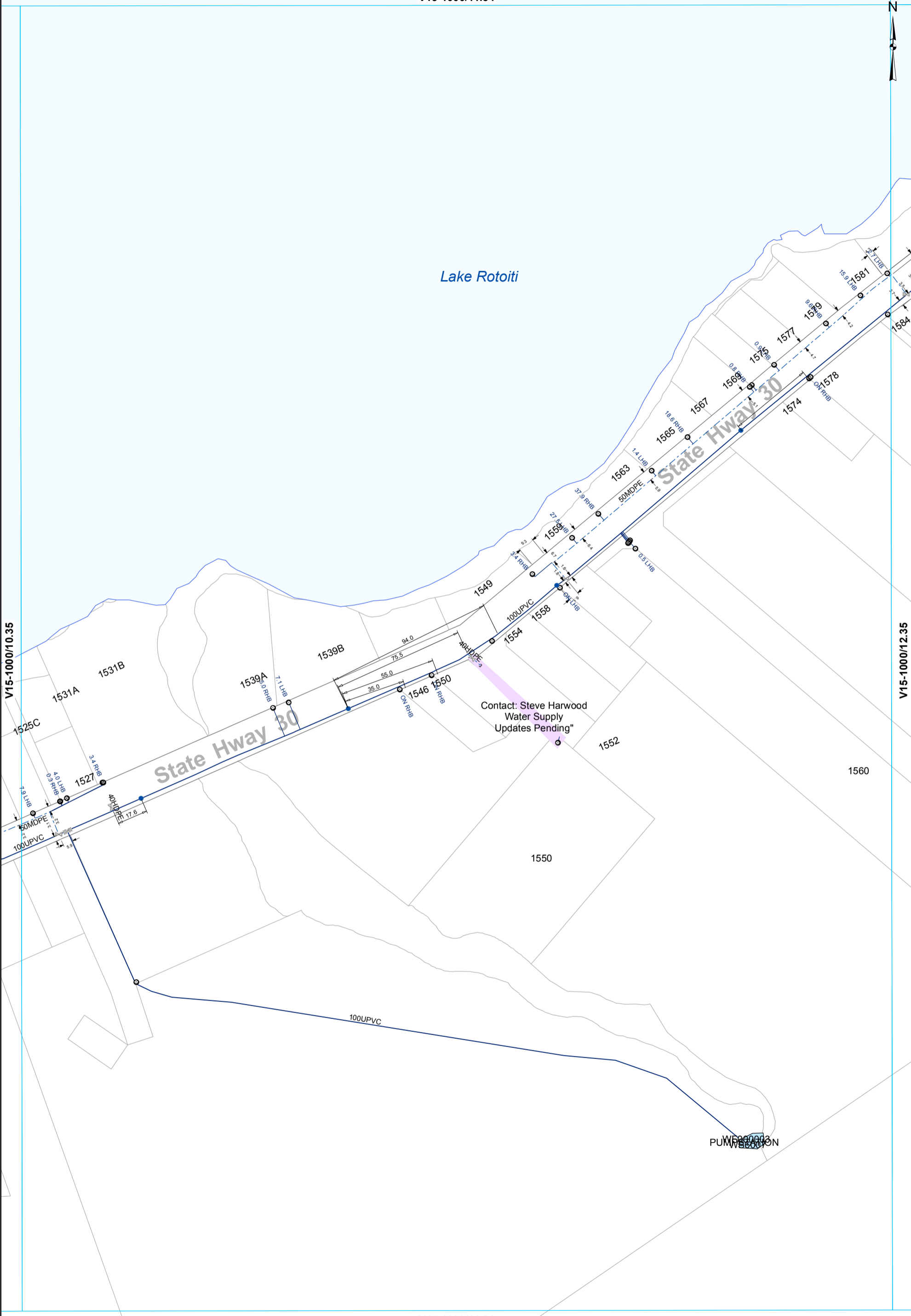

This data is derived from sources outside the control of Rotorua District Council and is for information only. All dimensions and levels should be verified by physical location on-site. Rotorua District Council 2006. Facsimile 07 346 3143 Telephone 07 348 4199 email mail@rdc.govt.nz

- ⊗ Valve
- Hydrant
- ⊙ Meter Consumer
- WSServiceLine
- Toby
- ⊖ Capped End
- Main
- - - Rider main

WATER SUPPLY SERVICES
1:2000 @ A3 - (V15-1000/11.35)

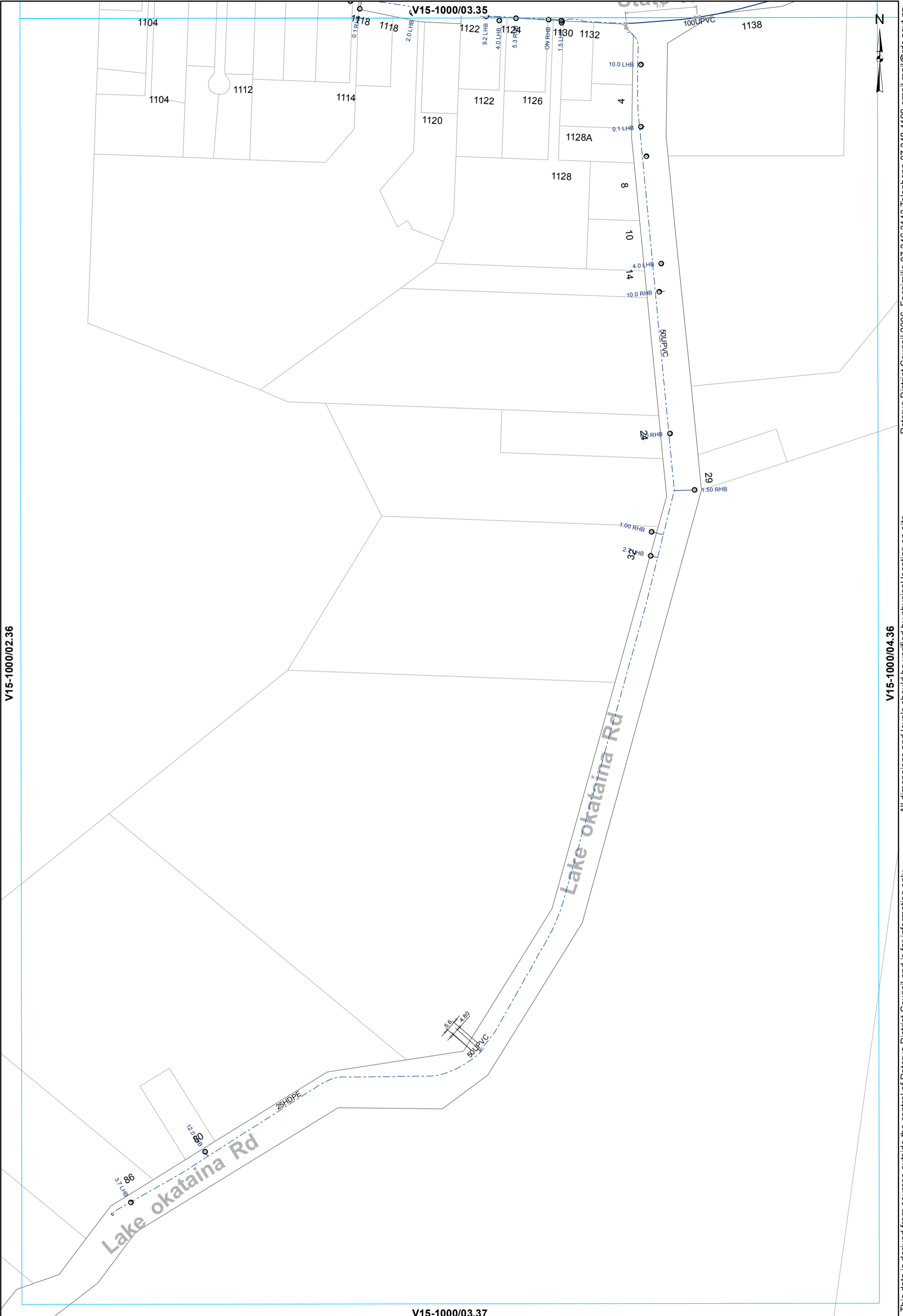

V15-1000/02.36

V15-1000/04.36

V15-1000/03.37

- ⊗ Valve
- Toby
- ⊙ Meter Consumer
- ⊖ Capped End
- WServiceLine
- Main
- - - Rider main

WATER SUPPLY SERVICES
1:2000 @ A3 - (V15-1000/03.36)

This data is derived from sources outside the control of Rotorua District Council and is for information only

Rotorua District Council 2006. Facsimile 07 346 3143 Telephone 07 348 4199 email mail@rdcc.govt.nz