

Water Supply Asbuilt Sheet Index
 ROTOKAWA

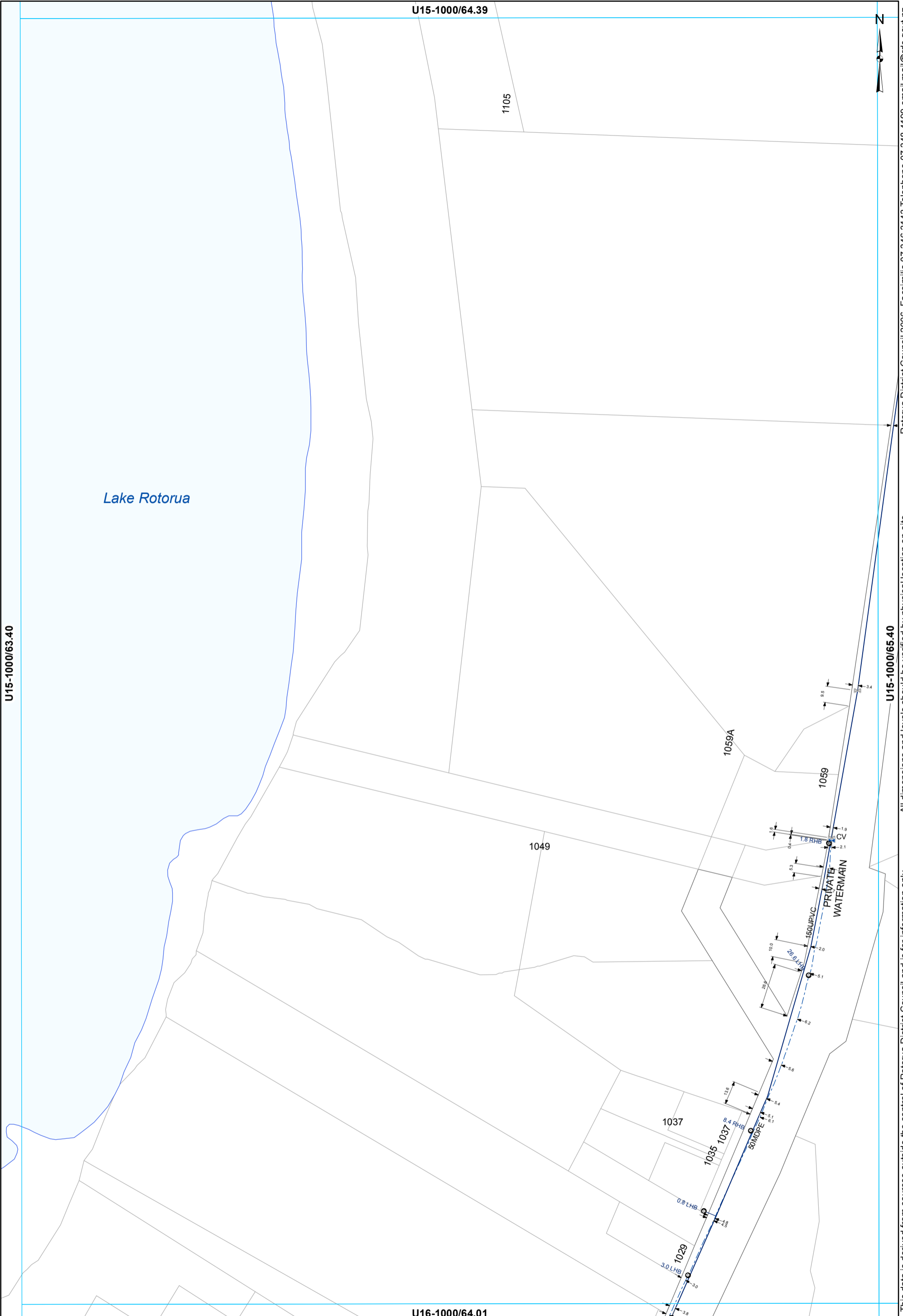

- ⊗ Valve
- Meter Consumer
- WSServiceLine
- Toby
- Main
- ⊗ Closed Valve
- - - Rider main

WATER SUPPLY SERVICES
1:2000 @ A3 - (U15-1000/64.40)

This data is derived from sources outside the control of Rotorua District Council and is for information only

All dimensions and levels should be verified by physical location on-site.

Rotorua District Council 2006. Facsimile 07 346 3143 Telephone 07 348 4199 email mail@rdc.govt.nz

U15-1000/65.39



1102

Te Ngae Rd

150UPVC

1.8

U15-1000/64.40

U15-1000/66.40

57

U16-1000/65.01

41

x Valve
— Main

WATER SUPPLY SERVICES
1:2000 @ A3 - (U15-1000/65.40)

This data is derived from sources outside the control of Rotorua District Council and is for information only

Rotorua District Council 2006. Facsimile 07 346 3143 Telephone 07 348 4199 email mail@rdcc.govt.nz

U15-1000/64.40

U16-1000/63.01

U16-1000/65.01

U16-1000/64.02

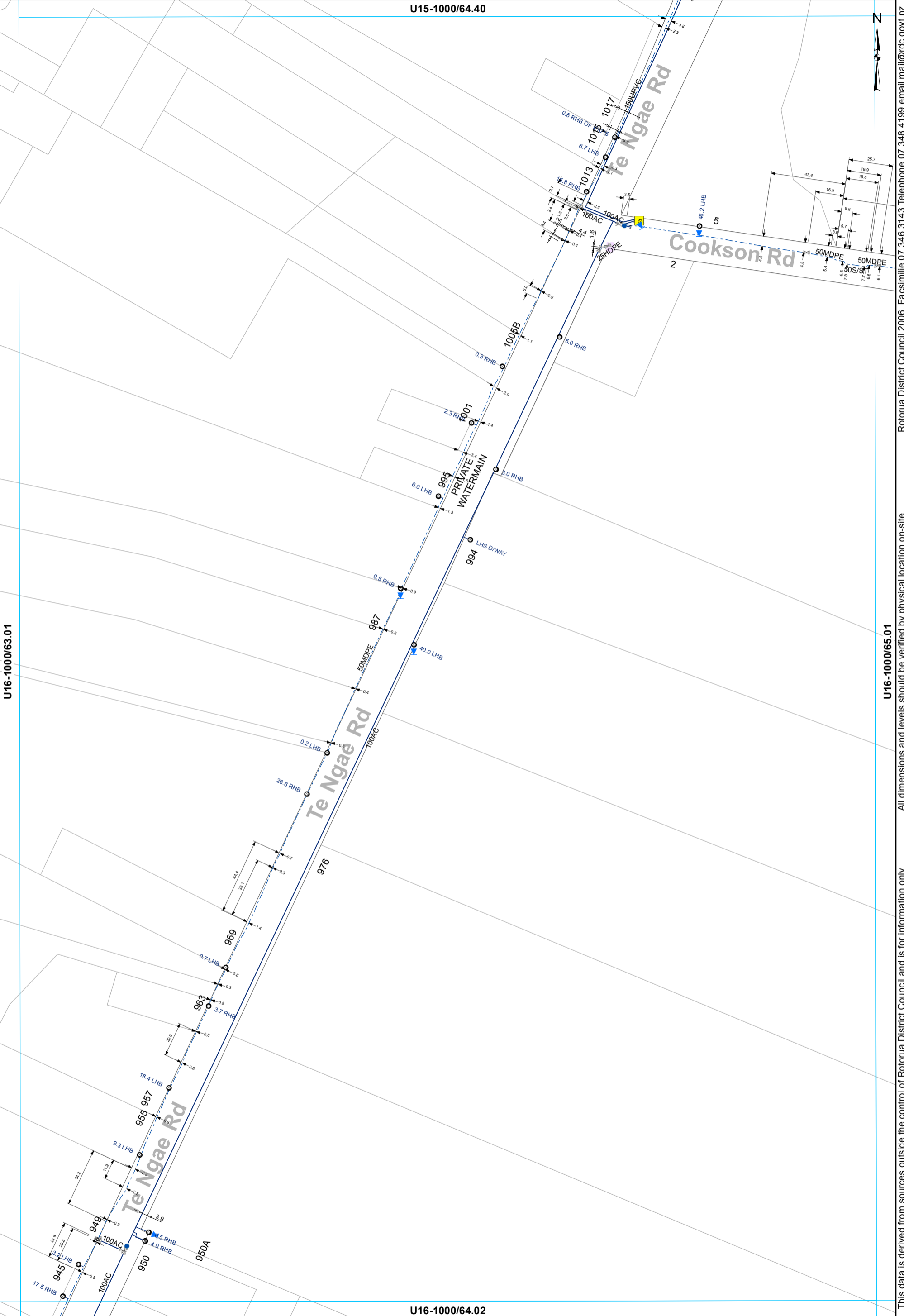

- ⊠ Valve
- Hydrant
- ⊙ Meter Consumer
- Miscellaneous
- WSServiceLine
- Toby
- ⌒ Capped End
- Main
- - - Rider main

WATER SUPPLY SERVICES
1:2000 @ A3 - (U16-1000/64.01)

This data is derived from sources outside the control of Rotorua District Council and is for information only

Rotorua District Council 2006. Facsimile 07 346 3143 Telephone 07 348 4199 email mail@rdc.govt.nz

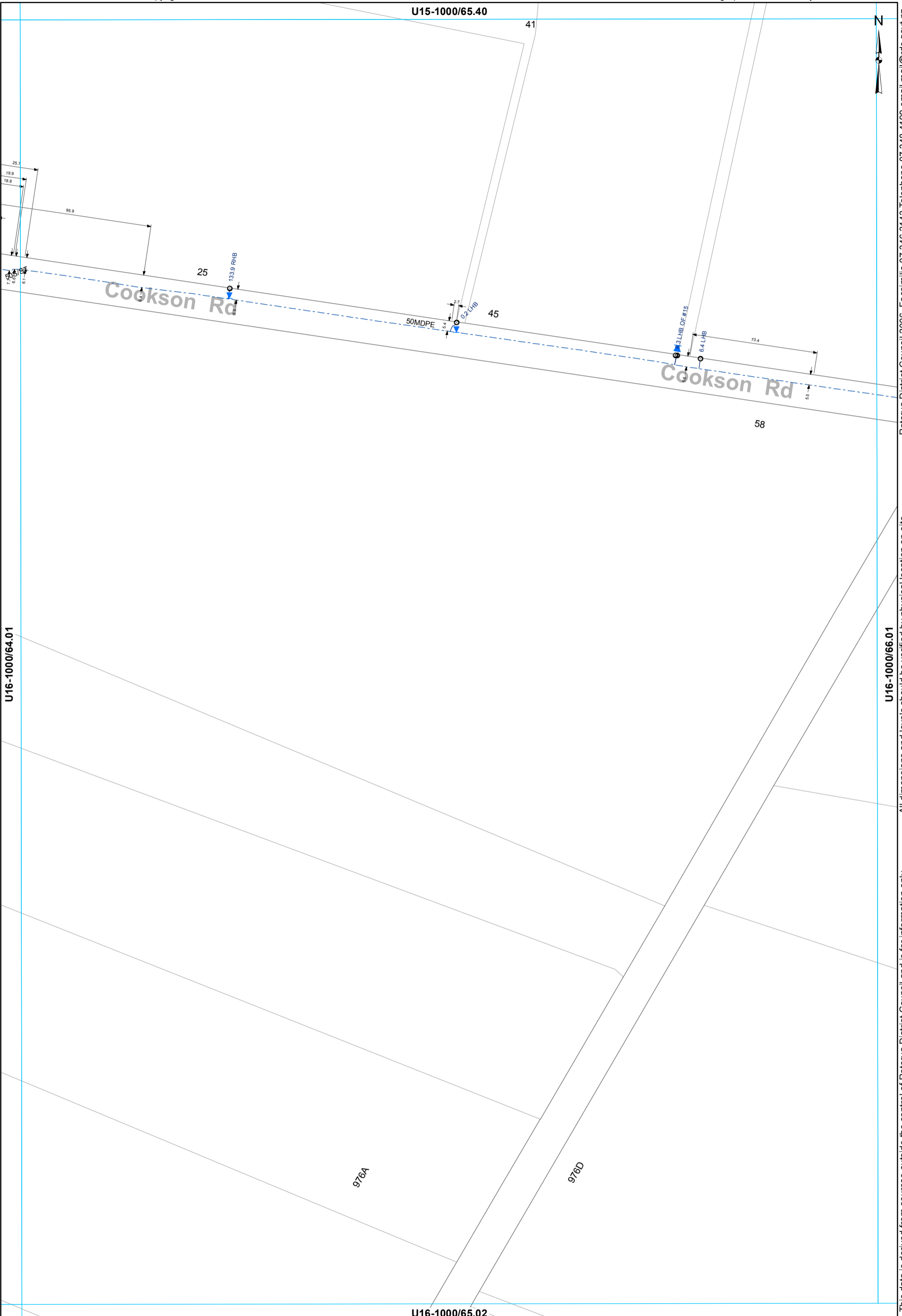

This data is derived from sources outside the control of Rotorua District Council and is for information only. All dimensions and levels should be verified by physical location on-site. Rotorua District Council 2006. Facsimile 07 346 3143 Telephone 07 348 4199 email mail@rdcc.govt.nz

- ⊗ Valve
- Meter Consumer
- Toby
- WServiceLine
- - - Rider main

WATER SUPPLY SERVICES
1:2000 @ A3 - (U16-1000/65.01)

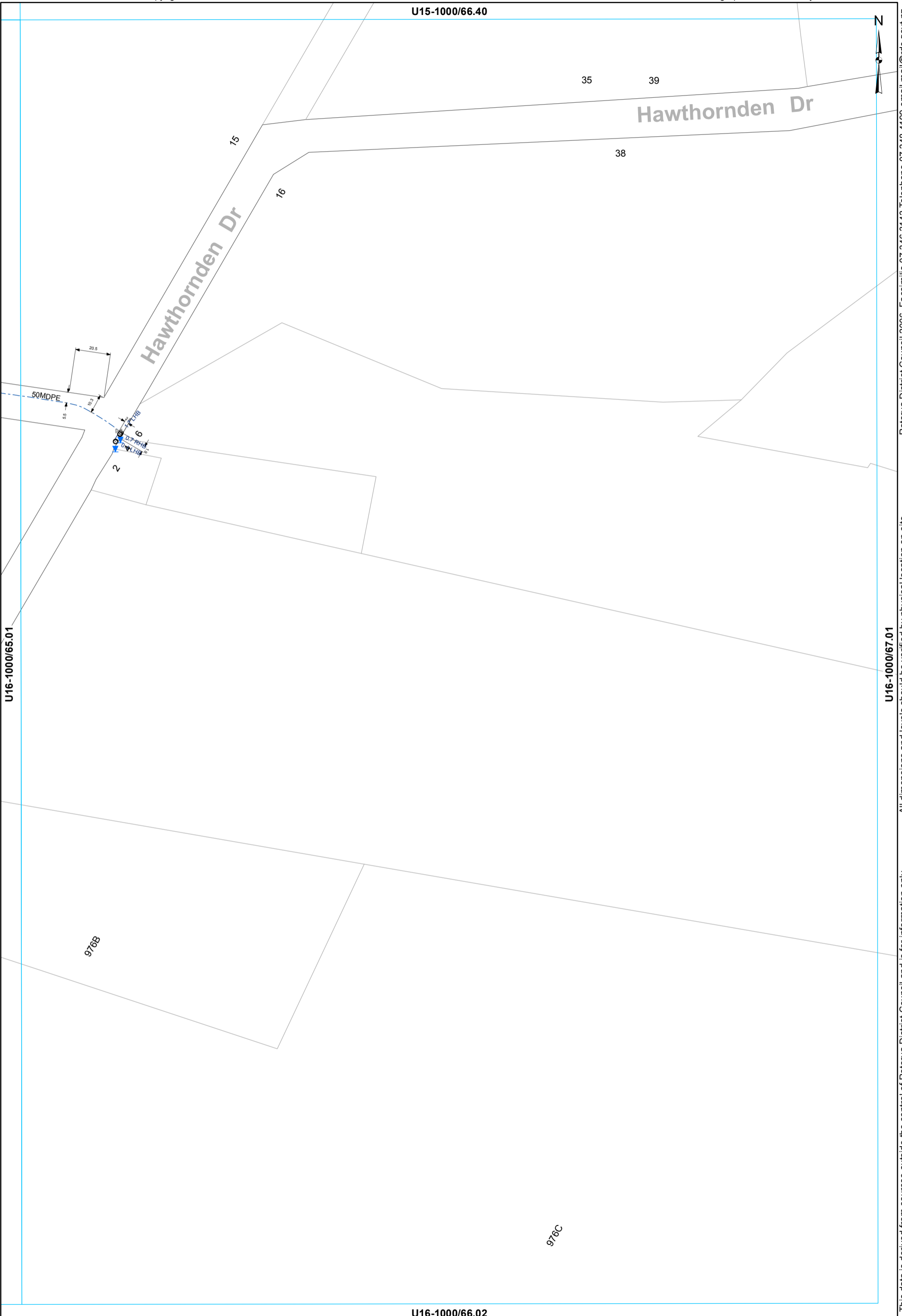

This data is derived from sources outside the control of Rotorua District Council and is for information only. Rotorua District Council 2006. Facsimile 07 346 3143 Telephone 07 348 4199 email mail@rdc.govt.nz

- ⊗ Valve
- ⊙ Meter Consumer
- Toby
- WSServiceLine
- - - Rider main

WATER SUPPLY SERVICES
1:2000 @ A3 - (U16-1000/66.01)

U16-1000/63.01

Lake Rotorua

U16-1000/62.02

U16-1000/64.02

U16-1000/63.03

This data is derived from sources outside the control of Rotorua District Council and is for information only. All dimensions and levels should be verified by physical location on-site. Rotorua District Council 2006. Facsimile 07 346 3143 Telephone 07 348 4199 email mail@rdc.govt.nz

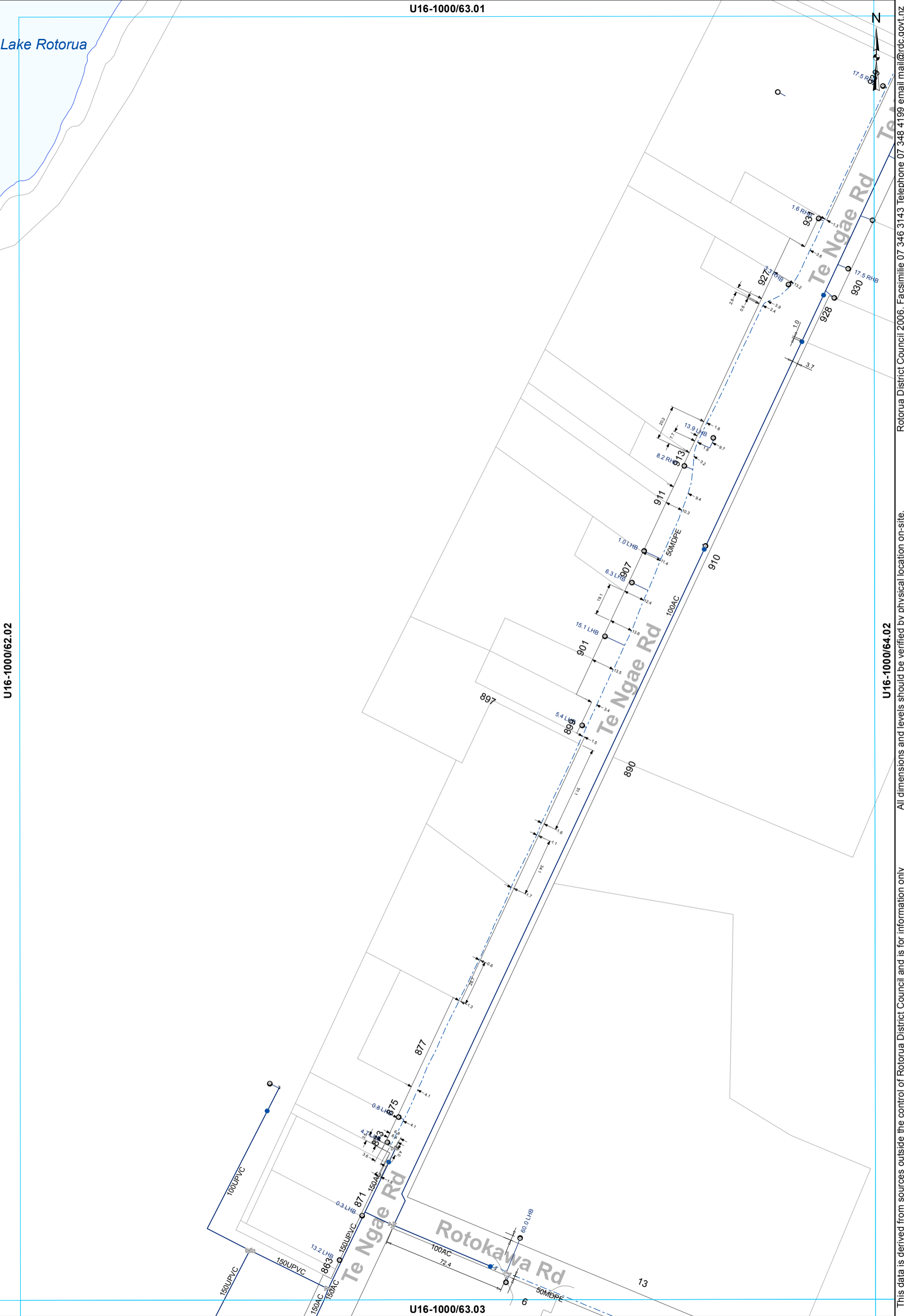

- ⊗ Valve
- Hydrant
- ⊙ Meter Consumer
- WSServiceLine
- Toby
- ⌒ Capped End
- Main
- - - Rider main

WATER SUPPLY SERVICES
1:2000 @ A3 - (U16-1000/63.02)

U16-1000/64.01

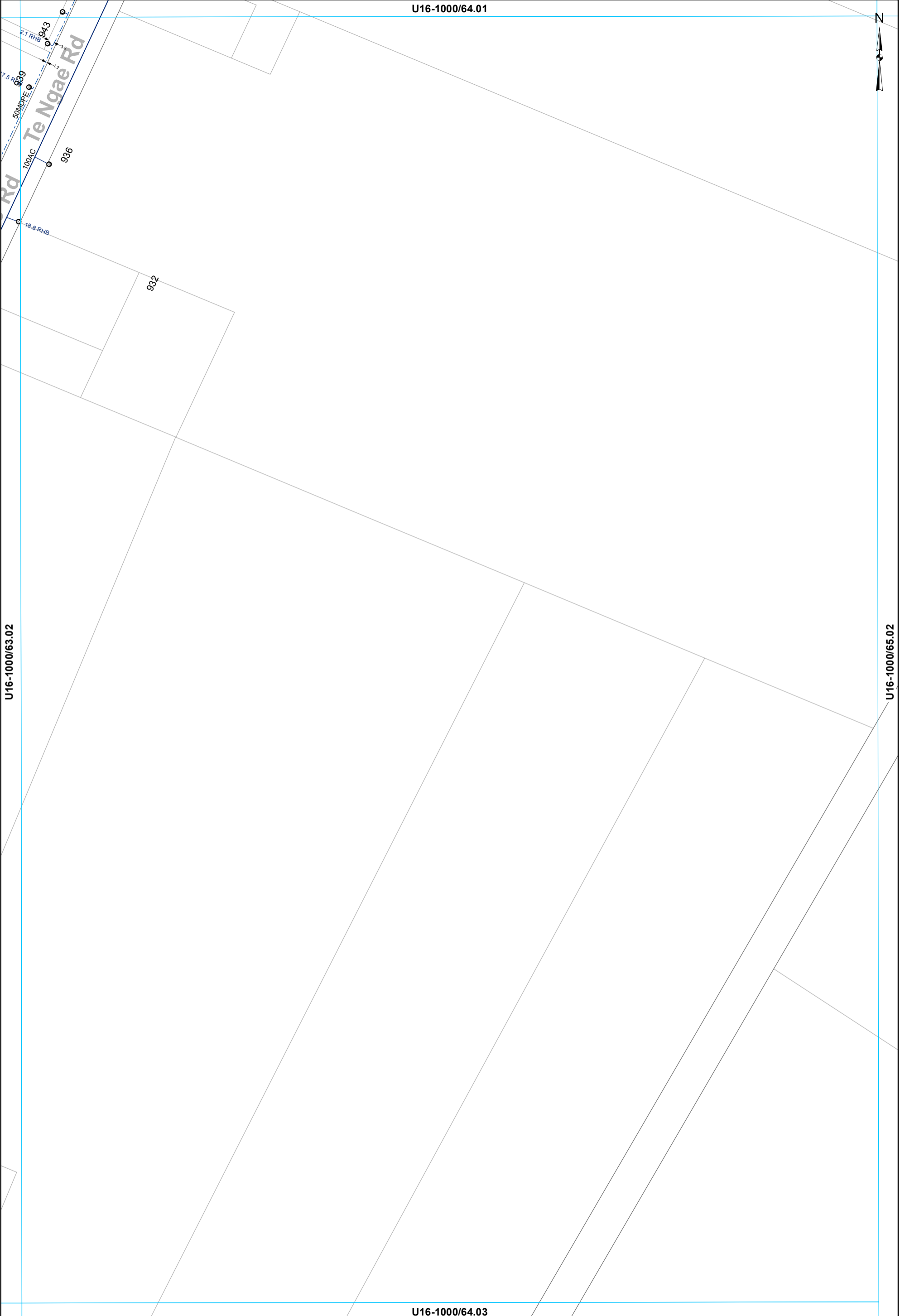

- Toby ○ Meter Consumer — WSServiceLine
- Main
- - - Rider main

WATER SUPPLY SERVICES
1:2000 @ A3 - (U16-1000/64.02)

This data is derived from sources outside the control of Rotorua District Council and is for information only

Rotorua District Council 2006. Facsimile 07 346 3143 Telephone 07 348 4199 email mail@rdcc.govt.nz

U16-1000/61.02



Lake Rotorua

U16-1000/60.03

U16-1000/62.03

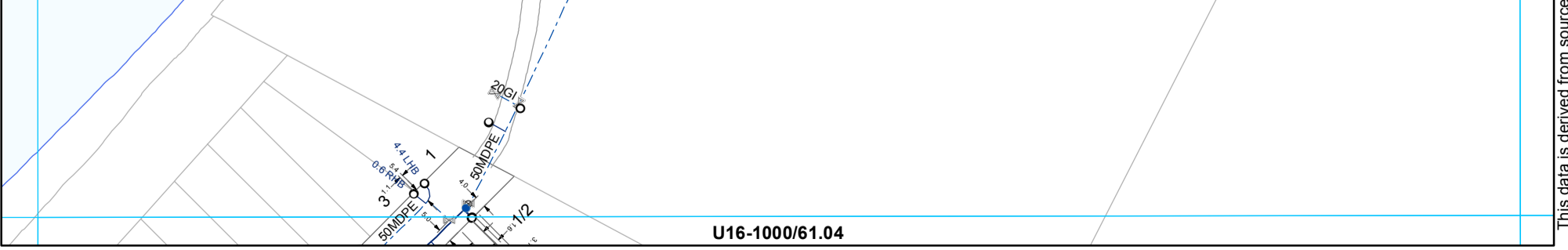

U16-1000/61.04

- ⊗ Valve
- Hydrant
- ⊙ Meter Consumer
- WServiceLine
- Toby
- ⌊ Capped End
- Main
- - - Rider main

WATER SUPPLY SERVICES
1:2000 @ A3 - (U16-1000/61.03)

This data is derived from sources outside the control of Rotorua District Council and is for information only. All dimensions and levels should be verified by physical location on-site.

Rotorua District Council 2006. Facsimile 07 346 3143 Telephone 07 348 4199 email mail@rdcc.govt.nz

U16-1000/62.02

U16-1000/61.03

Rotorua District Council 2006. Facsimile 07 346 3143 Telephone 07 348 4199 email mail@rdc.govt.nz

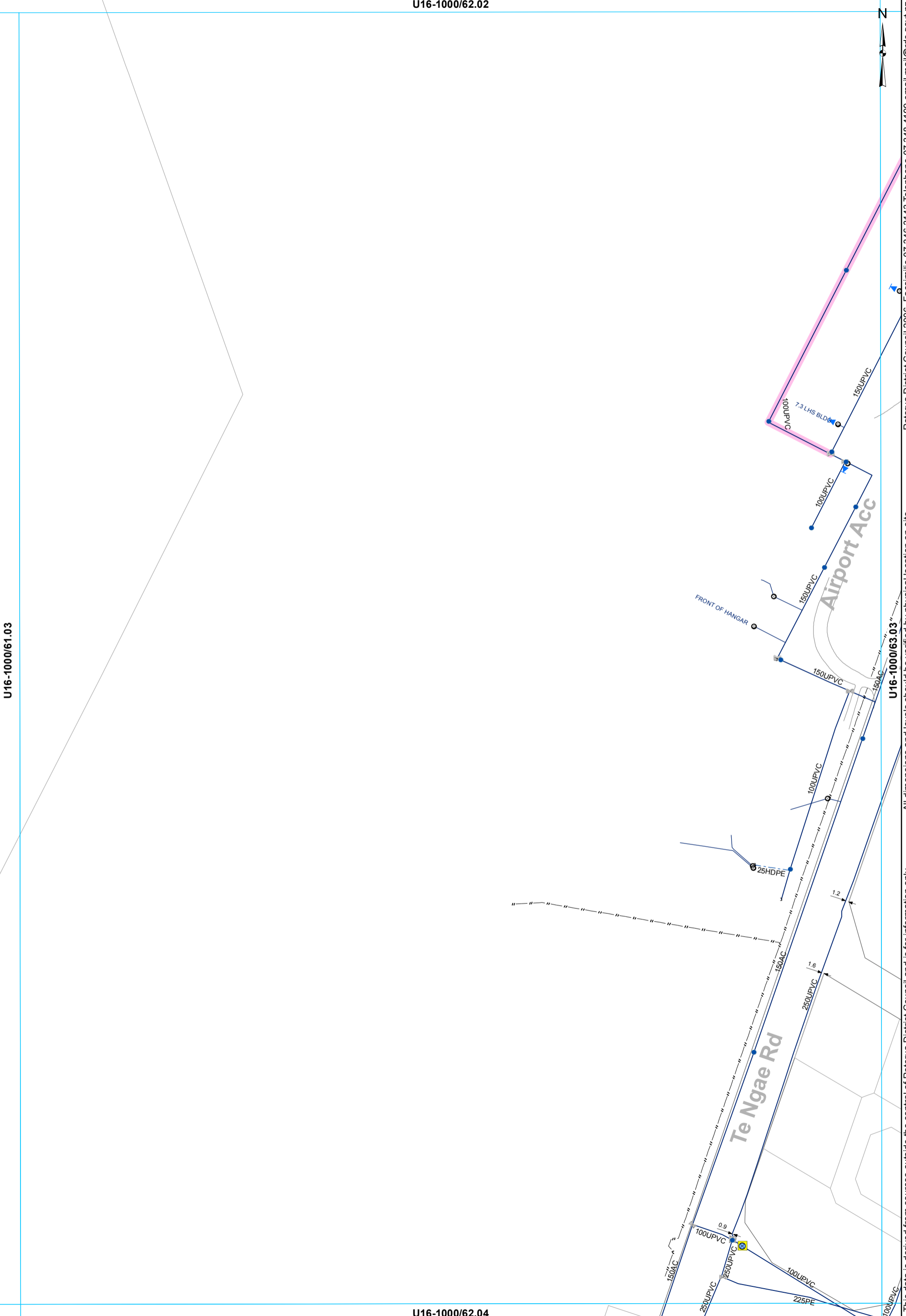

All dimensions and levels should be verified by physical location on-site.

This data is derived from sources outside the control of Rotorua District Council and is for information only

U16-1000/62.04

- ⊗ Valve
- Toby
- Hydrant
- ⊙ Meter Bulk
- ⊙ Meter Consumer
- ⌒ Capped End
- Miscellaneous
- WSServiceLine
- Main
- - - Rider main

WATER SUPPLY SERVICES
1:2000 @ A3 - (U16-1000/62.03)

U16-1000/63.02

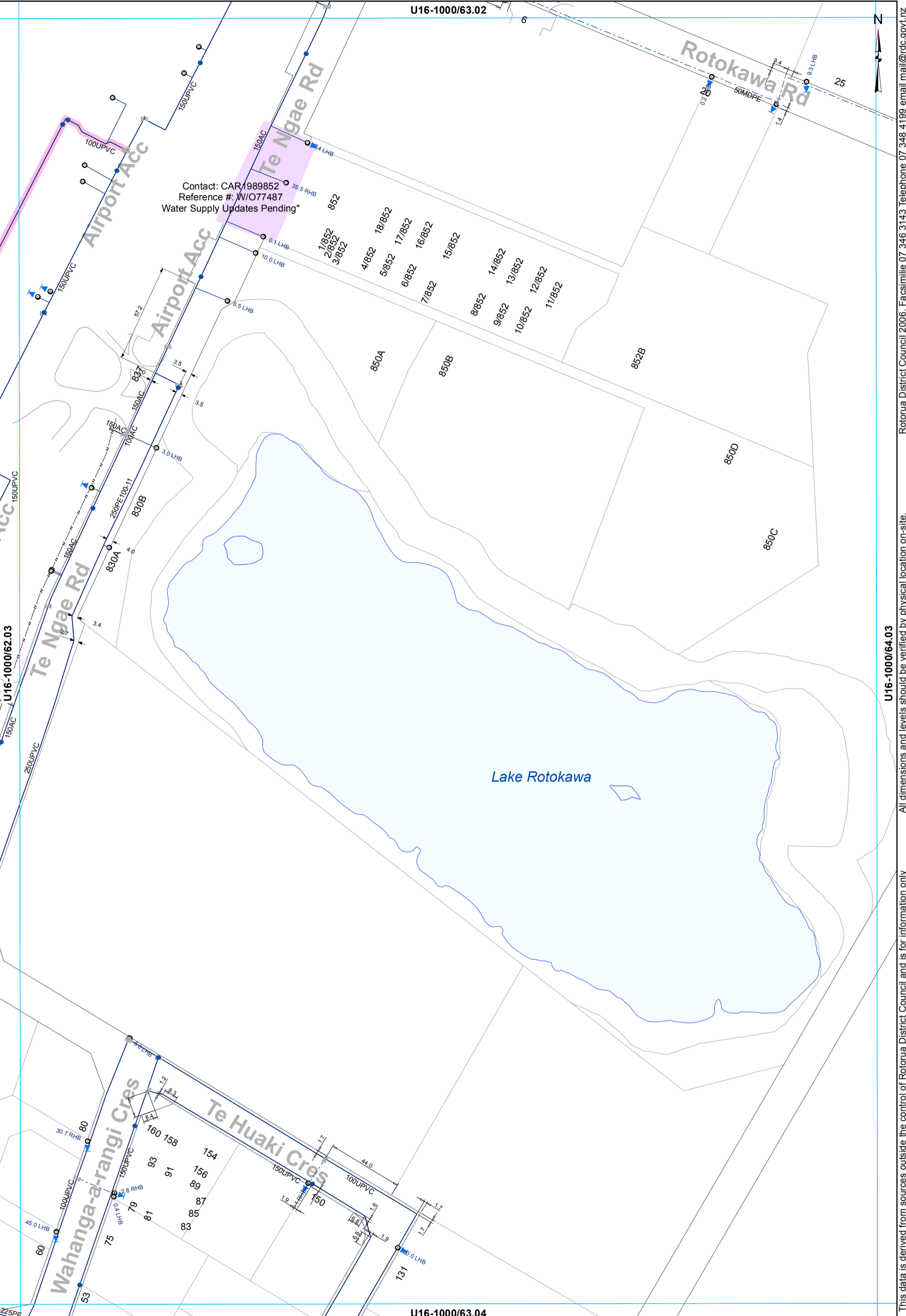

Contact: CAR1989852
 Reference #: W/O77487
 Water Supply Updates Pending"



This data is derived from sources outside the control of Rotorua District Council and is for information only
 Rotorua District Council 2006. Facsimile 07 346 3143 Telephone 07 348 4199 email mail@rdc.govt.nz

U16-1000/62.03

U16-1000/64.03

U16-1000/63.04

- ✕ Valve
- Hydrant
- Meter Consumer
- Toby
- WSServiceLine
- Main
- - - Rider main
- ⌊ Capped End

WATER SUPPLY SERVICES
 1:2000 @ A3 - (U16-1000/63.03)

U16-1000/64.02

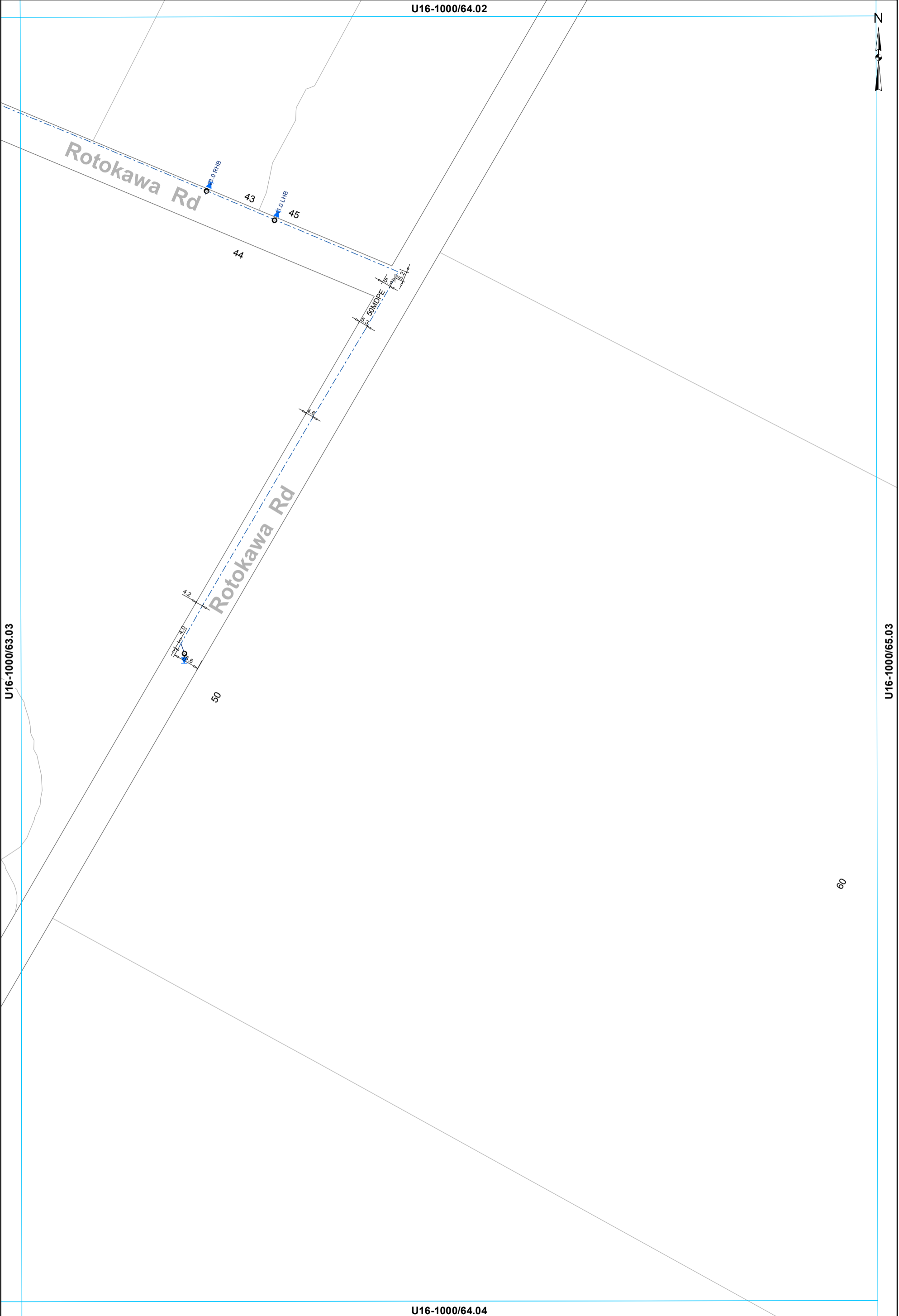

U16-1000/63.03

U16-1000/65.03

U16-1000/64.04

60

- ⊗ Valve
- Meter Consumer
- WSServiceLine
- Toby
- ⊔ Capped End
- - - Rider main

WATER SUPPLY SERVICES
1:2000 @ A3 - (U16-1000/64.03)

This data is derived from sources outside the control of Rotorua District Council and is for information only

Rotorua District Council 2006. Facsimile 07 346 3143 Telephone 07 348 4199 email mail@rdcc.govt.nz

U16-1000/63.03



Rotorua District Council 2006. Facsimile 07 346 3143 Telephone 07 348 4199 email mail@rdcc.govt.nz

U16-1000/62.04

U16-1000/64.04

U16-1000/63.05

- ⊗ Valve
- Hydrant
- ⊙ Meter Bulk
- WSServiceLine
- Toby
- ⊙ Meter Consumer
- Main
- ⌒ Capped End
- - - Rider main

WATER SUPPLY SERVICES
1:2000 @ A3 - (U16-1000/63.04)

This data is derived from sources outside the control of Rotorua District Council and is for information only

All dimensions and levels should be verified by physical location on-site.

10.0 RHS DWAY

U16-1000/64.03



U16-1000/63.04

U16-1000/65.04

U16-1000/64.05

This data is derived from sources outside the control of Rotorua District Council and is for information only. All dimensions and levels should be verified by physical location on-site.

Rotorua District Council 2006. Facsimile 07 346 3143 Telephone 07 348 4199 email mail@rdc.govt.nz

- Toby
- ⊙ Meter Consumer
- ⌊ Capped End
- WSServiceLine
- Main

WATER SUPPLY SERVICES
1:2000 @ A3 - (U16-1000/64.04)