

Water Supply Asbuilt Sheet Index
ROTOMA

V15-1000/23.33

V15-1000/22.34

V15-1000/24.34

V15-1000/23.35

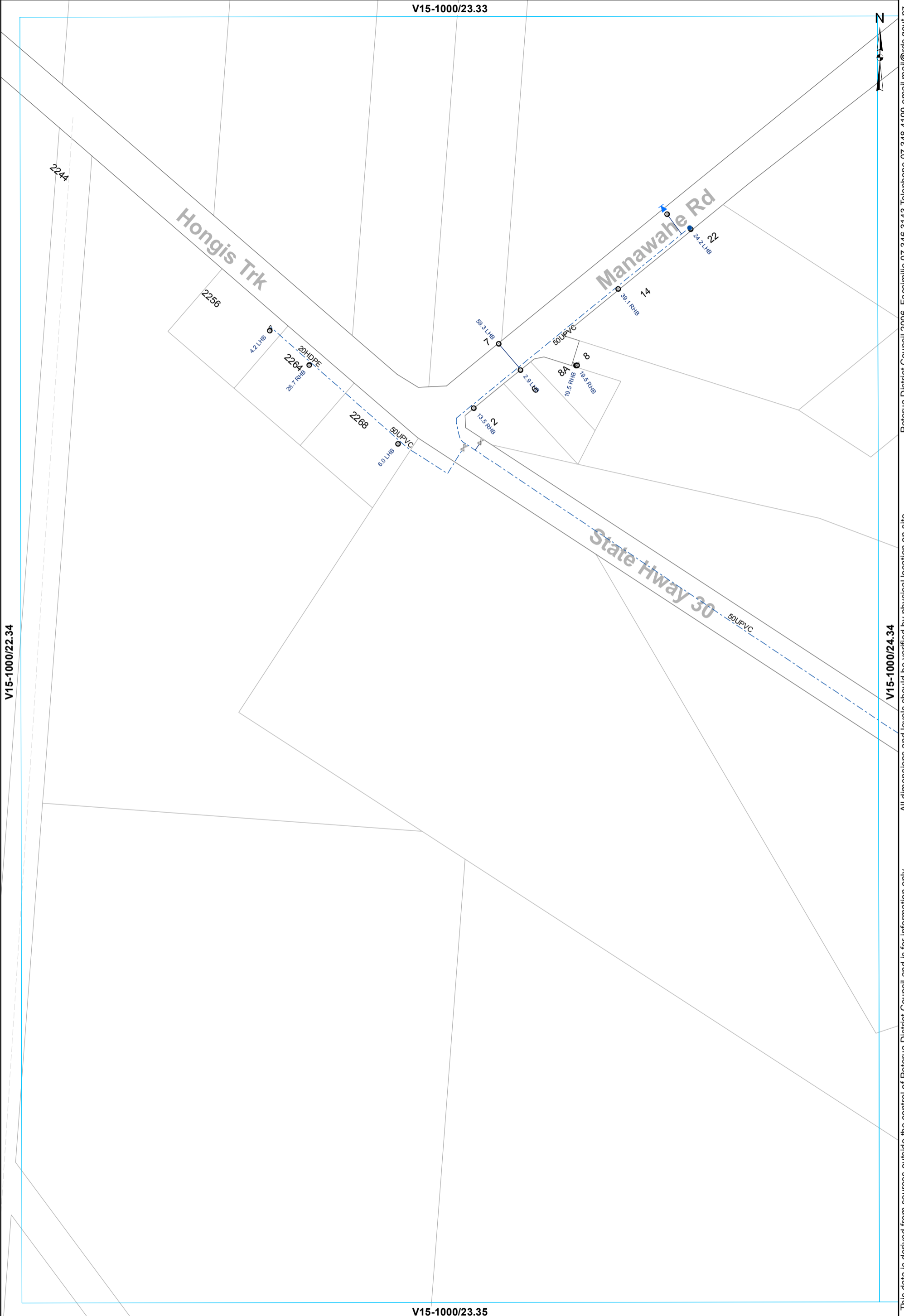

Rotorua District Council 2006. Facsimile 07 346 3143 Telephone 07 348 4199 email mail@rdcc.govt.nz
 This data is derived from sources outside the control of Rotorua District Council and is for information only
 All dimensions and levels should be verified by physical location on-site.

- ⊗ Valve
- Hydrant
- ⊙ Meter Consumer
- WSServiceLine
- Toby
- ⊔ Capped End
- - - Rider main

WATER SUPPLY SERVICES
1:2000 @ A3 - (V15-1000/23.34)

V15-1000/24.33



38

14

V15-1000/23.34

V15-1000/25.34

State Hway 30

50UPVC

State Hway 30

V15-1000/24.35

This data is derived from sources outside the control of Rotorua District Council and is for information only. All dimensions and levels should be verified by physical location on-site.

Rotorua District Council 2006. Facsimile 07 346 3143 Telephone 07 348 4199 email mail@rdcc.govt.nz

--- Rider main

WATER SUPPLY SERVICES
1:2000 @ A3 - (V15-1000/24.34)

V15-1000/25.33



V15-1000/24.34

V15-1000/26.34

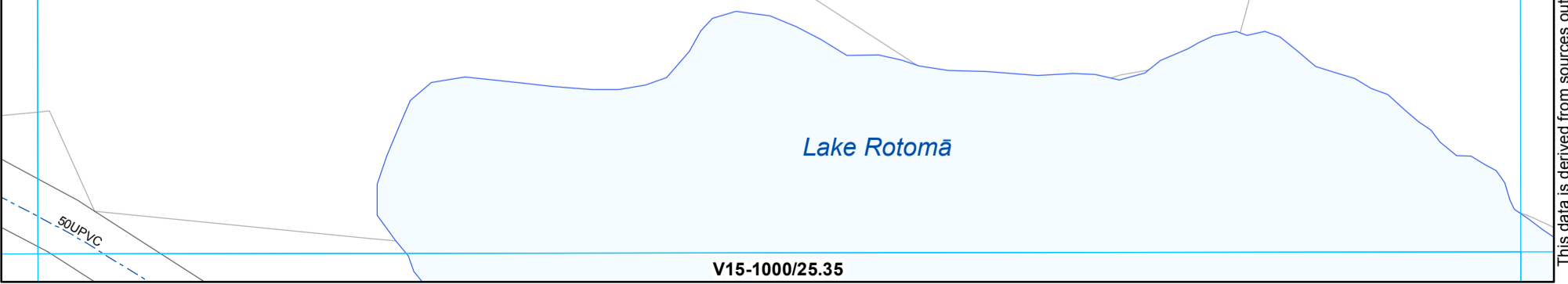

Lake Rotomā

50UPVC

--- Rider main

WATER SUPPLY SERVICES
1:2000 @ A3 - (V15-1000/25.34)

This data is derived from sources outside the control of Rotorua District Council and is for information only

Rotorua District Council 2006. Facsimile 07 346 3143 Telephone 07 348 4199 email mail@rdc.govt.nz

V15-1000/25.34



Lake Rotomā

State Hwy 30

State Hwy 30

Oxford Rd

Oxford Rd

V15-1000/24.35

V15-1000/26.35

V15-1000/25.36

- ⊗ Valve
- Hydrant
- ⊙ Meter Consumer
- WSServiceLine
- Toby
- ⊖ Capped End
- Main
- - - Rider main

WATER SUPPLY SERVICES
1:2000 @ A3 - (V15-1000/25.35)

This data is derived from sources outside the control of Rotorua District Council and is for information only

Rotorua District Council 2006. Facsimile 07 346 3143 Telephone 07 348 4199 email mail@rdc.govt.nz

V15-1000/26.34

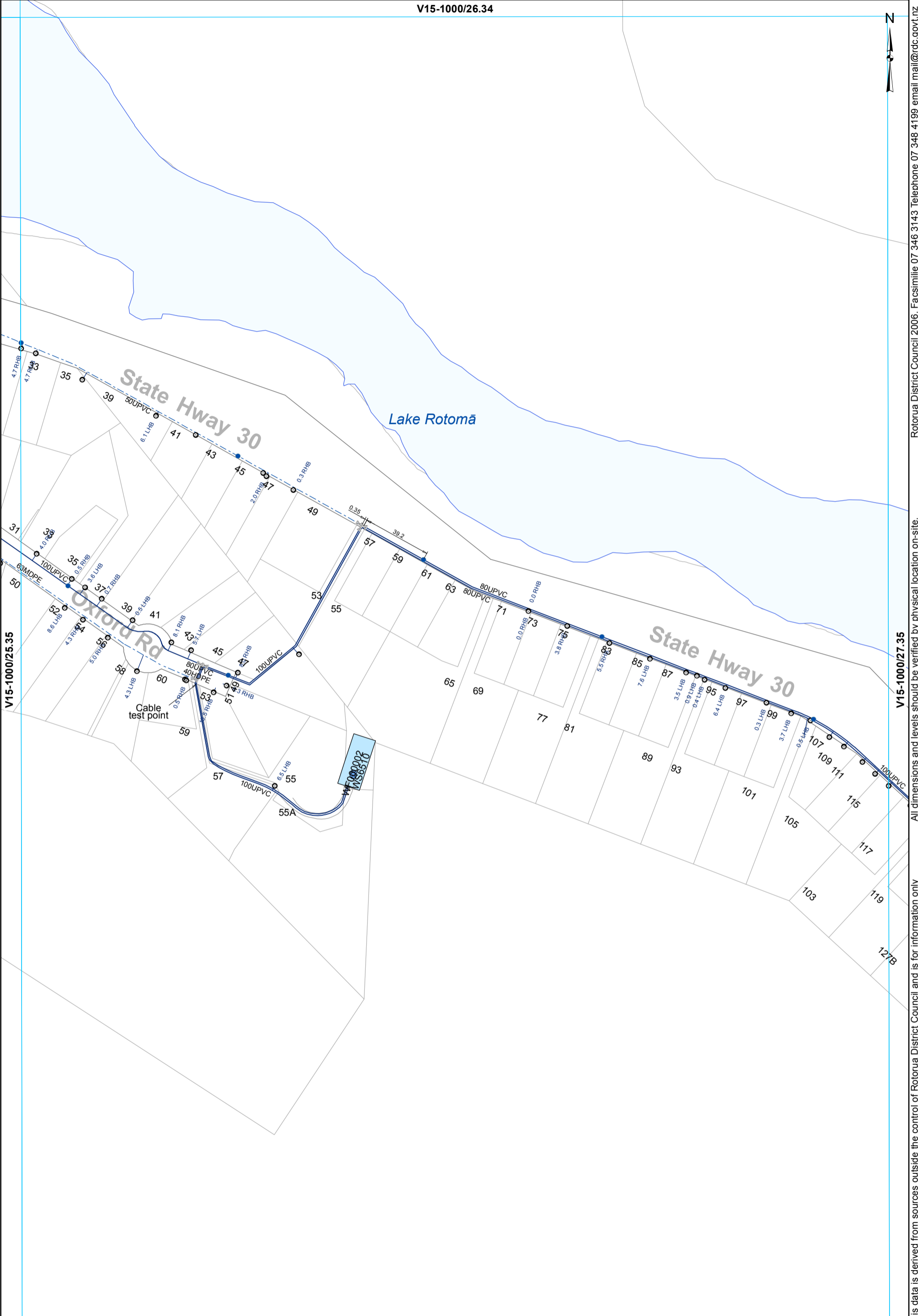

Rotorua District Council 2006. Facsimile 07 346 3143 Telephone 07 348 4199 email mail@rdc.govt.nz

All dimensions and levels should be verified by physical location on-site.

This data is derived from sources outside the control of Rotorua District Council and is for information only

V15-1000/25.35

V15-1000/27.35

V15-1000/26.36

- ⊗ Valve
- Hydrant
- ⊙ Meter Bulk
- WSServiceLine
- Toby
- ⊙ Meter Consumer
- Main
- ⊔ Capped End
- - - Rider main

WATER SUPPLY SERVICES
1:2000 @ A3 - (V15-1000/26.35)

V15-1000/27.34

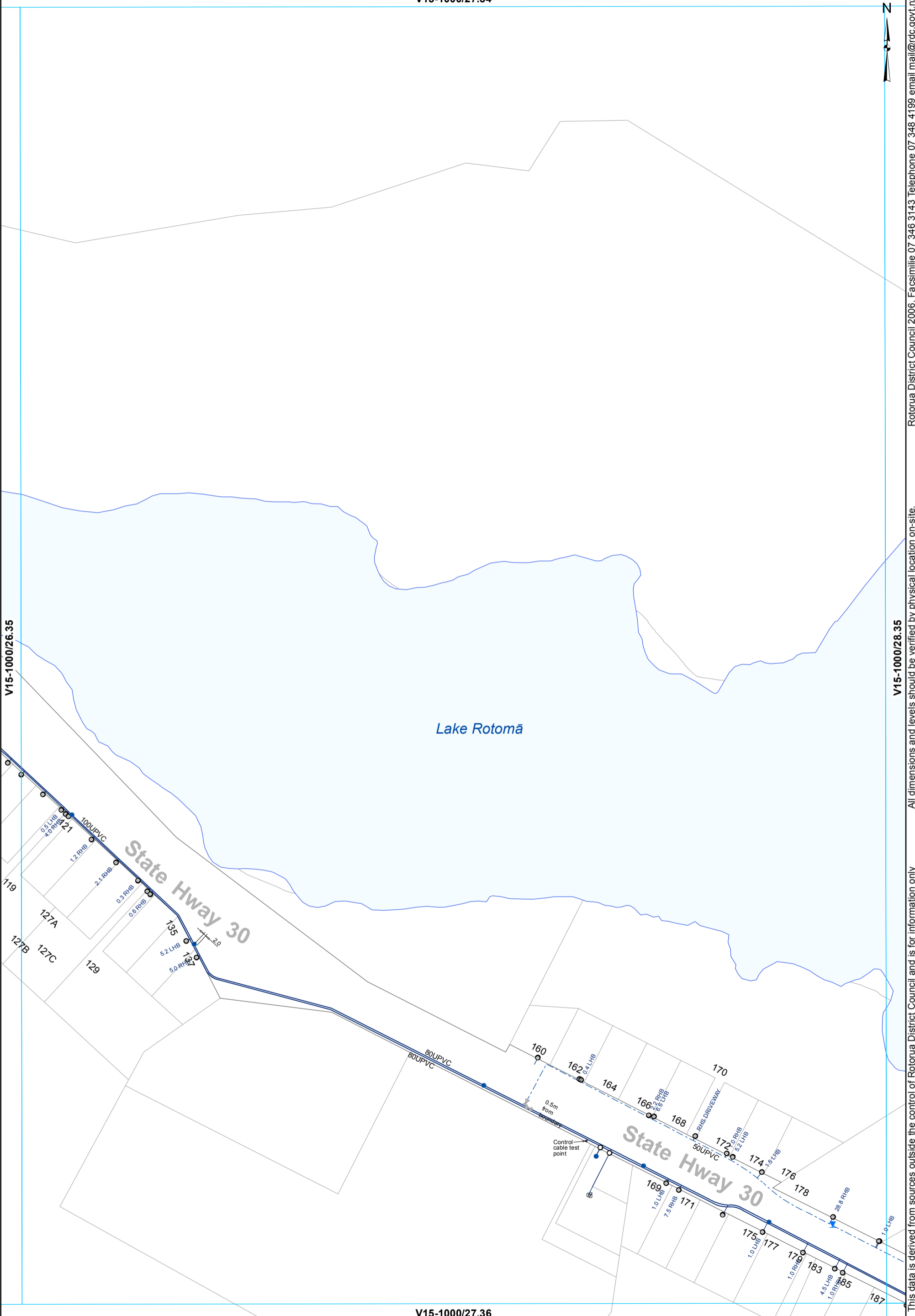

This data is derived from sources outside the control of Rotorua District Council and is for information only. All dimensions and levels should be verified by physical location on-site. Rotorua District Council 2006. Facsimile 07 346 3143 Telephone 07 348 4199 email mail@rdc.govt.nz

- ⊗ Valve
- Hydrant
- ⊙ Meter Consumer
- WSServiceLine
- Toby
- ⊔ Capped End
- Main
- - - Rider main

WATER SUPPLY SERVICES
1:2000 @ A3 - (V15-1000/27.35)

V15-1000/28.34



V15-1000/27.35

V15-1000/29.35

Lake Rotomā

V15-1000/28.36

- ⊗ Valve
- Meter Consumer
- WSServiceLine
- Toby
- Main
- - - Rider main

WATER SUPPLY SERVICES
1:2000 @ A3 - (V15-1000/28.35)

This data is derived from sources outside the control of Rotorua District Council and is for information only. Rotorua District Council 2006. Facsimile 07 346 3143 Telephone 07 348 4199 email mail@rdcc.govt.nz

V15-1000/28.35

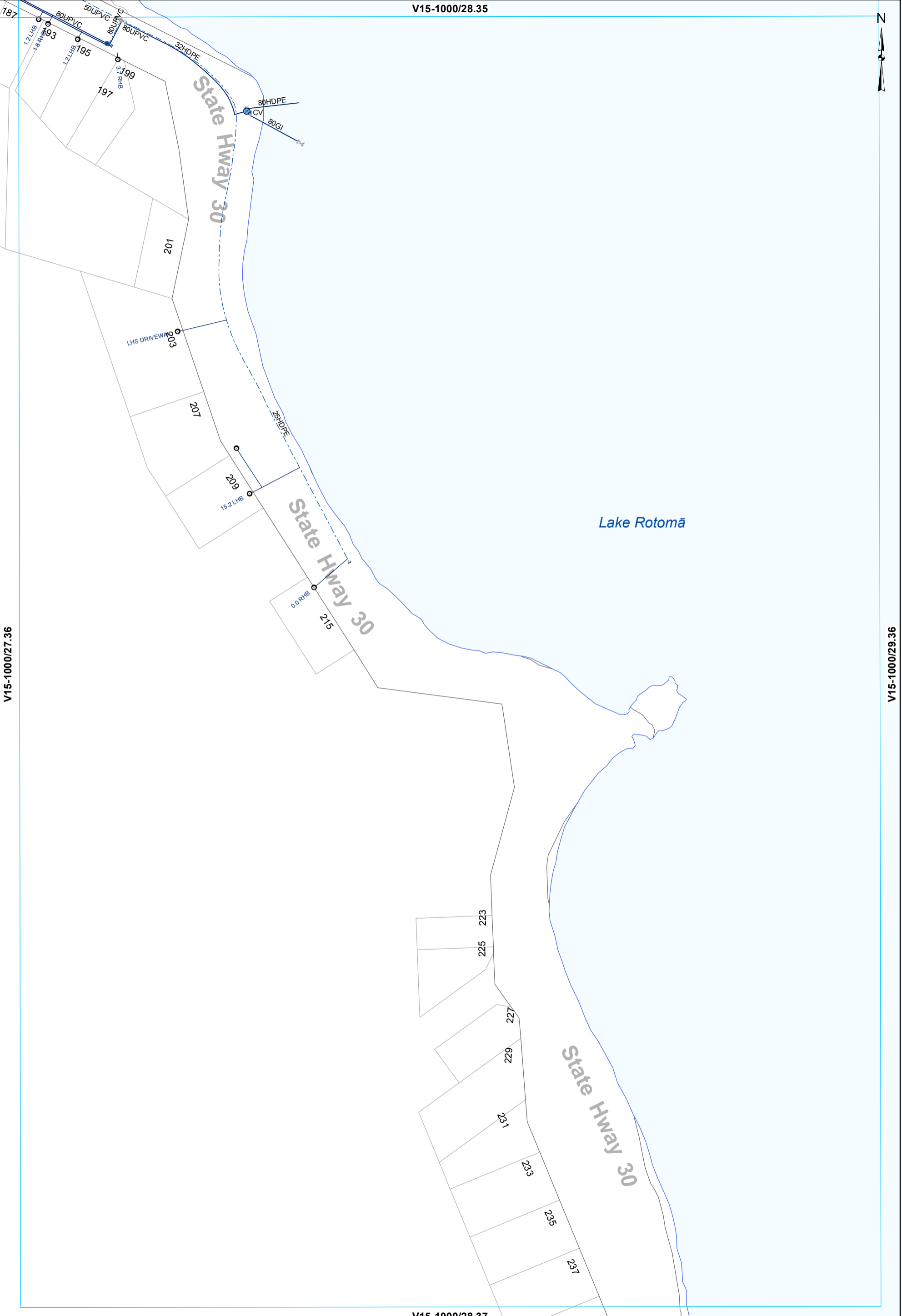

V15-1000/27.36

V15-1000/29.36

V15-1000/28.37

- ⊗ Valve
- Hydrant
- ⊙ Meter Bulk
- WSServiceLine
- Toby
- ⊙ Meter Consumer
- Main
- ⊗ Closed Valve
- ⊙ Capped End
- - - Rider main

WATER SUPPLY SERVICES
1:2000 @ A3 - (V15-1000/28.36)

This data is derived from sources outside the control of Rotorua District Council and is for information only

Rotorua District Council 2006. Facsimile 07 346 3143 Telephone 07 348 4199 email mail@rdc.govt.nz