

Waste Water Asbuilt Sheet Index
OKAWA_BAY
Date: 5/2/2023

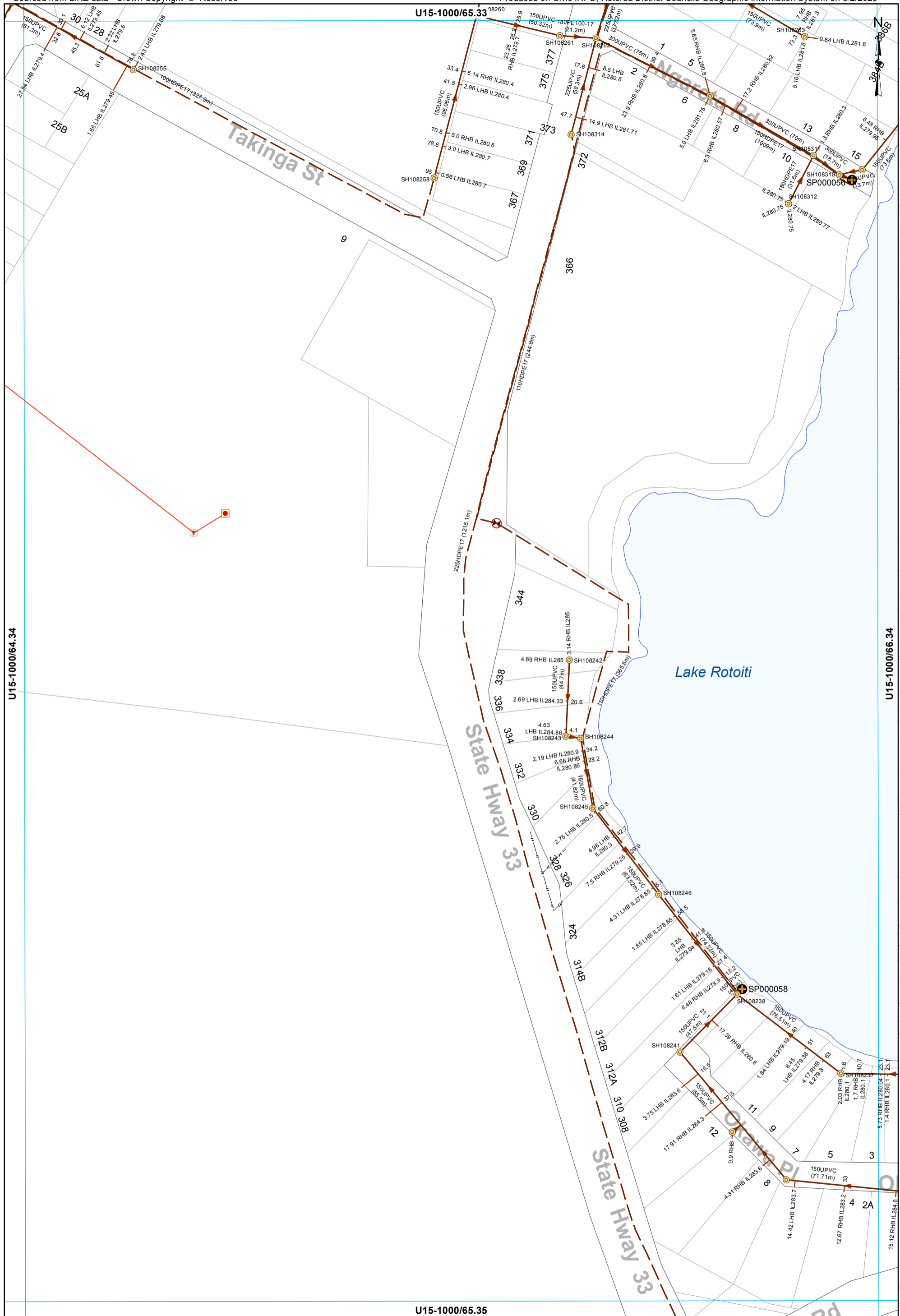

Rotorua District Council 2006. Facsimile 07 346 3143 Telephone 07 348 4199 email mail@rdc.govt.nz

All dimensions and levels should be verified by physical location on-site.

This data is derived from sources outside the control of Rotorua District Council and is for information only

- Manhole
- Pump Station
- Grinder Pump Chamber
- LP Grinder Pump
- Air Valve
- Boundary Assembly
- Main line
- Rising main
- Service Line
- LPGA Service Line

WASTEWATER SERVICES
1:2000 @ A3 - (U15-1000/65.34)

U15-1000/65.35

U15-1000/66.33



Lake Rotoiti

U15-1000/65.34

U15-1000/67.34

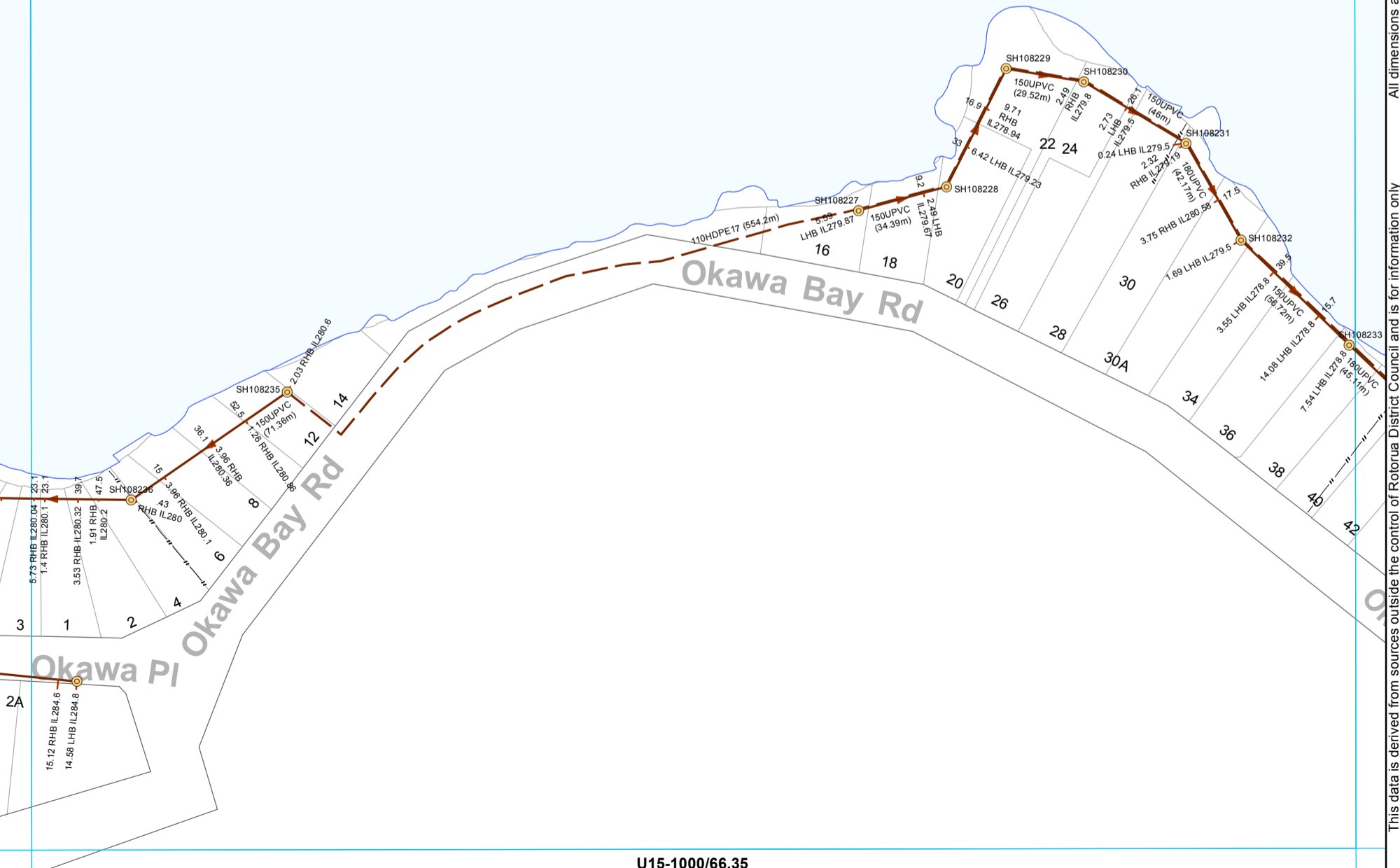

- Manhole
- Main line
- - - Rising main
- Service Line

WASTEWATER SERVICES
1:2000 @ A3 - (U15-1000/66.34)

This data is derived from sources outside the control of Rotorua District Council and is for information only

All dimensions and levels should be verified by physical location on-site.

Rotorua District Council 2006. Facsimile 07 346 3143 Telephone 07 348 4199 email mail@rdc.govt.nz

U15-1000/66.35

U15-1000/67.33



Lake Rotoiti

U15-1000/66.34

U15-1000/68.34



- Manhole
- Pump Station
- Main line
- Rising main
- Service Line

WASTEWATER SERVICES
1:2000 @ A3 - (U15-1000/67.34)

This data is derived from sources outside the control of Rotorua District Council and is for information only. All dimensions and levels should be verified by physical location on-site. Rotorua District Council 2006. Facsimile 07 346 3143 Telephone 07 348 4199 email mail@rdc.govt.nz

U15-1000/65.34

Okawa Bay Rd

2A

State Hwy 33

225UPVC (121.5 m)

225UPVC (288.6m)



225UPVC (100.6m)



U15-1000/64.35

U15-1000/66.35

U15-1000/65.36

-  Air Valve
-  Main line
-  Rising main

WASTEWATER SERVICES
1:2000 @ A3 - (U15-1000/65.35)

All dimensions and levels should be verified by physical location on-site. Rotorua District Council 2006. Facsimile 07 346 3143 Telephone 07 348 4199 email mail@rdc.govt.nz



U15-1000/66.34



U15-1000/65.35

U15-1000/67.35



 Manhole
  Main line
 Rising main

U15-1000/66.36

WASTEWATER SERVICES
1:2000 @ A3 - (U15-1000/66.35)

This data is derived from sources outside the control of Rotorua District Council and is for information only

Rotorua District Council 2006. Facsimile 07 346 3143 Telephone 07 348 4199 email mail@rdc.govt.nz